The Times
LOS ANGELES 1781 1913

In Three Parts—22 Pages.
PART 1—TELEGRAPH SHEET—10 Pages

MONDAY MORNING, APRIL 28, 1913.

For Liberty under Law, Equal Rights and Industrial Freedom

PRICE 5c: Yearly, $5; Monthly, 75 Cents, postpaid. Delivered, average cost per copy, 5½ Cts.

Appomattox.

PRECEDENT IS IGNORED

Bryan's Visit Deeply Significant.

New Construction of Doctrine of State's Rights Bound to Result.

Sacramento Holds Its Breath Until Secretary Reveals His Attitude.

Redrafted Anti-Alien Bill Is Frank in Its Hostility to Japanese.

[BY A. P. NIGHT WIRE TO THE TIMES.]

SACRAMENTO (Cal.) April 27.—In deference to the unknown wishes of Secretary of State Bryan, who is due in Sacramento tomorrow morning to confer with Gov. Johnson and the Legislature on the proposed anti-alien land laws, it has been decided to make no plans for the expected conferences until after the distinguished guest has signified definite purposes of his visit.

Gov. Johnson met this afternoon with Atty.-Gen. Webb and a dozen of the administration leaders in the Legislature for a general discussion of the situation with regard to Secretary Bryan's visit, but no course of action was proposed, and after the conference Gov. Johnson declared everything hinged upon the desires of the distinguished visitor.

"I cannot tell when our conferences are to be held with Secretary Bryan, or what their nature will be, whether public or private," said the Governor. "As to the matter of arrangements of any kind we are agreed that Mr. Bryan's wishes will be scrupulously and cheerfully observed, whatever they may be."

DEEPLY SIGNIFICANT.

A point of much speculation today, aside from the probable contents of Secretary Bryan's message, concerns the possible effect of the visit upon the relationship of the individual

(Continued on Second Page.)

Prince Albert of Monaco,

Who rules over one of the smallest nations of the world and whose revenues are derived from the Monte Carlo gambling tables. The Prince has made himself a name as a scientist and will visit the Hawaiian Islands to see the famous aquarium at Honolulu.

TO TRAVED FAR FOR FISH.

Prince Albert of Monaco Will Cross Atlantic and Pacific to Visit Aquarium at Honolulu.

[By Atlantic Cable and by Federal (Wireless) Line Overland to The Times.]

PARIS, April 27.—[Special Dispatch.] Prince Albert of Monaco, who governs the smallest sovereign state in the world out of the percentage paid by the concessionaires of the famous casino of Monte Carlo, expects to visit the Hawaiian Islands about August or September.

The Prince is an enthusiastic yachtsman and will be accompanied by a party of nobles. One of the objects of his trip to the Pacific is to see the famous aquarium at Honolulu to which he has already offered several of Monaco's aquaous curiosities.

Metternich.

WILL STAKE AN EMPIRE

Austria is Eager to Declare War.

Defeat Will Sweep Monarchy Out of Existence, Say Diplomats.

Montenegro Relies on Allies to Defend It Against the Northern Foe.

Italy and Greece Are Warned to Keep Their Troops Out of the Conflict.

BY PAUL LAMBRETH.

[By Atlantic Cable and by Federal (Wireless) Line Overland to The Times.]

LONDON, April 28, 2 a. m.—The Vienna correspondent of the Daily Mail hears after a council, at which important resolutions were taken, Emperor Francis Joseph exclaimed that he had done his utmost to preserve peace because he wished to spend the last span of life heaven had allotted to him in tranquility, but that Europe wished to force him into war.

LONDON, April 27. — [Special Dispatch.] A declaration of war between Austria and Montenegro is expected on Wednesday. Servia, and very likely Bulgaria, will support Montenegro, according to the best information here. By a tacit understanding, the Greeks will keep out of the struggle in order to avoid complications with Italy.

The crisis will be reached about 2 p.m. tomorrow, after the adjournment of the conference of Ambassadors. There is no secret as to the course which the conference is almost certain to adopt. Both Austria and Montenegro will be again urged to submit their differences to diplomatic adjustment; the Austrian Ambassador will point out that diplomacy has been tried to the last honorable limit; Montenegro will rest upon her previous agreement with the Balkan allies. A formal declaration that a state of war exists will then be issued from Vienna.

GERMANY IS NEUTRAL.

Realizing that there is less danger to the rest of Europe in leaving Austria and her Balkan neighbors to fight the matter out between themselves than would be engendered by either supporting Austria's claims with an international expedition or giving way to King Nicholas (which would give the Triple Alliance a pretext for withdrawing from the conference,) the representatives of England, France and Russia await tomorrow's meeting in a spirit of regretful resignation. Germany has no intention of openly supporting Austria. Italy has also been advised to keep hands off.

To assure the abstention of Italy, the Balkan States have been quietly urged to keep Greece out of this new conflict. For both Austria-Hungary and the Balkan kingdoms the appeals are potential with consequences of far more geographical and political importance than the crusade against the Turks.

IF AUSTRIA LOSES.

If Austria wins, she will probably claim heavy compensation in territory. If she loses, the Austro-Hungarian Empire will be swept forever out of existence. Despite the expenditure of large sums of money, persistence in a foreign policy which has sapped credit on the bourse and crippled industries and the active employment of an army of imperial press agents, all the Slav and non-German States are seething with sedition, eager to espouse the cause of the young Balkan nations. The latter flushed with victory, eager for new achievements are strong in loyal patriotism and well equipped with seasoned armies. Austria's troops, however superior in numbers, are raw, untried and generally believed to be poorly led and lacking in discipline.

AUSTRIA'S FLEET HAS PUT TO SEA.

[By Atlantic Cable and by Federal (Wireless) Line Overland to The Times.]

VIENNA, April 27.—[Special Dispatch.] The feeling of calm has changed over night in a most surprising way. It is now one of threatening and urging the quickest action.

The Foreign Office is very dissatisfied with the resolutions of the Ambassadors at London. Austria is prepared to act alone and put in force coercive measures to compel Montenegro to evacuate Scutari. A joint action by the powers would have been preferred. In official quarters it is said Austria would not ask for a mandate of the powers. It was about time to be regardful of Austria's susceptibility. In case the Ambassadorial conference at London should not reach beyond theories on Monday, Austria would proceed independently to create the political and military prestige.

The Scutari crisis is now nearing a final issue.

Fair Champions of Women's Rights.

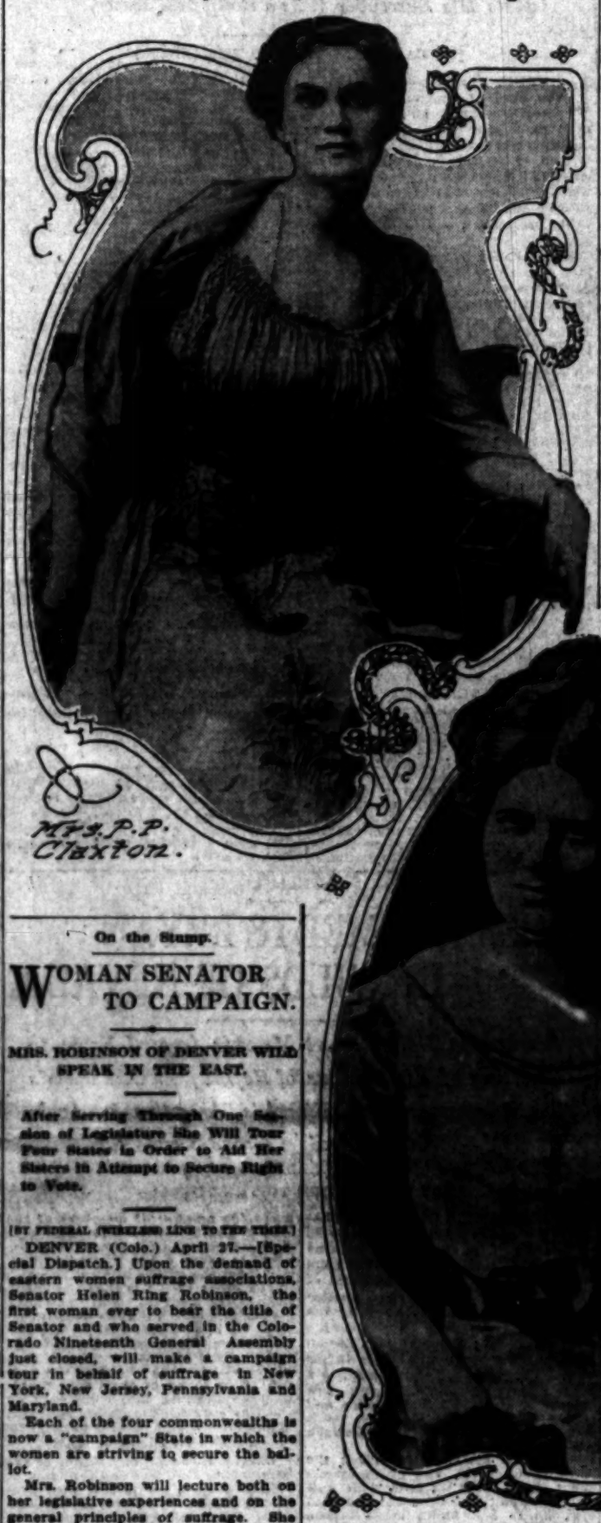

Mrs. P. P. Claxton.

Mrs. Robert M. La Follette.

Faced the high and mighty Senators.

Mrs. Philander P. Claxton, wife of the Federal Commissioner of Education, pictured in the upper panel, and Mrs. Robert La Follette, wife of Wisconsin's Senator, shown in the lower panel, on Saturday appeared among other champions before the Senate Committee to plead for the national enfranchisement of women.

On the Stump.

WOMAN SENATOR TO CAMPAIGN.

MRS. ROBINSON OF DENVER WILL SPEAK IN THE EAST.

After Serving Through One Session of Legislature She Will Tour Four States in Order to Aid Her Sisters in Attempt to Secure Right to Vote.

[BY FEDERAL (WIRELESS) LINE TO THE TIMES.]

DENVER (Colo.) April 27.—[Special Dispatch.] Upon the demand of eastern women suffrage associations, Senator Helen Ring Robinson, the first woman ever to bear the title of Senator and who served in the Colorado Nineteenth General Assembly just closed, will make a campaign tour in behalf of suffrage in New York, New Jersey, Pennsylvania and Maryland.

Each of the four commonwealths is now a "campaign" State in which the women are striving to secure the ballot.

Mrs. Robinson will lecture both on her legislative experiences and on the general principles of suffrage. She will emphasize the effect of suffrage upon women themselves and promises to have something decided to say about women who go into politics to keep other women out. She will leave the last part of this week and will be gone about six weeks. In New Jersey the suffragists have arranged a strenuous itinerary of two speeches a day for a week for her. Her opening argument will be in New York City. She will also speak in Baltimore, Philadelphia and Washington.

MINIMUM WAGE IN MINNESOTA.

Legislature Adopts Two-Cent Rate Bill and Authorizes Commission to Investigate Vice.

[BY A. P. NIGHT WIRE TO THE TIMES.]

ST. PAUL (Minn.) April 27.—Gov. A. O. Eberhard yesterday signed the minimum wage bill passed at the session of the legislature just closed, which provides for a commission and gives it power to investigate vice conditions in the State.

The Governor also signed the Ben Dixon two-cent rate bill which provides for a two-cent passenger rate in Minnesota for all railways over a certain earning capacity. But one railway in the State, it is said, will be below this rate.

DIPLOMATS ARE ALARMED.

Withdrawal of Bulgaria from Salonika Regarded as Having Grave Bearing on Balkan Problems.

[BY CABLE AND A. P. TO THE TIMES.]

LONDON, April 27.—Diplomatic circles in London regard the Bulgarian withdrawal from Salonika as having a grave bearing on the Greece-Bulgarian differences regarding the possession of the town. Since the fall of Janina the Greeks have been concentrating considerable forces in the neighborhood of Salonika and it is thought probable that the Bulgarian commander at Seres became alarmed at the situation as a comparatively small Bulgarian force was isolated there.

Although a rupture is not believed to be imminent, developments are awaited with anxiety, as the withdrawal of the troops is not regarded as indicating any modification of Bulgaria's attitude on the subject of Salonika.

Irresistible.

SENATORS ARE IMPRESSED BY EQUAL SUFFRAGE PLEA.

[BY FEDERAL (WIRELESS) LINE TO THE TIMES.]

WASHINGTON BUREAU OF THE TIMES, April 27.—[Special Dispatch.] That the women who appeared before the Senate Committee on Suffrage made a strong impression is admitted by members of the committee today. Two Senators, Shafroth of Colorado and Brady of Idaho, and the wives of two members of the upper house of Congress as well as Mrs. Philander P. Claxton, wife of the Federal Commissioner of Education, advocated the cause in convincing terms. The Senators' wives were Mrs. Robert M. La Follette and Mrs. Sutherland of Utah. Representative Bryan of Washington also was among the pleaders.

WOMEN AND THE TARIFF.

Mrs. La Follette argued that women were as vitally interested in tariff legislation as the men and declared that every important piece of legislation before Congress in the last twenty-five years had affected women equally.

"If the tariff in any way affects the price we pay for what we eat and wear; if the trusts and combinations have anything to do with the high cost of living, women should understand about it," said Mrs. La Follette.

"If the prices of the great staples like beef, sugar, cotton and woolens are fixed by monopoly, if the tariff affects the cost of the children's food and clothing, the only radical way to reach the wrong is through national legislation.

"Women do the buying. Ninety per cent. of $10,000,000,000 paid out annually in the United States for food, clothing and shelter is spent by women."

Mrs. La Follette said she was not one of those who believed that equal suffrage would bring about any immediate radical changes and declared that the real issue in the suffrage struggle is whether it was in the interest of the home and society, which she maintained it was.

Miss Helen Varrick Boswell argued that a Federal law would be the quickest and surest way to procure equal suffrage.

Mrs. William Kent said that women suffrage had worked for the weal of California.

Mrs. Claxton said she represented the women of the South who favor suffrage in order that they might help the men in the upbuilding of the South.

MYSTERY IN GIRL'S DEATH.

Des Moines Woman Passes Away in Colorado Springs Hotel Under Her Sister's Name.

[BY A. P. NIGHT WIRE TO THE TIMES.]

COLORADO SPRINGS (Colo.) April 27.— Miss Lana Conger of Des Moines, Ia., a distant relative of former Congressman Edwin H. Conger from Iowa, and former minister to Brazil and China, died here very suddenly last night from heart trouble.

Miss Conger was registered at a local hotel under the name of Mrs. C. B. Hutchins, this being the name of a sister residing at Lamar, Colo. Miss Conger was secretary-treasurer of a large bakery in Des Moines. She is the daughter of Edward Conger of Des Moines.

BEAUTY NAPS COEDS' COURSE.

New Departure Is Popular as Part of Gymnasium Training.

[BY DIRECT WIRE TO THE TIMES.]

SEATTLE (Wash.) April 27.—[Exclusive Dispatch.] Never will the co-ed at the University of Washington, who looks delicate and feels tired, have to go through gymnastics. She will go to gym all right, but she'll take a nap and get credit for it, too. A "beauty-nap course" has been established and rapidly is becoming the most popular hour in the University curriculum. All of the less robust co-eds, as part of their physical culture course, are required to take the beauty naps, and regular class credits are given for its proper performance. The naps are taken in the gymnasium. Skirts are taken off to prevent wrinkling, collars off for comfort, and away they go to dreamland, refreshing their minds and bodies with healthful relaxation.

Irreverent.

MAR DAY OF PRAYER

Chinese Start Row Over Loan.

Parliamentary Majority Is After Removal of Yuan Shi Kai.

Internecine Strife Threatens Very Existence of the New Republic.

Cabinet and Assembly Clash and Another Revolution Is Impending.

[BY CABLE AND A. P. TO THE TIMES.]

PEKING, April 27.—China's day of prayer did not prove entirely peaceful, due to a dissension over the five-power loan. The loan, which is for $125,000,000, was completed just before daybreak, the Chinese and foreign signatories having assembled late last night to conclude the details.

A delegation from the Senate and House of Representatives gathered outside the British Bank, where the representatives of the government and the five-power group met. The vice-president of the Senate acted as spokesman for the delegation and, when an opportunity was given him to confer with the signatories, he explained that the majority in the Parliament considered the loan illegal.

REVOLUTION THREATENS.

Since the dynastic days, the question of a loan has been discussed in various forms and it threatens now to bring about another revolution similar to that caused by the Hu-Kuang loan. The five-power bankers and the Chinese government have arranged the loan practically for Yuan Shi Kai's Cabinet which Yuan Shi Kai completely dominates. The Cabinet contends that the government has a right to conclude such a contract because the permanent Assembly has not yet been constituted, and therefore, approval for the loan by the provisional Assembly holds good. In addition to the withdrawal of the United States from the combination, however, other alterations have been made in the contracts since the Assembly approved it.

PARLIAMENT VS. ARMY.

The Kwon Ming Tang party, which is the dominating political party, would remove Yuan Shi Kai by parliamentary means or force, but neither is possible while the President controls the army at Peking.

The deadlock at present is complete.

It is probable the southern party will seek to cancel the loan as a test of their strength against Yuan Shi Kai.

REPUBLIC'S EXISTENCE MAY BE INVOLVED.

[BY CABLE AND A. P. TO THE TIMES.]

PEKING, April 27. — [Exclusive Dispatch.] The situation at Peking increases in acuteness each hour and the very existence of the republic is endangered. The mandarins and such of the royalists as have not left the city, are believed to be plotting for the restoration of the monarchical form of government, if not under the old dynasty, than under Yuan Shi Kai, who is believed to control the northern army.

TAFT COACHES FRESHMEN.

Yale Debating Teams to Debate Political Questions With Harvard and Princeton Students.

[BY A. P. NIGHT WIRE TO THE TIMES.]

NEW HAVEN (Conn.) April 27.—Former President Taft is coaching the Yale freshmen debating teams for the coming annual triangular debate with Harvard and Princeton. The subject is: "Resolved, That Cabinet officers should be given a seat and a voice in Congress."

One Yale team debates the affirmative with Harvard in New Haven, while another team will uphold the negative at Princeton.

CALL BARRACKS FIRE TRAPS.

Bodies of Five Members of Family of Sergt. Schall Are Recovered From the Ruins.

[BY A. P. NIGHT WIRE TO THE TIMES.]

SAN FRANCISCO, April 27.—Officers and soldiers at the Presidio said today that the barracks in the cantonment where five members of the family of Sergt. George H. Schall were burned to death last night are fire traps. They said the blaze might have been checked if a sufficient supply of water had been available.

All of the five bodies were recovered today. It was necessary through the day to keep the stricken husband and father under opiates. When at noon today he was apprised of the full extent of his loss it was feared he would lose his reason.

Sergeant Schall has been in army service for 24 years and with the purpose of retiring had been saving for years to buy a ranch.

A special board of officers were unable today to ascertain the origin of the blaze.

THE WORLD'S NEWS IN TODAY'S TIMES.

DIGESTED, CLASSIFIED AND INDEXED.

TITLES — PAGES — PARTS

Day of Prayer.
Senate Is Cleared.
Asian Situation.
Over the Pacific Coast.
Wireless Needs of Associated Press.
Most French Literati.
To Weather: Classified Ads.
Real Record: News in Brief.

Bout Back to Start His Fight.
Wheat Passes Around Sixty.
In the Churches Yesterday.
Suburbs: Fun Points.
Orange County Correspondence.
Latest From Neighboring Counties.
Sport and Pastime.

Ball Players Thirsty This Week.
Amateur Baseball Results.
Results of Northern Ball Games.
Other Sporting Results.

SUMMARY.

WEATHER. Clear. Wind at 8 p.m. yesterday, 10 miles. Thermometer, 70 and 52. Rainfall, .40 inch. Forecast for today. (Detailed weather report see page 6, Part I.

CITY AND COUNTY. Armed automobile and machine gun squad, detectives and excited citizens chase the bandit, Sam Pedro, who holds up a Pedro Firm and robbed them contemptuously.

Two Angeles persons were injured, one fatally, when their auto was struck by a Venice Short Line train at Culver City.

Supervisor Wyatt Earp, in the white slave investigation, tells about the conspiracy as charged by George H. Hinkly, the Long Beach lawyer, and when the latter was at his best four days.

Thermometer at noon yesterday registered 70 degrees, and when the mercury has been 70 or more for forty days the period is considered.

CALIFORNIA. A Mexican [illegible] to come on the [illegible] convicted the officer [illegible] Lopez, and when the [illegible] of the Mexican had a half [illegible] with a knife.

[illegible] was overtaken by a [illegible] and the horses [illegible] for speeding was ex-

[illegible] wharf at Redondo Beach [illegible] a panic by two negroes [illegible] a white man off [illegible] to William a part of the [illegible] to [illegible] Burleyorn was [illegible]

[illegible] Assembly Committee [illegible] the assembly, sent letters to [illegible] a Fourth of July [illegible] all of the mines will [illegible] at which the affair [illegible] not been decided.

[illegible] died of poisoning and [illegible] in charge of the case cannot [illegible] cause of the man's death.

It is believed that he was bitten on the cheek by a spider.

PACIFIC SLOPE. A lynching is feared at Marysville, Cal., as 21 Indians who are imprisoned in the County Jail are charged with shooting two deputy game wardens.

Co-eds of the University of Washington have added to their gymnasium curriculum a beauty school as part of the necessary training.

The head of the union of wireless operators, which has been out on strike for [illegible] reported that the non-union men who have taken their places are likely to be [illegible] at the hands of the sailors aboard the ships.

The San Joaquin Bar Association, which has been in session at Stockton, yesterday passed a resolution condemning the Los Angeles association for the [illegible] feeling that seems to prevail among its members.

Mrs. Percy H. Dyer, whose supposed drowning occurred outside yesterday when [illegible] by the interruption of officers in San Francisco, is to be deported to Australia, it was stated yesterday.

The Rio Grande Navy decided to ship the [illegible] of those to drop dynamite, landed in California, to China for reinterment.

The recall has been launched against five officials of Yuma county, Ariz.

The editor of the Sacramento Bee met Bryan in Nevada yesterday, bearing a message from Gov. Johnson.

GENERAL EASTERN. Col. Chubb, commander of the Seventh United States Infantry at Ft. Crockett, Tex., died suddenly yesterday of heart disease.

Helen Ring Robinson, a woman Senator of Colorado, who served through the last Legislature, will make a campaign tour in the interest of the suffrage movement through the eastern States.

The weather in Chicago was cold again yesterday, and it was necessary for people to don their winter overcoats to attain any comfort.

The members of the I.W.W. who are confined in a Denver jail yesterday weakened on the diet of bread and water they have been receiving, and decided to abandon their hunger strike.

WASHINGTON. Experts at the War Department in Washington said yesterday that they discounted the talk of war with Mexico, but that, if it should come, the United States would be found prepared.

It was reported yesterday in Washington that Secretary of the Interior Lane has decided to recommend Dr. Wallace of Muscatine as Governor of Hawaii to succeed Gov. Frear, the incumbent.

Nebraska has notified the State Department of its ratification of the seventeenth amendment to the Constitution. Only South Dakota remains to be recorded before the official proclamation can be issued announcing the new amendment effective.

THE GREAT WAR. It was stated yesterday that Austria will declare war against Montenegro on Wednesday and that already her fleet has been put to sea in readiness to land troops to take Scutari.

A Vienna newspaper yesterday stated that it is the duty of the powers to placate Austria by seeing that Scutari is evacuated by the forces of Montenegro.

The evacuation of Salonika by Bulgaria, it was announced yesterday by diplomatic circles in London, is likely to have a serious effect on the situation existing between that country and Greece.

MEXICO. Reports from Mexico City yesterday were to the effect that an outbreak is likely to occur at any moment between the forces of Diaz and Huerta. Said Diaz is preparing to cause the streets to run with blood.

By the capture of a supposed emissary from Mexico City by Carranza yesterday it was reported that a pact existed between Huerta as provisional President has been uncovered.

FOREIGN. The Ohio pilgrims who have been visiting the Vatican yesterday took a tour of the Catacombs and some of the famous basilicas.

Prince Albert of Monaco has decided to visit the Hawaiian Islands on a scientific expedition.

China marred its day of prayer with demonstrations that threaten to engulf the new republic in internecine strife.

The [illegible] complete News Summary is intended to serve as a practical aid to busy [illegible] the leading news of the day only, but necessarily cannot take the place [illegible] reports themselves. In order to get the full benefit of The Times, thoroughly [illegible] in its complete columns; there is a great volume of news and other [illegible] in the columns of the cops, cannot be summarized, epitomized or classified. [illegible] adjacent, on last page.)

ENLIST TODAY FOR THE POOR KIDDIES JOY RIDE! LAST CALL TO AUTO-OWNERS!

Falters.

INFLAMED BY DELAY.

Diaz Fails to Strike Expected Blow.

Demonstration Sidetracked, but Chaos Is Intensified by Suspense.

Zapata Sends Word He Will Bathe Capital in Blood of His Enemies.

Federals Fortify Chihuahua. Parral Mines Abandoned to the Rebels.

[BY DIRECT WIRE TO THE TIMES.]

MEXICO CITY BUREAU OF THE TIMES, April 27.—[Exclusive Dispatch.] The postponement of the Diaz demonstration announced for today has left this city in a state of chaos of which there seems to be but one logical outcome, another repetition of the bloody scenes which preceded the elevation of Huerta to his present position. In the meanwhile Huerta is still further strengthening his military defense.

Ignorant of the postponement hundreds of citizens surrounded the Diaz mansion and his friends are demanding a reconsideration of the decision by which the expected blow was sidetracked. The situation looks more and more ominous from the standpoint of an outsider.

A SEA OF BLOOD.

The official minutes of the conferences between the peace commission and Zapata have arrived in the city together with Zapata's refusal to recognize the government. Zapata declares that Orozco is a traitor and he demands a convention of State delegates to nominate Presidential candidates or otherwise he will drown his enemies in the capital in a sea of blood, which he threatens to take soon.

In referring to the administration Zapata uses strong language and predicts its early fall. The city is sizzling with unverified rumors and there seems to be every indication of another outbreak which may exceed the former one in its tragic consequences.

CHIHUAHUA FORTIFIES SANTA ROSA MOUNTAINS.

[BY A. P. NIGHT WIRE TO THE TIMES.]

EL PASO (Tex.) April 27.—All Federal forces in Chihuahua State are being mobilized at Chihuahua city, the State capital, reported passengers arriving here today. Santa Rosa Mountain, commanding the city, has been fortified and topped with a battery of heavy artillery. With only about 500 troops at the capital, Gen. Antonio Rabago, military governor of the State, has ordered the Parral garrison to move in. This would abandon Parral, center of an American mining and smelting district, to the Constitutionalists, who appear daily to be growing stronger. The insurgents are estimated to number more than 4000 so far operating mostly south of Chihuahua city.

PARRAL TO BE ABANDONED.

The Parral garrison, said to number nearly 2000, will be compelled to fight its way to the capital, as Constitutionalists continue to hold Santa Rosalia, located between Chihuahua city and Jimenez. Col. Manuel Pueblita, who commanded the Santa Rosalia garrison, is reported killed by the insurgents, who were led by Rosalio Hernandez. The Federal guard has been removed from the Ortiz railway bridge, destruction of which would cripple the Mexican Central Railway.

CASAS GRANDES THREATENED.

Coincident with the troop movement into Chihuahua city from the South, Gen. Jose Ines Salazar and his ex-rebels are expected to arrive tomorrow at Juarez on their way to the State capital. This would leave practically no garrison in the Casas Grandes district threatened by a movement of Francisco (Pancho) Villa's insurgents from the south. Villa's men, after sacking the town of Temosachic, are reported to have moved toward Madera, an American lumbering town south of Casas Grandes.

UNCLE SAM IS DRAWN INTO TAX CONTROVERSY.

[BY A. P. NIGHT WIRE TO THE TIMES.]

NOGALES (Ariz.) April 27.—American property owners in Sonora State have been assured through border consular agents that the government at Washington will sustain the payment of Federal taxes to the de facto insurgent State government, which recently demanded advance payment of both State and Federal taxes. It was advised, however, to make the payments under written protest.

It was feared by mine owners that failure to pay the Federal tax to the Mexico City government would result in cancellation of mine claims. The State government is pressing its claims for a Federal tax payment based on the revolutionary movement which practically has placed all Sonora in the hands of the Constitutionalists.

SEARCH HILLS FOR CONVICT.

Guards and Posse From San Quentin Are Out to Retake Escaped Prisoner.

[BY A. P. NIGHT WIRE TO THE TIMES.]

SAN RAFAEL (Cal.) April 27.—Guards and a posse from San Quentin prison are searching the hills surrounding the penitentiary for Charles Bauer, aged 34, a prisoner sentenced last January to three years for forgery, who escaped today.

Bauer was assigned to work in the sleeping quarters of the guards this morning. When the convicts were rounded up at 1 o'clock he was missing, as was also a guard's uniform.

There was a band concert this morning and it is presumed he mingled with the crowd listening to the music and walked off unnoticed in the uniform of a guard.

Marin county authorities and the posse from the prison believe Bauer is hiding in the hills.

TWO DROWN IN GATUN LAKE.

Officer and Private of Tenth Infantry Upset Canoe and Meet Death—Bodies Are Recovered.

[By Atlantic Cable and by Federal (Wireless) Line Overland to The Times.]

PANAMA, April 27.—[Special Dispatch.] Lieut. Corey of Ohio and Private Callaghan, both of the Tenth Infantry, were drowned in Gatun lake by the upsetting of a canoe last Friday. Their bodies were recovered this morning.

False Alarm.

WAR TALK RIDICULED BY FEDERAL OFFICERS.

Situation Has Quieted Down Until Result of Bryan's Mission Is Known, but Authorities in Washington Say Philippines an dHawaii Are in Little Danger Should Hostilities Ensue—Navy Is in Good Shape.

[BY CABLE AND FEDERAL (WIRELESS) LINE OVERLAND TO THE TIMES.]

WASHINGTON BUREAU OF THE TIMES, April 27.—[Special Dispatch.] No change is expected in the Japanese-California situation until Secretary of State Bryan has had an opportunity to report to President Wilson the result of his mission. In the best informed circles here, talk of war with Japan is ridiculed.

But the United States has no intention of being caught napping and the army, navy and auxiliary services are prepared for any eventuality. Speaking confidentially, army and navy officers, who are willing to discuss the possibilities of war, smile at the idea that Japan would have the ghost of a chance of landing a single soldier or berthing of a single war ship at a Pacific Coast port.

"The Japanese might slip a fleet into Lingyan Gulf in the Philippines and disembark a force strong enough to attack Manila from the land side. But they'd pretty soon wish themselves 2000 miles from Luzon when our boys once got going," says a veteran army officer.

"Pearl Harbor? The troops in Hawaii are amply sufficient to protect Pearl Harbor and Honolulu until our fleet lives up to its record and accounts for every ship and gun which Japan can send to sea. This war talk is not helping Japan."

HOW WOULD YOU INVEST $500?

The Times Will Award Cash Prizes For the Best Letters, Not Exceeding 150 Words, On This Subject.

In one of the columns of the "Liner" section of this issue of The Times is a classified advertisement stating in effect that $53.50 will be paid to the persons submitting the best suggestions as to the most profitable way of investing $500 in a business venture, or in any other way, in Los Angeles.

This advertisement will appear from day to day in a different column of The Times' classified advertising pages, AND WILL CONTAIN THE LETTER and NUMBER of a BOX IN THE TIMES POST-OFFICE, TO WHICH REPLIES MUST BE SENT. NO REPLIES WILL BE CONSIDERED UNLESS THEY CONTAIN THE CORRECT LETTER AND NUMERAL OF THE BOX ADDRESS THAT APPEARS IN THE ADVERTISEMENT.

Read the "Want Ads." in today's Times, find the advertisement above referred to, and submit your suggestion in not more than 150 words, and mail or deliver it to the address stated therein.

The person submitting the best suggestion as to the most profitable way of investing $500 will be awarded a cash prize of $20, the second best suggestion $15, the third $10, the fourth $5, and the fifth $2.50.

Find the classified ad. in today's Times which contains the address to which it is necessary that your suggestion be sent, submit your ideas and win one of these prizes. This contest is open to everybody except persons directly and indirectly connected with The Times.

The prizes will be awarded by a committee appointed for the purpose, and the winning essays will be published.

The date of closing the contest will be announced later.

A New Richmond.

ESSAD PASHA PROCLAIMS HIMSELF ALBANIA'S KING.

Hero of Scutari Scrambles Balkan Imbroglio Beyond Hope of Peaceful Solution—New Ruler Is Declared to Have Made Alliance With Montenegro, and Belgrade Asserts His Surrender Was a Coup de Theatre.

[BY CABLE AND A. P. TO THE TIMES.]

LONDON, April 28.—Essad Pasha, the hero of Scutari, who had a picturesque and adventurous career, made a dramatic move in proclaiming himself King of Albania, and is said to be marching into the interior of Albania with 40,000 men. He was received with enthusiasm at Alessio and is proceeding to Tirana to be proclaimed and to take possession.

Essad Pasha is an Albanian chieftain of the type which earned for the Albanians a reputation for barbaric simplicity approaching savagery. He was always opposed to the Young Turks' repressive measures in Albania. In Vienna and Paris his surrender of Scutari is regarded as having been an arranged matter with King Nicholas, who approved his plan to proclaim himself independent Prince of Albania.

The whole scheme of the alleged storming of Scutari and the marching out of Essad Pasha's army with their arms is now regarded as a coup de theatre to deceive Europe. Essad is said to have joined Djavid Pasha's army of 9000 men, and if he has the support of Servia and Montenegro, it will be a severe blow for Austria.

PICKS MINISTER OF WAR.

A Belgrade dispatch to the Daily Mail asserts that Essad Pasha's Albanian standing assures his success and that he has an alliance with King Nicholas. The dispatch adds that Essad is approaching Tirana with 26,000 troops and that Djavid Pasha will become his Minister of War.

A FATEFUL DAY.

This is considered the fateful day in the history of the Balkans problem, in which new and difficult complications have arisen. The ambassadorial conference has to decide whether the European concert shall coerce Montenegro or whether Austria shall be left to act alone in compelling the evacuation of Scutari.

The Ambassadors of the powers presented a note at Cettinje yesterday, formally demanding the evacuation of the city, but the Montenegrin ministers excused themselves from consideration of the note until after the Easter festivities.

EMPHATIC DEFIANCE.

It is understood that the reply when given will be an emphatic negative.

In the meantime, King Nicholas has issued a proclamation at Scutari formally taking possession of the town. The report that an Austrian expedition left Trieste has not been officially confirmed, but there is great warlike activity in Austria, and Archduke Franz, heir to the throne, who is regarded as leader of the military party, has returned unexpectedly to Vienna from a holiday. He had a long conference yesterday with Emperor Francis Joseph.

WIRELESS STRIKE FIZZLES OUT.

Every Ship Sailing from San Francisco Yesterday Carried Crews—Unionites May Involve Atlantic Ships.

[BY A. P. NIGHT WIRE TO THE TIMES.]

SAN FRANCISCO, April 27.—Sylvester J. Kenenkamp, president of the Commercial Telegraphers' Union of America, said tonight that upon the outcome of the present strike of wireless operators on the Pacific Coast depended the question whether a strike would be ordered in the East.

Six vessels that sailed from this port today all carried crews of wireless operators.

It is said that the next two weeks will bring a crisis in the strike.

TRAINS MEET HEAD-ON.

Two Killed, One Other Mortally Hurt and Dozen More Slightly Injured in Wisconsin Crash.

[BY A. P. NIGHT WIRE TO THE TIMES.]

BALDWIN (Wis.) April 27.—Two were killed, one perhaps mortally hurt, and a dozen or more slightly injured tonight when No. 2 passenger train on the Chicago, St. Paul, Minneapolis and Omaha railroad collided head-on with an extra freight.

Whisperings.

EMISSARY MEETS BRYAN IN WILDS OF NEVADA.

Sacramento Editor Bears Message from Johnson to Secretary of State—Tone of Report from Commoner's Train Indicates that California's Executive Is Again Reefing Sails After Making Grand-Stand Play.

[BY DIRECT WIRE TO THE TIMES.]

WINNEMUCCA (Nev.) April 27.—[Exclusive Dispatch.] (On board train with Secretary Bryan.) Californians coming direct today from Sacramento say that the chances of the passage of any anti-alien legislation aimed at the Japanese by the California Legislature are growing slimmer daily. Chester H. Rowell has sounded an editorial note in his paper, that although California has a right to pass legislation denying ownership of land to the Japanese and would be justified in doing so, yet it might be very inadvisable to take such action at this time.

Rowell is supposed to reflect the view of Roosevelt and of the sentiment expressed in the latter's message to Gov. Johnson. Gov. Johnson had not, up to last night, made known the contents or purport of the Roosevelt messages.

Gov. Johnson is still urging anti-alien legislation, "to maintain the dignity of California," but the chances of his being able to carry a majority of the Legislature with him on the proposition after the visit of Secretary Bryan, are said to have been dwindling in the last few days.

Two methods of attacking the problem in hand following the arrival of Mr. Bryan are proposed. One of these, said to be urged by Gov. Johnson and advised against by many legislators, is that the Governor appoint a specific number of members of the Senate and House to meet with Secretary Bryan and the Governor in the effort to devise a bill, if possible, that will meet the wishes of all concerned.

The other notion is that the entire Legislature shall go into executive session and thresh out the whole question. It is surmised that of the two methods noted, Secretary Bryan would choose the latter, in accordance with his usual principle of taking the people, or as many of their representatives as possible, into confidence on the whole question. At this hour Mr. Bryan has not signified his preference.

MESSAGE FROM HIRAM.

Charles K. McClatchy, editor of the Sacramento Bee, boarded the train at Montello, Nev., for a talk with Secretary Bryan. He bore a message from Gov. Johnson, the nature of which he did not divulge. He remained with Mr. Bryan in his drawing-room for an hour or more. Mr. McClatchy refused to discuss the Japanese situation or the outlook for legislation on the subject.

Secretary Bryan says he has been making a study of treaties which have a bearing on the question at issue. He refused to talk about the Chinese protest against anti-alien legislation or to say whether the things that are applicable to the Japanese would apply equally to the Chinese, in whatever he may have to say to the California legislators.

Sanitary.

KANSAS ENACTS CLEAN-UP LAW.

PROPOSES TO BE KNOWN AS "THE SPOTLESS STATE."

Legislature Passes Bill Demanded by the Women and Board of Health, Which It Is Hoped Will Prevent Fires Starting in Old Rubbish and Neglected Cellars.

[BY DIRECT WIRE TO THE TIMES.]

TOPEKA (Kan.) April 27.—[Exclusive Dispatch.] Kansas desires to be classed hereafter as the "spotless State," the State that keeps the cleanest of all of the States and enforces a cleaning-up law that is the strictest sanitary enactment of any State in the Union. The Kansas Legislature headed the demands of the club women of Kansas and the State Board of Health. Knowing that about 800,000 women will be voting next year the lawmakers have hastened to do just as the women wanted. The statute makes it the duty of the county and city health officers to see that the la wisen forced and there is a fine of $100 or sixty days in jail attached for failure to obey the enactment.

The law has a two-fold object, health and fire prevention. Kansas lost $3,500,000 worth of property by fire last year and two-thirds of this loss was caused by fire in dirty cellars or in trash about the buildings and most of the fires were started by spontaneous combustion. By removing the trash from the buildings and keeping the premises clean at all times the danger of fire will be diminished.

Dirty Tan Shoes Dyed Black with "Diamond" Dye, at shoe stores, 10c and other dye stores. Avoid harmful imitations.

In a Hurry.

WEDS DIVORCEE ON SICK BED.

BOSTON WOMAN MARRIES SIX HOURS AFTER DECREE.

Groom Suffering from Appendicitis Insists that Ceremony Be Performed and Refuses to Be Dissuaded by Arguments of His Friends in Baltimore.

[BY FEDERAL (WIRELESS) LINE TO THE TIMES.]

BALTIMORE, April 27.—[Special Dispatch.] Less than six hours after Judge Gorter had granted her an absolute divorce from her husband, Frank Leh of Boston, Mrs. Jessie Leh was married to George R. Espey, while the latter was confined to his bed, suffering from an acute attack of appendicitis. In less than an hour after the ceremony the groom was being rushed to St. Agnes's Hospital to undergo an operation. Espey had been married before, but was divorced in 1911. For some time past he has been boarding at the home of Mrs. Leh.

Just about 10 o'clock yesterday morning she was granted a divorce by Judge Gorter. After the divorce had been granted Robert B. Stubbs went to the marriage license bureau and procured the necessary document. He hastened to the home and immediate preparations were made for the ceremony. Espey was taken sick last Monday and his physician had ordered him to a hospital, but he was anxious that the ceremony be performed as soon as the divorce was granted and though his friends tried their best to have him postpone the wedding he insisted that it take place.

Elimination.

DISCLOSES PLAN TO OUST HUERTA

Emissary from Mexico City Lets Cat Out of Bag.

Would Give Carranza Power to Name Successor.

Move to Re-establish Peace in Interest of Diaz.

[BY A. P. NIGHT WIRE TO THE TIMES.]

EAGLE PASS (Tex.) April 27.—Revolutionists in Piedras Negras, the Mexican town opposite Eagle Pass, drew from Luis Saldana, a prisoner, what purports to be a plan for the immediate elimination of President Huerta of Mexico, the choice of a new Executive at a popular election and the installation of a provisional President in the interim. Prominent politicians, he said, are engineering the plan.

Saldana, earlier in the week, had approached Gov. Carranza, leader of the revolutionists, with a peace proposal. He said he came from Mexico City, but produced no credentials and Carranza ordered his arrest. Saldana's personal effects were searched and a letter was found signed with the name of Minister of War Mondragon and empowering the bearer to undertake a "patriotic mission" not specified. Saldana declared he had been authorized by Mondragon, Felix Diaz and Gen. Blanquet to arrange peace terms with Carranza.

Saldana says his instructions were to offer Carranza security in his office as Governor of Coahuila and the command of all the government forces in the north. Huerta was to be eliminated, but by what means had not been determined, and Carranza was to name a provisional President, preferably Francisco de la Barra, who would re-establish peace and a permanent government. Saldana still is in jail. Carranza refuses to discuss his arrest or his mission.

BORDEN MYSTERY DEEPENS.

Wife of Chewing Gum Millionaire Avoids Meeting Condensed Milk Manufacturer.

[BY FEDERAL (WIRELESS) LINE TO THE TIMES.]

CHICAGO BUREAU OF THE TIMES, April 27.—[Special Dispatch.] Secrecy again enshrouded the mysterious flight of Ramona Borden from a sanatorium in New Jersey when Mrs. W. J. White, with whom the girl disappeared, went into hiding in Chicago tonight and Gail Borden and his recaptured daughter found concealment in Boston.

Mrs. White, wife of the millionaire chewing gum manufacturer, was reported to have arrived in Chicago today. She had left Miss Borden when she learned that the girl's father, who is head of the $30,000,000 Borden condensed milk company, was close on the track of his daughter. Mrs. White came to this city to meet her husband with whom she has been in constant communication since she took Miss Borden as a traveling companion.

Although Mr. Borden, after recovering his daughter, made it known that he believed Mrs. White had been acting in a friendly spirit in caring for the girl and that no legal proceedings of any kind would be brought, Mrs. White avoided all attempts to interview her.

Her friends in this city declined to give any information as to her whereabouts. Mr. White is said to approve thoroughly of his wife's action in aiding Miss Borden to leave the sanatorium.

All the persons in the case appear determined to maintain silence regarding the causes of the flight which led to Borden's sensational search for his daughter through five States after her disappearance last Wednesday from Pompton, N. J.

Undermined.

SEES MENACE IN MEDIUMS.

PROF. MUNSTERBERG SAYS THEY ARE MOSTLY FRAUDS.

Harvard Psychologist Declares Government Should Deal With Them With Severity, as They Are Responsible for Conditions Which May Destroy Society.

[BY FEDERAL (WIRELESS) LINE TO THE TIMES.]

BOSTON, April 27.—[Special Dispatch.] Prof. Hugo Munsterberg, the Harvard psychologist, declares that society is being undermined by a terrible menace which he calls "the intellectual underworld." Thousands of persons, he asserts, are mentally abnormal, are unable to think logically or intelligently and are being led farther and farther astray because of hordes of faking mediums, astrologers and palmists who prey upon these weak intellects.

In proof that the country is filled with an army of these superstitious and credulous persons the Harvard psychologist points to the hundreds of weird and irrational letters that have flooded him recently seeking the solution of many queer and impossible problems.

FERVID EPISTLES.

"My loved one," one of these letters reads, "out of the realms of light and truth I come to you," etc., etc. Another runs, "Dear Sir: I know of a man who can diagnose any ailment, prescribe a course of treatment and effect a cure while this person is in a trance condition." One clairvoyant desired to share her business with him. Another who declared that she could produce railroad tracks begged the professor to take this power from her.

"Dr. Munsterberg lays the blame for this gross credulity and susceptibility upon the shoulders of the so-called Seer class.

"These palmists and mediums should be handled by the government and treated as frauds," he frankly says. "Newspapers should not be permitted to publish things of a superstitious nature that affect the hordes of people with weak or abnormal minds."

Precedent Ignored.

(Continued from First Page.)

States with the national government.

Attorneys in the Legislature who make a study of international law declare, the occasion is fraught with deep significance and that it may give rise to an entirely new interpretation of the ancient theory of States' rights.

It is the position of the majority leaders that the visit can have only one of two possible results. They contend that it may end in the government conceding to the State full authority to enact laws relating to its own property, with the promise that the government will support the State in whatever action it takes, or that the government will deny that right to the State, with the promise that the evil which the State seeks to correct will be remedied by action of the Federal government.

IMPORTANT PRECEDENT.

In either case it is felt that a precedent is about to be established which will play an important part in the future history of the nation.

In the present situation it is argued that the Federal government has no power to deny the State of California the right to exclude the Japanese from land ownership, and then refuse to relieve the conditions in California through its own unquestioned powers. Such was the opinion of those who discussed the matter with Gov. Johnson today.

Included in the Governor's conference with Atty.-Gen. Webb were Lieut.-Gov. Wallace and Senators Gates, Thompson, Carr, Kehoe and Benson, Speaker Young and Assemblymen Sutherland, Bohnett, Benedict, Chandler and Frank Smith.

BEHIND CLOSED DOORS.

There is much speculation as to the form that official visit will take, and the manner which Mr. Bryan will choose to impart his message from President Wilson.

It is generally agreed that if the Secretary of State is possessed of information of a private or diplomatic character, he will disclose it only to the Governor or to an executive meeting of the two houses of the Legislature sitting together. That such a joint meeting would be called at his request is indicated by the statements of Gov. Johnson and his Progressive leaders.

There are many, however, who believe that the Secretary comes only to protest openly, in the name of the Federal government, against violation of any treaties of the United States, and that he will be content with the formal presentation of such protest. In either case, he could address the houses separately or in joint session.

Mr. Bryan will arrive at 8 o'clock and will be met at the train by Gov. Johnson, whose invitation to be a guest at the executive mansion he has accepted. The present plans include only breakfast with the Governor and his family, after which the Secretary probably will make known his wishes and in case they concern the Legislature, Gov. Johnson will send messages of official notification.

Secretary Bryan's expressed desire to waste no time will be heeded and if necessary, he will be able to present his views before noon tomorrow.

"There is no occasion for the slightest delay," said Senator Thompson tonight. "Mr. Bryan undoubtedly understands our position thoroughly, and we are fully prepared to listen to him. All further action in the matter depends entirely upon what he has to tell us."

It was stated by a number of administration leaders that the disposition to pass an alien land law restricting aliens who are "ineligible to citizenship" remains unchanged. It will be necessary for Mr. Bryan to change the present views of the majority if the bill is to be killed.

NEW DRAFT OF BILL.

Senator Thompson has completed his final draft of the new "alien land act," which is to be presented to Secretary Bryan as the concrete expression of the sentiment of the majority. It is brief and makes no attempt to dodge the point at issue—the ineligibility of the Japanese. Under its terms no alien who is ineligible to become a citizen may hold land for a period longer than one year, under penalty of having the property escheat to the State. Leases are limited to three years.

BRITISH AMBASSADOR ARRIVES.

Sir Cecil Spring Rice Is Non-committal as Becomes a Diplomat, on the Alien Land Question.

[BY FEDERAL (WIRELESS) LINE TO THE TIMES.]

NEW YORK BUREAU OF THE TIMES, April 27.—[Special Dispatch.] Many distinguished people came in on the Carmania from Europe today. These included Mrs. E. H. Harriman, widow of the late railroad magnate and her two daughters and the new British Ambassador Sir Cecil Spring Rice.

"Is Japan going to fight California? What do you think about the Panama tolls question?" There were samples of the posers put to the good looking English diplomat.

Sir Cecil adjusted his monacle and looking good humoredly over the army of grinning water front "cubs" he explained.

"Well, 'pon my word; I really can't talk, you know," he parried. "I can't be interviewed, you know. My government does not permit it. I don't want to get 'fired' as you call it, and I do want to stay here. Great city you've got. Sorry, can't talk—don't want to get fired."

Mrs. Harriman is here to see her son, who is following in his father's footsteps as well as coaching his varsity boat crew. She said she had a pleasant trip abroad.

WINE BUT NO CLOTHES.

Chicago Woman Says Husband Would Buy Champagne Rather Than New Dress.

[BY FEDERAL (WIRELESS) LINE TO THE TIMES.]

CHICAGO BUREAU OF THE TIMES, April 27.—[Special Dispatch.] "When I asked for a new dress he offered me a bottle of champagne.

"He came home with the choicest delicacies and wines. He would then force me to leave the house. When I returned I found the food and wine untouched. He simply wished to torment me."

The above is charged by Mrs. Nellie Newcombe Burton in a bill for separate maintenance filed in Superior Court against Robert C. Burton. Mr. Burton is one of the heirs of an estate said to be worth $500,000. He is a cousin of Burton Holmes, the lecturer.

"We were married in Waukegan on December 23, 1908," states Mrs. Burton. "Mr. Burton has been addicted to the use of opiates for many years and while under the influence of drugs would often beat me.

"Mr. Burton desires the company of chorus girls more than he does mine. I have had no new clothes for several years. When I asked for a new dress he offered champagne."

Braggadocio.

ADMINISTRATION STILL DEFIANT

Bill Openly Aimed at Japan Is Likely to Pass.

Roosevelt Counsels in Vain Against the Folly.

Aliens Are Now Rushing to Take Out Papers.

[BY FEDERAL (WIRELESS) LINE TO THE TIMES.]

SACRAMENTO, April 27.—[Special Dispatch.] When Secretary of State Bryan arrives at Sacramento tomorrow morning he will find the State administration and the legislative majority aligned behind an anti-alien bill redrafted in terms to which the Japanese have objected.

The Birdsall bill, prepared originally by men directly associated with the Governor's office, has been redrafted twice. Shortly after its introduction, Gov. Johnson announced, officially, that the Birdsall bill was the measure that would receive the administration's support.

It denied the right to own real property to aliens who had not formally declared their intentions to become citizens of the United States. There was no direct slap at the Japanese in its phraseology and the Governor was informed that the language was inoffensive to the Japanese.

BILL IS CHANGED.

Subsequently, the bill was redrafted to conform generally to the terms of the District of Columbia law. Now, just as the Secretary of State is about to enter California, the bill has been changed by representatives of the administration, to give the right to own or lease land to aliens "ineligible to citizenship."

It is now known that Col. Roosevelt has advised Gov. Johnson that in his opinion all the pending anti-alien land bills are unconstitutional in that they are in conflict with the terms of existing treaties.

The former President has also advised the Governor of California that in his opinion all the anti-alien land laws of the several States will fall within the same category if subjected to the Supreme Court test.

JORDAN'S POSITION.

David Starr Jordan, president of Stanford University and the most prominent of pro-Japanese Californians, insistent that all the pending bills are unconstitutional for substantially the same reasons given the Governor by Roosevelt.

The strictly political character of the existing situation is emphasized by the scant courtesy shown to the opinion formally expressed by Thomas J. Cator, president of the San Francisco Election Commission and recognized as one of the State's foremost constitutional law authorities.

CATOR'S OPINION.

Cator declares that regardless of Federal Constitution or Federal legislations, all the pending bills are within the plain inhibitions of the California Constitution.

He bases his contention on the declaration of rights in the California organic law, which specifically guarantees to "all men" the right of property.

None representing the State administration has seen fit to refute Cator's contention except in the most general terms. To many close students of California's politics the attitude of the legislative majority indicates a disposition to extract all the political capital possible out of the passage of a law which will not stand the test of the California courts, and at the same time throw responsibility for failure to provide such legislation on the court, a majority of which is not in accord with the administration.

RUSH TO WASHINGTON.

The effect of Bryan's visit on the public mind is perhaps best indicated by the rush of aliens here to "the naturalization commissioners." The commissioners report extraordinary increase of declarations within the last three days and that declarations have been followed by filings for public land.

The public believes that the Legislature will enact what is generally regarded as the administration's alien land ownership bill. Even the Democratic leaders in the Senate are beginning to regret the action of Bryan and administration leaders in recognising as administration measures, notably Senator Thompson's declare flatly that the redrafted anti-alien bill will go through.

Significantly enough about all the newspapers announce that Bryan will be compelled to produce stronger arguments than anything he has suggested, if he hopes to change the administration or legislative program.

DECLARES HIS VISIT WITHOUT PRECEDENT.

[BY A. P. NIGHT WIRE TO THE TIMES.]

OGDEN (Utah) April 27.—Delegates members of the W.C.T.U. [illegible] Secretary of State Bryan [illegible] his "diplomatic dinner" was a [illegible] liking. Mrs. E. B. Sheppard, president, and a delegation of [illegible] ribboners, representing the [illegible] ganization, met the Secretary [illegible] station. After presenting Mrs. [illegible] with a monster bouquet, Mrs. [illegible] formally thanked him for [illegible] and praised his courage.

There was a large crowd [illegible] Secretary Bryan. Prominent [illegible] them was W. S. Wallace, [illegible] the State Democratic [illegible] Though Mr. Bryan said his [illegible] California was without precedent, [illegible] refused to discuss the matter. His train arrived at 10:35 [illegible] ing and left fifteen minutes [illegible] Sacramento.

WASHINGTON WAITS IN KEEN SUS[illegible]

[BY A. P. NIGHT WIRE TO THE TIMES.]

WASHINGTON, April [illegible] tary Bryan's arrival in Sacramento tomorrow is awaited in Washington here with keen interest. It is [illegible] time the administration is to make further move in connection with the situation created by California's rejected alien land holding law. The Japanese Ambassador has conferred with Acting Secretary Bassett Moore since Mr. Bryan left, his calls at the State Department having been merely for the purpose of keeping in touch with the situation.

$12 Round Trip to San [illegible]

Santa Fe.

On sale May 2. Return limit, [illegible] leave 5:15 p.m. daily.

Braggadocio.

DMINISTRATION STILL DEFIANT

ll Openly Aimed at Japan Is Likely to Pass.

oosevelt Counsels in Vain Against the Folly.

liens Are Now Rushing to Take Out Papers.

[BY FEDERAL (WIRELESS) LINE TO THE TIMES.]
SACRAMENTO, April 27.—[Special dispatch.] When Secretary of State ryan arrives at Sacramento tomorw morning he will find the State dministration and the legislative majrity aligned behind an anti-alien ill redrafted in terms to which the apanese have objected.

The Birdsall bill, prepared originlly by men directly associated with he Governor's office, has been redrafted twice. Shortly after its introduction, Gov. Johnson announced, unofficially, that the Birdsall bill was he measure that would receive the dministration's support.

It denied the right to own real roperty to aliens who had not formally declared their intentions to become citizens of the United States. There was no direct slap at the Japnese in its phraseology and the Gov. rnor was informed that the language was inoffensive to the Japanese.

BILL IS CHANGED.

Subsequently, the bill was redrafted to conform generally to the erms of the District of Columbia aw. Now, just as the Secretary of State is about to enter California, the bill has been changed by representatives of the administration, to deny the right to own or lease lands to aliens "ineligible to citizenship."

It is now known that Col. Roosevelt has advised Gov. Johnson that in his opinion all the pending anti-alien land bills are unconstitutional in that they are in conflict with the terms of existing treaties.

The former President has also advised the Governor of California that in his opinion all the anti-alien land laws of the several States will fall within the same category if subjected to the Supreme Court test.

JORDAN'S POSITION.

David Starr Jordan, president of Stanford University and the most ardent of pro-Japanese Californians, is insistent that all the pending bills are unconstitutional for substantially the same reasons given the Governor by Roosevelt.

The strictly political character of the existing situation is emphasized by the scant courtesy shown an opinion formally expressed by Thomas V. Cator, president of the San Francisco Election Commission and recognized as one of the State's foremost constitutional law authorities.

CATOR'S OPINION.

Cator declares that regardless of Federal Constitution or Federal obligations, all the pending bills fall within the plain inhibitions of the California Constitution.

He bases his contention on the declaration of rights in the California organic law, which specifically guarantees to "all men" the right of property.

None representing the State administration has seen fit to refute Cator's contention except in the most general terms. To many close students of California's politics the attitude of the legislative majority indicates a disposition to extract all the political capital possible out of the enactment of a law which will not stand the test of the California courts, and at the same time throw responsibility for failure to provide such legislation upon the court, a majority of which is not in accord with the administration.

RUSH TO WASHINGTON.

The effect of Bryan's coming on the public mind is perhaps best indicated by the rush of eligible aliens to the naturalization commissioner. The commissioners report an extraordinary increase of declarations within the last three days and many declarations have been immediately followed by filings for public lands.

The public believes that the Legislature will enact what is generally regarded as the administration anti-alien land ownership bill. Some of the Democratic leaders in the State are beginning to regret the coming of Bryan and administration leaders recognized as administration spokesmen, notably Senator Thompson, declare flatly that the redrafted Birdsall bill will go through.

Significantly enough administration newspapers announce that Mr. Bryan will be compelled to present stronger arguments than anything yet suggested, if he hopes to change the administration or legislative program.

DECLARES HIS VISIT WITHOUT PRECEDE

[BY A. P. NIGHT WIRE TO THE TIMES.]
OGDEN (Utah) April 27.—[Special dispatch.] Members of the W.C.T.U. [illegible] Secretary of State Bryan today [illegible] his "diplomatic dinner" was to [illegible] liking. Mrs. E. E. Shepard, president, and a delegation of [illegible] ribboners, representing the State [illegible] ganization, met the Secretary at the station. After presenting Mr. Bryan with a monster bouquet, Mrs. Shepard formally thanked him for his visit and praised his courage.

There was a large crowd to welcome Secretary Bryan. Prominent among them was W. R. Wallace, chairman of the State Democratic Committee. Though Mr. Bryan said his visit to California was without precedent, he refused to discuss the matter further. His train arrived at 10:30 this morning and left fifteen minutes later for Sacramento.

WASHINGTON WAITS IN KEEN SUSPE

[BY A. P. NIGHT WIRE TO THE TIMES.]
WASHINGTON, April 27.—[Special dispatch.] Secretary Bryan's arrival in Sacramento tomorrow is awaited in official circles here with keen interest. In the absence of further move in connection with the situation created by California's proposed alien land holding legislation, The Japanese Ambassador has conferred with Acting Secretary Phillips and Bennett Moore ince Mr. Bryan left on his calls at the State Department have been merely for the purpose of keeping in touch with the situation.

$12 Round Trip to San Francisco, Santa Fe.
On sale May 2. Return limit, May 17. Leave 9:35 p.m. daily.

The Pacific Slope.

Violence.

GUARD INDIANS FROM LYNCHING.

Hostile Crowd Surrounds Lassen County Jail.

Two Game Wardens Shot in Making an Arrest.

Band of Eleven Charged With Illicit Fishing.

[BY A. P. NIGHT WIRE TO THE TIMES.]
SUSANVILLE (Cal.) April 27.—Indians who were placed in the [illegible] County Jail late today, charged with the shooting of two officers at Tule Lake yesterday, are in danger of being lynched. A crowd surrounds the jail tonight and Sheriff Dellinger and a large force of deputies are on guard.

Deputy Game Warden Frank Cady and United States Deputy Marshal Joseph Mellinger, the Indians' victims, have been brought here for treatment. Mellinger is probably fatally wounded.

The two officers had arrested eleven Indians at the lake for illicit fishing. They were heading for the town of Alturas with their prisoners when several of the Indians leaped from their ponies and attacked Cady. He was dragged from his saddle and overpowered.

Dellinger shot and fatally wounded one of the band before he too was pulled from his horse. As the two white men lay in the road, the Indians trampled them under the hoofs of their mounts.

Four of the Indians, who were captured today without trouble by purring Sheriff's posses, proved to be innocent bystanders and were released. The young Indian was left in their care.

Dellinger was shot twice over the heart and once through the leg, almost amputating the limb. He was rendered unconscious. Cady was shot twice in the back. Records written in the men in their books told the men who found them of the details.

RANGE INSURANCE FRAUD.

J. C. LaFrance of Marshfield, Or., Arrested for Alleged Substitution of Body for His Own.

[BY A. P. NIGHT WIRE TO THE TIMES.]
MARSHFIELD (Or.) April 27.—J. C. LaFrance, alias A. J. Ferger, and [illegible] were arrested at Coquille last night on a charge of perpetrating an insurance fraud. La France is alleged to have secured a policy for $3000 life insurance in the Postal Life Company of New York, $3000 in the Modern Woodmen of America and $1000 in the United Artisans at Portland. Then, it is alleged, he went on a hunting trip on the Clackamas River and never returned.

A few months later, a badly decomposed body was found and through letters and books in the pockets it was identified as La France. The money was paid and then it was discovered, it is said, that La France had substituted another body for his own and skipped out, leaving his wife to collect the insurance.

He was located here some time ago and eluded the officers. Yesterday he returned to visit his wife and officers who saw him come, surrounded the house and arrested the couple.

[illegible] LOS ANGELES BAR.

San Joaquin County Association Urges Friendly Spirit Manifest Here Be Emulated Everywhere.

[BY A. P. NIGHT WIRE TO THE TIMES.]
STOCKTON, April 27. — The San Joaquin County Bar Association, which met last night at a banquet held under its auspices by Associate Justice William Shaw of the State Supreme Court who praised the Los Angeles Bar Association and urged that the spirit of friendliness inculcated there be followed by all bar associations.

Associate Justice S. N. Angelotti of San Rafael, urged frequent get-together sessions on the part of all attorneys and bar associations and the cultivation of cordiality and friendliness on the part of all in the profession.

Milton H. Esbelman, president of the Railroad Commission, explained the new utilities act.

Attorney Arthur H. Ashley of Stockton presided.

KILLED IN AUTO ACCIDENT.

Son Is Dead and Father Is Badly Injured When Machine Is Hit by a Train.

[BY A. P. NIGHT WIRE TO THE TIMES.]
SAN JOSE (Cal.) April 27.—Gordon [illegible], 18 years old, was killed and [illegible] Hopper, his father, both of Edenvale, suffered a broken leg and other injuries today when the automobile in which they were passengers driven by Fred Hepburn, was struck by a Southern Pacific train south of this city.

Tornado.

WIND LEVELS MINERS' CAMP.

[illegible] WINNEMUCCA, NEV., IS STRUCK BY HURRICANE.

Many Structures Are Blown Down Frame Buildings Unable to Withstand the Shock Are Moved From Foundations by Sixty-Mile-an-Hour Gale.

[BY DIRECT WIRE TO THE TIMES.]
WINNEMUCCA (Nev.) April 27.—[Special Dispatch.] Sweeping the entire area of the desert through Winnemucca Canyon for five hours today in the vicinity of over sixty miles an [illegible] structures occupied by miners and prospectors were leveled and [illegible] buildings moved from their foundations. The St. Francis Hotel [illegible] Rochester and the Crawford [illegible] in East Rochester, were braced [illegible] to withstand the force of the wind. Portions of the miners' [illegible] in Upper Rochester were [illegible] and frame tents by the [illegible] together with their contents, were scattered over the hills by the wind.

Surface miners were compelled to seek shelter and for four or five hours work was at an absolute standstill. Frame houses in every part of Rochester Canyon were damaged and on Nenzel Mountain the wind reached the velocity of seventy miles an hour.

No casualties have been reported up to this hour, but many are known to have been bruised by flying missiles. Telephone and telegraph wires were prostrated, leasers being cut off from communication with their town offices, service just being restored.

TO DEPORT MRS. DREW.

Supposed Bride of Man Who Killed Himself in San Francisco to Be Returned to Australia.

[BY A. P. NIGHT WIRE TO THE TIMES.]
SAN FRANCISCO, April 27.—Mrs. Percy M. Drew, putative bride of Percy M. Drew, who killed himself after being arrested by Federal officers upon the arrival of the couple here from Australia, is to be deported. Acting upon telegraph communication from Bridgeport, Ct., Drew's home, and from Los Angeles, the Coroner has turned the body of the young man over to an undertaking establishment and it will be shipped East. The telegrams ordering the disposition of Drew's body came from J. W. Drew, No. 1335 Park street, Bridgeport, Ct., and from C. H. Scott of Los Angeles.

The last named says he will be in San Francisco to take charge of the body today.

Baffled.

MURDER MYSTERY LAID TO WOMAN.

EX-BUTLER TO VANDERBILTS AND DEPEW IS KILLED.

Sheriff of Washington Believes from Circumstances Surrounding Finding of Body that Man Was Shot Following Quarrel With Someone He Knew Well.

[BY A. P. NIGHT WIRE TO THE TIMES.]
SEATTLE (Wash.) April 27.—Carl A. Westman, 48 years old, night watchman at a ship yard and formerly butler in the home of Chauncey Depew, the Vanderbilts and other wealthy New York families, was found dead with a bullet in his head at Winslow, Kitsap county, today. After a brief examination Sheriff Shattuck of Kitsap county declared it his belief that Westman was killed during a quarrel with a woman.

Westman, who bought a small farm near Winslow ten years ago, was separated from his wife, who is a sister of John Nordberg, said to be a wealthy manufacturer of Milwaukee. Mrs. Westman told Sheriff Shattuck that she was home with her five children all last night. The Sheriff did not arrest her, but decided to keep her under surveillance until the Coroner's inquest Wednesday.

Westman, who was a traveling salesman for a New York jewelry house when he first came to the Pacific Coast, left his wife two years ago. She continued to live on the farm and Westman took up his abode in a shack a short distance from the road leading out of Winslow. The body was found beside the path leading through the brush from the road to his shack.

Sheriff Shattuck said he found hair pins strewn along the path and this, together with the position of Westman's body, caused him to believe he was walking beside a woman when he was shot.

Westman is said to have made threats against his wife and to have threatened to kill a man with whom she was said to have associated.

WAITING ON SOUTH DAKOTA.

Bryan's State Informs Washington It Has Ratified Direct Election of United States Senators.

[BY A. P. NIGHT WIRE TO THE TIMES.]
WASHINGTON, April 27.—Nebraska yesterday notified the State Department of its ratification of the seventeenth amendment to the Constitution, providing for the direct election of Senators.

Only South Dakota remains to be recorded before the proclamation can be issued officially announcing the new amendment as effective.

James W. Gerard,

Who is to go to Italy to represent the United States at the Quirinal, if President Wilson has his way.

JOB FOR POLITICAL JUDGE.

President Wilson Offers Post of Minister to Italy to James W. Gerard of New York.

[BY DIRECT WIRE TO THE TIMES.]
WASHINGTON BUREAU OF THE TIMES, April 27.—[Exclusive Dispatch.] Judge James Watson Gerard still has under consideration the offer of President Wilson to name him as Minister to Italy, a post which is considered one of the most desirable on the diplomatic list. However, friends of the judge whose term on the Supreme bench of the State does not expire until 1921, are urging him to decline the honor. Judge Gerard is a graduate of Columbia and has been Democratic campaign manager of New York county for four years.

"The House of Musical Quality"

On Sale Here Today—The MAY VICTOR RECORDS

This is the right store for you to buy the new Victor Records. We have 17 sound-proof demonstrating rooms for your convenience, prompt and efficient service and full assortments of every record in the new lists.

Just a Few of the Big Hits You'll Want

Gems from "Mikado" No. 2. (Sung by Victor Light Opera Company.)
"Rose of Yesterday." (From "The Man With Three Wives.") Sung by Olive Kline.
"I'd Like a Little Girl Like You." (From "All for the Ladies.") Sung by Dunlap & Macdonough.
"All the World's All Wrong Again." (From "The Girl of the Gate.) Sung by Clark & Van Brunt.
AN ESPECIALLY GOOD RECORD FOR MEMORIAL DAY PLAYING —"THE BLUE AND THE GRAY," RECOMMENDED BY HARRY E. HUMPHREY. AND "SLEEP, NOBLE HEARTS," SUNG BY THE LYRIC QUARTET.
Here's a great big hit, "At the Devil's Ball," sung by Peerless Quartet, and "Here Comes My Daddy, Now," sung by Collins and Harlan. "When Irish Eyes Are Smiling," sung by Macdonough.
"The Prison Scene" (from "FAUST") is beautifully sung by the Victor Opera Trio.
HARRY LAUDER WILL BE WELCOMED AGAIN IN "TRIXIE FROM DIXIE," AND "SHE'S THE LASS FOR ME."
Caruso sings Bizet's "Lamb of God."
Tetrazzini sings in splendid voice Venzano's "Grande Valse."
Evan Williams effectively sings Carrie Jacob Bond's "A Perfect Day."

In addition to the above are many other records of great interest. Call or write for complete list.

—Also New Columbia Records

The big feature of the Columbia list is the new record by Bert Williams, the great colored Comedian. On this record he sings "Nobody," and "My Landlady." Every Talking Machine enthusiast will want this record.

"I'm Goin' Back, Back to Memphis," sung by Collins and Harlan.
Banjo Solo, "Whipped Cream," by Frank Van Eps.
"The Ghost of the Violin," played by Prince's Band.
"Tango Bonita" and "Tango Senorita," played by Prince's Band.
The Columbia lists also include a number of late hits, such as "Last Night was the End of the World," "Then I'll Stop Loving You," "Goodnight, Nurse," "Goodbye, Boys," "In My Harem," "You're a Great Big Blue-Eyed Baby," "I Want to Go Home."

Come and hear the records, or write for complete list.

Southern California Music Company
332-4 BROADWAY LOS ANGELES
STORES AT RIVERSIDE - POMONA - SAN DIEGO - SAN BERNARDINO

Mistaken Identity.

POLICE ARREST WRONG MAN.

New Yorker to Sue San Francisco for Mistake.

Kept in Jail for a Month, He Demands Redress.

Answered Love Letter Sent to Decoy Embezzler.

[BY DIRECT WIRE TO THE TIMES.]
NEW YORK BUREAU OF THE TIMES, April 27. — [Exclusive Dispatch.] Samuel Kalisch of this city, who was arrested here last December, held in jail for nearly a month, then extradited and taken to San Francisco on a charge of embezzlement, has telegraphed his lawyer, Abraham Sarasohn, to forward copies of the records of all the proceedings in the case.

Kalisch has begun a suit for $100,000 for false arrest against the city of San Francisco. Kalisch got into trouble, his lawyer says, through answering a love letter intended for another man of his name. Last November Kalisch received a passionate document, signed "Your ever loving Anna." He answered it. Kalisch had hardly arrived when he was arrested. He was charged with the embezzlement of $800 from Lydia Anna McCarty of No. 1323 Folsom street, San Francisco.

A few days later a detective sergeant arrived from San Francisco with requisition papers. He explained how Kalisch had been trapped. On the advice of the police, Miss McCarty had written a score of copies of a love letter and directed them to most of the large cities of the United States, addressing them to Samuel Kalisch.

MISTAKE DISCOVERED.

At the hearing on the extradition papers, Detective Sergeant William Minnahan of San Francisco said he identified the prisoner as the Samuel Kalisch named in the indictment. Kalisch was accordingly given over into his custody. The mistake was not discovered until Kalisch had been locked up in jail in San Francisco. When he was brought out to confront Miss McCarty she threw her hands up and said he was the wrong man. He is a well-to-do small merchant.

HERO'S SISTER WEDS.

Mrs. White, of Los Angeles Family of Late Gen. Homer Lea, Marries Federal Employee in Alaska.

[BY DIRECT WIRE TO THE TIMES.]
TACOMA, April 27.—[Exclusive Dispatch.] A modern Alaskan romance had its culmination when Harold Claiborne Green led Mrs. Ermal Lea White of Los Angeles to the altar at St. Matthew's Church, Fairbanks, April 2. They were married by Rev. Charles Eugene Betticher. Frederick E. Fuller, judge of the United States District Court, acted as best man. Mrs. George Hutchinson was matron of honor.

Mrs. White went to Alaska last summer. She chanced to meet Green and a friendship that finally led up a carpeted aisle to the marital altar had its start. Mrs. White was born in Colorado and is a graduate of the Pacific University. She is a sister of the late Gen. Homer Lea. Green is deputy clerk of the Federal Court at Fairbanks. He attended the University of Washington, where he gained renown on the cinder track.

CASTORIA
For Infants and Children.
The Kind You Have Always Bought
Bears the Signature of Chas. H. Fletcher

JUST PUBLISHED

DESERT GOLD

By Zane Grey

"But it is melodrama pure and undefiled," said one reader of "Desert Gold."

"What's melodrama?" he was asked.

"I mean it is a glorified dime novel written with splendid distinction, with charming grace, with red vigor, but still it is a sort of dime novel. There's the same galloping succession of events, the same tense situations—only it is all presented with such delicacy, such literary charm, one almost forgets the plot."

That's the story after all.

HARPER & BROTHERS

Any Other Tailor's $30 SUIT Or Overcoat I'll Duplicate For $14

Giving the Benefit of My THIRD FLOOR LOW RENT has gained me the patronage of thousands of men who saved the additional charge from The High Street Rent Tailors.

IF THE CUSTOMER DON'T PAY THE HIGH STREET RENT, WHO DOES?

Come and examine my large assortment of Choice Woolens, and inspect the Fine Workmanship of my garments, then Judge for Yourself

I originated the Concave Shoulder, Close Fitting Collars and Never Break Front

Stewart THE SQUARE TAILOR

Third Floor, Exchange Building
321 W. 3rd Street, Take Elevator
Note: Foreign Yarns at Relatively Low Prices
OPEN EVENINGS

—the Convenient Bank —the "Bank for Everybody"

This location will be found especially convenient for business men in the immediate locality and for residents of the North and East sections of the city.

This branch was opened to meet the convenience of business men in the "Automobile Row" section and residents of the Southwestern part of the city.

In choosing your banking home you should consider the safety, security and the unusual facilities of "The Bank for Everybody" and its convenient location for every member of the family. The main Banking House is but a block from the shopping district—within a few blocks of the newest and largest office buildings and business houses, within a block of practically every through car line in the city. Another reason why you should choose "The Bank for Everybody" is the splendid service offered through our two branch establishments which are splendidly located to facilitate the prompt transaction of business for people who do not desire to come to the main house.

A Savings Account for Every Financial Need

2% paid on daily balances of $1,000.00 or more. Interest computed and credited monthly — such accounts are payable on demand without restriction.

3% interest credited monthly is paid on minimum monthly balances of not less than $300.00. These accounts may be checked against without presentation of the Pass Book.

4% interest computed semi-annually paid on Term Savings Accounts of $1.00 up. This is the form of deposit for the man or woman who wants to save small sums systematically.

Trust Department
We maintain a splendidly organized department that will make your Will, administer your estate, act as Guardian, Trustee, Executor, etc.

Your Vacation
will be made all the more enjoyable if you carry your funds in the form of American Banker's Association Travellers' Checks or Blair & Co.'s Letters of Credit. They are payable at 60,000 banks throughout the world at face value. Before you go away come and let us tell you more about this convenient, safe, and economical arrangement.

Safe Deposit Department
Our Safe Deposit Department will give you the highest form of protection for your valuable papers, jewelry, etc. A box suited for all ordinary needs may be rented at $3.50 per year.

Sixth and Spring Sts. **LOS ANGELES TRUST AND SAVINGS BANK** "The Bank for Everybody"

Branch at Second and Spring — Branch at Pico Street and Grand Avenue

—a breezy Straw?

—it' a Shame

—so many men have been educated DOWN to $15 clothes, or $18.

The dealer and maker have such a small opportunity to give value, a man gets such a small play or quality for his money.

—there is a limit to Cheapness that gone beyond defeats Economy.

We think $25 a right price for clothes instead of $15 or $18 or $20 or $22½.

—more chance to get quality in material, crafting, style, stability.

Though, if you cannot afford to pay more than $18 for a suit, HART SCHAFFNER & MARX offer you through us the best clothes for the money in this community, tailored or Ready-made clothes.

—guaranteed to fit, for nice style, stability, elegance of sincere quality of material and making. $18 to $40.

J. B. Silverwood
221 South Spring
Broadway at Sixth

—the gildy bunchless summer comfort of a knee-length LEWIS union suit, $1 to $5.

The Island of Discovery

VANCOUVER ISLAND—YESTERDAY AND TODAY.

By Ernest McGaffey.

Illustrated in Four Colors.

Read of the wondrous development of the Canadian Northwest, the tale of the passing of the Songhee's carved canoe and the latter day achievements of modern civilization in the May issue of

Sunset Magazine

Other articles in season by well-known authors are:

OLD WINE IN NEW BOTTLES, a resume of conditions that will exist "When Italy Comes to California Through the Panama Canal," by Winfield Scott;

MOTORING FOR TROUT, by Arthur Z. Bradley, a story of a sportsman's joy ride of 300 miles through Vancouver Island.

THE PULSE OF THE WEST, by Walter V. Woehlke, retains its usual interest to everyone.

MAY FICTION. from Peter B. Kyne, Emerson Hough, Olin L. Lyman, Edith R. Mirrielees and John D. Barry, is full of sparkle.

BUY IT, READ IT, SEND IT EAST

HOMESEEKERS AND TOURISTS ESPECIALLY WELCOME AT OUR BIG INFORMATION BUREAU AND EXHIBIT, GROUND FLOOR, PACIFIC ELECTRIC BUILDING.

The Times Free Information Bureau

919 South Spring Street

ADVERTISING COST AND SUBSCRIPTIONS RECEIVED.

THE TIMES' FREE INFORMATION AND RESORT BUREAU is for the accommodation and benefit of persons seeking interesting routes of travel, desirable hotels and rest, recreation and recuperation at the seashore or in the mountains.

Particulars are furnished by competent attendants and by correspondence to the general public regarding rates and attractions of railroad and steamship lines, hotels and resort and health resorts. Photographs, descriptive circulars and transportation literature are kept on hand for inspection and distribution. Times readers can obtain here in a few minutes without the delay incident to writing for it, all the information necessary for a safe and enjoyable journey or vacation. This service is absolutely free. Literature also may be obtained at the New Times Building, Broadway at First street.

PERSONS CONTEMPLATING VISITING LOS ANGELES ARE PRIVILEGED TO HAVE THEIR MAIL ADDRESSED TO THE BUREAU.

Resorts.

"HOLLYWOOD, CITY OF ENCHANTMENT"

THE Formosa

APARTMENTS and COTTAGES

Hollywood Boulevard (at La Brea) three blocks west of Hollywood Hotel.

This new apartment-house and connecting cottages will be opened May 1st. Reservations can now be made. Unrivalled scenery, overlooking both the city and the sea. Beautifully furnished. Hotel service and every modern convenience. Garage in connection. Apartments from $50 to $125. Cottages from $60 to $125. Thirty minutes from the city, with 5-cent car fare. Phones: Hollywood 3030; Home 579154.

MRS. E. W. WILSON, Manager

Beverly Hills Hotel

GOLF, TENNIS, CANYON DRIVES, SOCIAL PLEASURES. COMPLETE WINE LIST.

SPECIAL SUMMER RATES. Home 1890—Hollywood 4.

New Arlington Hotel

Santa Barbara

Absolutely Fireproof—Tourists' Headquarters—All Outside Rooms—Private Lavatories With All Rooms—Perpetual May Climate.

E. P. DUNN, Lessee

Santa Catalina Island

CALIFORNIA'S ISLAND PLAYGROUND.

European Plan **Hotel Metropole** Excellent Cusine

Good Fishing—Beautiful Golf Links—Wild Goat Hunting

Ask for our Summer Folder.

BANNING CO., Agts., 104 Pacific Electric Bldg.

Phones—Main 8; Home 10084.

HOTELS

The Maryland Open all the year.

The Huntington Opens December, 1913.

Pasadena, California

Bungalows in connection. D. M. Linnard, Mgr.

RADIUM SULPHUR SPRINGS Melrose Ave. and Gower St., Los Angeles.

Take Baths in Liquid Sunshine

NATURAL MINERAL WATER. IT SPARKLES AND FOAMS LIKE CHAMPAGNE. Drink the most radio-active natural curative mineral water. It purifies blood, keeps you young, revivifies, rejuvenates your whole body. HOT BATHS cure Rheumatism, Colds, Poor Circulation, Sciatica, Diabetes, Stomach, Liver, Kidneys, Bladder, Blood, Bright's, Nervous and Female Troubles. Makes skin velvety, stops hair falling out. Physician in charge. Send for Booklet. Water delivered. Melrose Avenue cars on West 7th St. direct to springs. Telephone 19491.

Wheeler's Hot Mineral Springs

Ninety-two miles from Los Angeles via S. P. to Nordhoff, and 7½-mile stage ride. Altitude, 1500 feet. Shady mountain stream, fine fishing, good trails and saddle animals. Hot mineral water tub and plunge baths. Cottage rooms, board and baths, $14 to $18 per week. Furnished tent cottages for housekeeping. Wheeler's Cold Springs Fishing Camp on the Sespe River run in connection. Particulars at Peck-Judah Co., 633 South Spring, the Times Bureau, or write or phone manager, Nordhoff P. O., Ventura Co.

Hotel Hollywood

Open all the Year. An ideal hotel home midway between the business center and the sea. American Plan. Table d'Hote Luncheon $1.00. Dinner $1.25. HOME 57611, SUNSET HOLLY 94. GEORGE S. KROM, Manager.

THE PORTER HOTEL San Fernando, Cal.

This is the New Hotel of San Fernando. Chicken or Turkey Dinner every Sunday. An ideal place to spend your week-ends. Phone San Fernando 641.

JNO. G. HOLBOROW, Prop.

Hotel Virginia CLOSE TO THE RHYTHMIC SURF LONG BEACH. Spend a few of these perfect spring days at California's famous hostelry. Noted the world over for its excellence in cuisine and thoroughness of service. American plan. Spring rates. CARL S. STANLEY, Mgr.

SPANISH DINNERS AT LA RAMADA

OLD ADOBE RESTAURANT NEAR GLENDALE

City Restaurants.

Cafe Bristol At the price, our Cafe and Grill Room are unequalled. So says everybody who dines or lunches at the Bristol. Come down and get acquainted. Fourth and Spring Sts.

Everything first-class. Clever entertainers.

ENTIRE BASEMENT H. W. HELLMAN BLDG.

Club Breakfasts

at Christophers

551 South Broadway

Try our Famous Vienna Coffee

Jahnke's

For Luncheon and Dinner

Good Cooking and Entertaining

First and Spring

Ultima Thule.

NOYES DEFENDS IDEALS OF ASSOCIATED PRESS.

"There Can Be No Monopoly of News," Declares the President of Co-operative Enterprise that Expends More Than Three Million Dollars Annually to Report World's Happenings.

[BY A. P. NIGHT WIRE TO THE TIMES.]

NEW YORK, April 26.—The North American Review, in its current number from press today, prints the following article on "The Associated Press," written by Frank B. Noyes, president of the Association:

Probably no institution is more widely known by name than the Associated Press, and, on the other hand, more vaguely understood by the public generally as to its organization and its functions. For whatever cause this may be, that it is a fact is daily apparent.

The Associated Press is an association of something over 850 newspapers, operating under a charter of the State of New York as a mutual and co-operative organization for the interchange and collection of news. Under the terms of its charter "the corporation is not to make a profit nor to make or declare dividends, and is not to engage in the business of selling intelligence nor traffic in the same."

In other words, the Associated Press is simply a common agent of its members by which they arrange an interchange of the news that each collects, and is bound by its membership obligation to contribute for the common use of its fellow-members and also as the agency through which reports of foreign and certain classes of domestic happenings are collected and distributed to the newspapers served by the organization.

The fact that in the present year we celebrate the twentieth anniversary of the first nation-wide co-operative and non-profit-making news-gathering organization in the world seems to make the publication of something respecting it timely.

The Associated Press is in no wise the master of the newspapers constituting its membership; it is distinctly their servant.

Its board of directors is composed of active newspaper men chosen at annual meetings by the membership, and, in an experience running through twenty years of intimate connection with the present organization and also that of the older Illinois corporation, I have never known an instance in all the changing personnel of boards of directors when there was any departure from the most rigid observance of the highest obligations of trusteeship and disregard of private and selfish interests. The president, vice-president and members of the board of directors serve without salaries.

TWO OPPOSING SYSTEMS.

The Associated Press of today is the outcome of a many-year struggle between two opposing systems. One, that of news-gathering concerns with private or limited ownership which dealt at arm's length with newspapers to which they sold news at such profit as might be secured, and over which the newspapers who bought from them had no more control than over the paper mill supplying them with print paper.

The other system is based on the theory that a powerful, privately-owned and controlled news-gathering agency is a menace to the press and people.

Determined to establish an agency subject only to the control of the newspapers for whom it acted, in 1893 a group of western men composing the Western Associated Press began a fight to attain this end, and since that time a contest between these two opposing principles has been waged. In asserting that the Associated Press, as today constituted, is the servant and agent only of the newspapers for which it acts, I have no thought of minimising the tremendous importance of the work it does as such an agent, but wish simply to emphasize the thought that properly speaking it has no entity of its own, no mission save to serve its members.

Its members are scattered from the Atlantic to the Pacific, from Canada to the gulf, and represent every possible shade of political belief, religious faith and economic sympathy. It is obvious that the Associated Press can have no partisan nor factional bias, no religious affiliation, no capitalistic nor pro-labor trend.

Its function is simply to furnish its members with a truthful, clean, comprehensive, non-partisan—and this in its broadest sense—report of the news of the world as expeditiously as is compatible with accuracy and as economically as possible.

To do this the newspapers composing its membership contribute, first, the news of their localities, and, second, weekly assessments of money aggregating about $3,000,000 per annum, with which an extensive system of leased wires is maintained (22,000 miles of wire in the daytime and 28,000 miles of wire at night,) bureaus in the principal American cities supplementing and collating the news of local newspapers and bureaus for the original collection of news throughout the world.

The volume of the news report to members varies greatly, ranging from 500 words daily by telegraph or telephone to papers able to utilize but a small amount of general news matter, to more than 50,000 words daily, or thirty-five newspaper columns, in the more important cities.

FOREIGN NEWS.

The method of collecting foreign news has been greatly changed in recent years. Formerly the Associated Press collected its foreign service in London, receiving the news there of the Reuter Company, of the Wolff Agency of Germany, and of the Havas Agency of France, with smaller affiliated agencies in Italy and Spain.

The objection to this method was that the news as received in London was alleged to be impressed with an English bias—in any event it was concededly not collected from an American viewpoint.

To meet this criticism, the Associated Press has established regular bureaus of its own in all the great news centers, and now maintains offices and staffs in London, Paris, Berlin, Rome, St. Petersburg, Vienna, Tokio, Peking, Mexico City and Havana, in addition to hundreds of individual correspondents scattered through the world.

It is probable that in the foreign news field the extraordinary genius of Melville E. Stone, the general manager of the Associated Press, has been most strikingly exhibited. Just prior to the Russo-Japanese War Mr. Stone secured from the Czar of Russia the abolition of the censorship, and newspaper men still remember the remarkable frankness with which the Russian government gave out the news of Russia's reverses in that conflict.

Orders expediting the messages of the Associated Press were issued at his instance by the German, French, Italian and Russian governments, and as a result it has come to be common for European capitals to get the first news of continental events through Associated Press reports cabled back from New York.

One beneficial result coming from this more direct relationship is to be found in the minimising of the ill effect of the occasional outbreak of some utterly inconsequential German, French, English or Japanese "yellow" sporadically abusing the United States and its people.

Formerly profound significance of a widespread hostility was attached to such outpourings. With the closer understanding that comes from more intimate knowledge, we now understand the relative importance of the newspapers of other countries as we are able to weigh and grade our own.

The disadvantage of lack of news touch is strikingly apparent in the relations of the United States with the Central and South American nations. These countries secure their news of the United States by way of Europe and it consists mainly of murders, lynchings and embezzlements. The antipathy to the United States by the people of these countries is undoubtedly largely due to the false perspective given by their newspapers. If in truth we were the kind of people they are led to believe we are, they would be fully justified in their attitude.

It has been the aim of those intrusted with the management of the Associated Press to secure as its representatives both at home and abroad men of high character and attainments and it may, I think, be fairly assumed that the reputation for accuracy and fairness that its service enjoys is largely to be attributed to an unusual measure of success in this endeavor.

CRITICISMS.

While the Associated Press is generally held in good esteem, I would not be understood as indicating that it has been exempt from criticism and attack.

If in a campaign all the candidates, or their managers or press agents, did not accuse the Associated Press of the grossest partisanship as against the particular candidacy in which they were interested, those bearing the responsibilities of the service would feel convinced that something was radically wrong and would look with suspicion on the report themselves.

This is but human nature. During the last campaign for the Presidential nominations every candidate either in person or by proxy expressed his conviction that the Associated Press was favorable to somebody else.

Mr. Wilson's press agent asserted that our service was pro-Clark, and in the opinion of Speaker Clark we had sold out to the Wilson people. Mr. Taft's managers felt that he was not being given a fair show and Mr. Roosevelt was firm in his conviction that the avenues of information had been choked to his disadvantage.

Of course later we know that Mr. Wilson does not share the only-for-publication views of his press agent and Speaker Clark is as emphatic in his withdrawal as in his hasty charges. Mr. Taft's managers realize that the Associated Press cannot report speeches that he does not make, and Mr. Roosevelt must see a humorous side to the suggestion that any one has interfered with his getting a fairly adequate representation on the first page.

With all this, however, goes a fundamental understanding of the functions of the Associated Press. The individual correspondent or reporter for a given newspaper or a small group of newspapers having a common bias may be permitted to indulge in partisanship or in propaganda.

This is absolutely not to be permitted in the Associated Press. No bias of any sort can be allowed. Our function is to supply our members with news, not views; with news as it happens—not as we may want it to happen. Intensely as its management may sympathize with any movement, no propaganda in its behalf can be tolerated. Very jealously indeed does the membership guard against their agency going outside its allotted duties and argus-eyed is the censorship of every handler of our "copy."

MISTAKES ARE FEW.

It is not, naturally, to be claimed that no mistakes are made. They are made and will be made. But in the very nature of the business, with the heart so worn upon the sleeve, detection very swiftly follows, and the mistakes are few and far between.

The desire to enlist the Associated Press in propaganda or advocacy is usually to be found at the bottom of criticisms of its service. Added to this often is misinformation as to the real facts and sometimes, though happily rarely, actual malice.

The service from Russia, for example, has been harshly criticised by some who thought that the province of the Associated Press was to undertake a crusade against the Russian government because of its anti-Semitic attitude. Our theory of our obligations is that we should report the facts as they occur, without fear or favor, but that it is no part of our duty to draw indictments save as the facts alone are damning.

The case of the Koreans charged with a plot to assassinate Gov.-Gen. Terauchi has recently been much discussed.

These Koreans were almost all converted Christians and the American missionaries in Korea were naturally intensely interested in the matter.

It was freely alleged that the Associated Press, unduly influenced by the Japanese government, had suppressed the fact that these Koreans had made confessions, implicating American missionaries as accessories to the plot, and had subsequently retracted these confessions, asserting that they had been extorted by atrocious torture inflicted by the Japanese police, the intimation being also that the missionaries were in peril by reason of the repudiated confessions.

Based on this some of the missionary authorities here became much perturbed, and indeed one of the great New York papers printed news and editorial articles criticising the Associated Press for the suppression of the matter.

As a matter of fact an inspection of the news service received by the Associated Press and distributed to its members showed that it carried the full facts; the confessions, the implications of the missionaries, the allegations of torture, the fact that the allegation of torture was believed by the missionaries, and also the fact that the Japanese denied the torture stories and attached no credence whatever to the prisoners' statements implicating the missionaries.

On learning the real situation the New York newspaper in question promptly printed an ample amende honorable, but I do not doubt that many still ignorant of the retraction feel that the Associated Press was guilty of some dereliction.

Another cause of frequent misapprehension is in the general tendency of newspaper readers to attribute anything seen in print to the Associated Press, and it is constantly necessary to explain that some violently partisan or inaccurate article was the work of a "special" and not a part of our service.

Away back in the middle of the last century an alliance, offensive and defensive, existed between the old New York Associated Press, a news-selling organization owned by seven New York papers, and the Western Union Telegraph Company, under the terms of which the New York Associated Press dealt solely with the Western Union and the Western Union in turn gave discriminating rates and advantages to the New York Associated Press.

Although this arrangement (in the light of today a very improper one) was abolished more than thirty years ago, many people think that it still exists and occasionally someone arises fiercely to denounce this unholy alliance.

NO TELEGRAPH REBATES.

The simple truth is that the Associated Press has during all these thirty years and more paid exactly what other news associations pay, and that the rates charged by the telegraph companies for the facilities furnished us are greatly in excess of those charged individual newspapers and still more than those charged stock brokers having leased wires.

The Associated Press leases wires, many thousands of miles of them, from the Western Union, the Postal, the American Telegraph and Telephone Company and from several of the independent telephone companies.

The first three have a common basic rate, charging us $24 a mile a year in the daytime and $12 a mile a year at night. For exactly the same wire they charge an individual newspaper $20 and $10, respectively, and a stock broker gets a still further reduction.

Far from receiving discriminatory favors, the Associated Press feels that it is being distinctly and heavily discriminated against.

In these days when all transactions on a large scale are being subjected to so rigid a scrutiny it is perhaps that so conspicuous a mark of public attention as is the Associated Press should not find itself immune from critical inspection.

From time to time some voice is raised denouncing the Associated Press in the same breath both as a monopoly and because it is not a monopoly, and insisting that it become a monopoly by admitting to membership all desiring its service, the theory being that in some way the activities of the association express it with a public use and subject it to the obligation of a common carrier to serve all comers.

NO MONOPOLY IN NEWS.

From an ethical standpoint only then, is there anything improper, unsafe or unwise in a group of newspapers, large or small, associating themselves together to do a thing that each must otherwise do separately and of reserving to themselves the right to determine to what extent the membership of such a group shall be enlarged?

It does not seem possible to hold fairly that a newspaper in New York may not join with one in Chicago and one in Philadelphia, to maintain a common correspondent in Washington without making it obligatory on the three newspapers to share the profits of their enterprise with other New York, Chicago and Philadelphia newspapers.

If in addition they arrange that each shall supply the others with the news of its home city, is it within the bounds of reason that they are required to furnish to competitors the same facilities?

I give this illustration because it is exactly the relation of the newspapers composing the Associated Press—the scale only being enlarged.

The obligations of a common carrier are, however, in no wise dependent on the magnitude of its transactions. The ferry scalled across a stream is just as much impressed with public use as is the Pennsylvania Railroad. Each is a common carrier. It is the nature of the transaction and not its size that determines its obligations. As respects the question of common carriership, what is right for three to do is proper for 300 or 800 to do.

To compel the Associated Press to assume an entity of its own and to serve all comers would, in my judgment, bring about a condition fraught with the gravest dangers to the freedom of the press and in turn to the freedom of the people.

At present about one-third of the daily newspapers of the country are represented by membership in the Associated Press.

There are a number of concerns engaged in the collection and sale of general news to non-members of the Associated Press, and in one way or another they supply their customers with what are declared to be satisfactory services.

In no wise desiring to become anything approaching a monopoly, the Associated Press has avoided even the appearance of any competitive press rivalry, admitting additional members solely on the ground of a common benefit to the members of a cooperative institution.

If by some occult reasoning the Associated Press could be held to be a common carrier, these newspaper organizations would be wiped out of existence.

The Associated Press would, if it could and sought for was accomplished, become a real monopoly, and the incentive for co-operation no longer existing, it would naturally drift down to a concern for pecuniary profit, with private ownership and subject to private control.

No more dangerous situation can well be imagined than the possibility of the control of the greatest news-gathering and news-distributing agency of the world from the basis of co-operating newspapers to the control of some individual interest in manipulating the news—the latter and not the servant of the newspapers.

But this danger would be averted if will not come, but for another reason also, a very basic reason.

There can be no monopoly in news.

The day that it becomes apparent that a monopoly in collecting and distributing news exists, that day, in some way, by some method or other, newspapers or groups of newspapers will take up the work of creating a service for themselves, independent of outside control.

The news of the world is open to him who will go for it, and any one willing to expend the energy, the time, and the money to secure it may dip from the well of truth.

The news service of The Associated Press does not consist of its leased wires or its offices. Its soul is the personal service of human beings, men with eyes to see, with ears to hear, with hands to write, with brains to understand, of men who are proud when they succeed, humble when they fail and resent being maligned. The telegraph wires are but the blind instruments of the service, though the wire has brought the uttermost parts of the earth marvelously close. These humble activities are ranging the world to get word of its doings, of its achievements and its sorrowings to satisfy the needs of the people for intelligence of the march of events.

PART OF THE DAY'S WORK.

The news service of The Associated Press of the horror of Martinique was not the event itself. It was the personal service of a man who sent the first hint of the disaster. The fires that wiped out a population of 30,000 murderers, chartered a boat, and went to Martinique, where no one knew if any still lived, and sent a story to the world of the great tragedy, which cost him his health by the effort required.

To get this report, this story, there was open to anyone.

To get it cost the members of the Associated Press more than $10,000 in addition to the human energy and prodigious effort.

It was a part of the day's work.

And as today devoted to the task and die in order that the world may know, The Associated Press, in the proud boast that neither owns nor controls a newspaper, may lay before its members a fair picture of the world's happenings, as always will other men serve nobly and die gladly that the world may have its record of sport and festival, of the birth, death, of Congress and Peace, of Hague conference and Balkan battle and plague, of shipwreck and rescue.

FRANK B. NOYES.

Los Angeles Hotels.

HOTEL DARBY

WEST ADAMS—AT GRAND
LOS ANGELES

Magnificent Family Hotel. Located in very exclusive residential section. Convenient to Shopping Center, and all places of amusement. On car line to beaches. New steel and concrete building. Superbly furnished. Sixty suites—2 to 6 rooms. One or more elegant private baths, and large living room, with each suite. Table d'Hote dinners included in price of rooms. Breakfast and luncheon a la Carte. Rates very reasonable indeed.

The Bryson Apartments

TWO APARTMENTS VACANT THIS WEEK. MAKE RESERVATIONS NOW.

Wilshire Boulevard and Rampart Street. In the heart of the beautiful Westlake District.

Not excelled by any apartment in the world. Ten story (R.I.C.) solid stone building. Fireproof.

Containing ninety-seven apartments of one, two, three and four rooms, all outside and sunny. Fifty-six private balconies. Hardwood finish throughout, including hardwood floors. All apartments contain extra large living, dining and dressing rooms, closets and private halls; tile bath rooms, with shower in each; also tile floors in all kitchens. Perfect ventilating, steam heating and filtered water systems throughout. Hydraulic elevators. Billiard, ball and amusement rooms with sun parlors and roof gardens. All elegantly and tastefully furnished and perfect in every detail and conducted for people of refinement desiring a homelike atmosphere with beautiful surroundings. No extra charge for telephone, gas, electricity or daily cleaning of the apartments.

USE YOUR OWN FURNITURE AND MAKE YOUR HOME IN THE NEW

FOWLER APARTMENTS

WASHINGTON STREET AT UNION AVENUE

The only really high-class apartment-house in the city where apartments may be had UNFURNISHED

All interior woodwork of mahogany, walnut, birch and quarter sawed oak; hot and cold water, steam heat, elevator, dumb waiters, individual trunk rooms, amusement room, billiard room, sun parlor. Outside balconies with French doors. Large private grounds. Will give lease to desirable people with references. 3, 3, 4 and 5-room apartments. Each apartment a home. Telephone 20500; West 46.

THE BAKER, Apartment Hotel Corner of Tenth and Francisco Sts., half a block west of Figueroa. Easy walking distance, convenient to all car lines. Contains fifty-four two and three-room apartments, all rooms, including baths and kitchens, outside and airy. Apartments handsomely and tastefully furnished in mahogany. Beautiful court, electric fountain, elegantly furnished lobby, ball room, billiard room, electric elevator, steam heat. One of the most beautiful and homelike apartment houses on the Pacific Coast. Service unexcelled. Both phones, all night service.

GET OUR SUMMER RATE. C. W. BAKER, Owner and Proprietor.

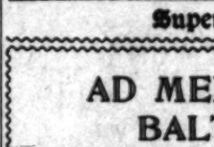

Huntley Apartments

1207 WEST THIRD STREET.

Ten minutes' walk from Third and Broadway or take Crown Hill car line. New concrete building. Two, three, four and five-room housekeeping apartments. Free garage, two cement tennis courts. MAIN 884; HOME 10108.

The New Kendis Apartments, 1710 West Sixth Street Take 1st and 6th Sts. Loop Car.

Two and three room apts., with or without hotel service. Beautifully furnished, everything complete. Also garage accommodations.

WILSHIRE VISTA APARTMENTS

EXCLUSIVE AND DELIGHTFUL FAMILY APARTMENT HOUSE, beautifully situated among elegant homes. Large bright rooms, fine air and view. 615 So. Virgil ave., just off Wilshire Boulevard. Melrose, Fourth and Gramercy, and West 8th st. car to Virgil ave.

Superb Routes of Travel.

AD MEN'S CONVENTION BALTIMORE JUNE

Delegates may purchase round-trip tickets to New York instead of Baltimore at slight additional charge, stopping at Baltimore, also Washington and Philadelphia if desired. The most enjoyable and scenic route returning is, steamer New York to Albany on Hudson River, through Lake George and Lake Champlain to Montreal, St. Lawrence River Montreal to Toronto, shooting the Rapids and through the Thousand Islands. Side trip to Niagara Falls. Through the Great Lakes, Port McNicoll to Fort William. Thence Canadian Pacific to Vancouver through the beautiful Canadian Rockies, stopping at Banff, Lake Louise, Glacier and other resorts. Daylight trip Vancouver to Victoria and Seattle on the "Princess" steamers. Portland and San Francisco.

For descriptive literature and full information, F4323; Main 6345.

Call, write or telephone, A. A. POLHAMUS, Gen. Agt., Passenger Department, 708 So. Spring Street, Los Angeles, Cal.

CANADIAN PACIFIC

NO EXTRA CHARGE FOR BERTHS OR MEALS.

Steamships GOVERNOR, carrying $16 passengers. PRESIDENT, carrying 500 passengers.

SAILING THURSDAYS

San Francisco $9.50 1st class; $7.50 2nd class; $5.50 3rd class. **Seattle or Tacoma** $30.50, $27.50, 1st class; $22.50 2nd class; $15.50 3rd class.

Steamship State of California carrying 240 passengers

SAILING SUNDAYS

San Francisco $7.50 1st class, $5.50 2d class. **Seattle or Tacoma** $25.50 1st class, $24.50 1st class, $18.50 2d class.

Through tickets to all points in United States or Canada via San Francisco, Seattle, Victoria or Vancouver.

San Diego Daylight Excursions every Wednesday and Saturday morning. $5.00 one way; $8.00 Round Trip.

FINEST OF SERVICE. LARGE MODERN STEAMERS.

Ticket Office, 540 S. Spring St. Phones—Home A3883, Main 47

Steamships Beaver Bear Rose City

Passenger Licenses 50c $04 $01

Newest, Modern Coastwise Steamers

Next Sailing Monday, April 28th

Sailings May 5, 9, 13, 17, 21, 25.

For SAN FRANCISCO, ASTORIA, PORTLAND DIRECT.

Through Tickets to all Points in United States and Canada.

SAN FRANCISCO $7.50 and $5.50 First Class. $5.50 Second Class

ASTORIA & PORTLAND $21.50, $22.50, $20.50 First Class. $11.50 Second Class.

ALL RATES INCLUDE BERTH AND MEALS.

A. OTTINGER, Gen'l Agt. Phones: Home A1781, Sunset Main 1904.

C. G. KRUEGER, Dist. Pass. Agt. 517 So. Spring St.

San Pedro Office: Fifth and Beacon Sts.

GREAT NORTHERN RAILWAY

Go East via San Francisco, Mount Shasta, Portland, Tacoma, Seattle.

OVER 1000 MILES OF MAGNIFICENT SCENERY—SUPERB SERVICE. IT COSTS NO MORE FOR ONE-WAY TICKETS

J. W. PHALON, T. F. & P. Agent, 606 South Spring Street Tel. Broadway 1316—Home F1364

is being distinctly and heavily discriminated against.
In these days when all transactions
a large scale are being subjected
so rigid a scrutiny it is natural
at so conspicuous a mark of public
tention as is the Associated Press
ould not find itself immune from
itical inspection.
From time to time some voice is
ised denouncing the Associated
ess in the same breath both as a
nopoly and because it is not a
nopoly, and insisting that it be-
me a monopoly by admitting to its
mbership all desiring its service;
theory being that in some way
activities of the association im-
ss it with a public use and sub-
ct it to the obligation of a com-
on carrier to serve all comers.
NO MONOPOLY IN NEWS.
From an ethical standpoint only,
es, is there anything improper, un-
fe, or unwise in a group of news-
apers, large or small, associating
emselves together to do a thing
at each must otherwise do sepa-
ately and of reserving to themselves
e right to determine to what extent
e membership of such a group shall
e enlarged?
It does not seem possible to hold
airly that a newspaper in New York
ay not join with one in Chicago and
ne in Philadelphia to maintain a
ommon correspondent in Washington
ithout making it obligatory on these
hree newspapers to share the fruits
f their enterprise with other New
ork, Chicago and Philadelphia news-
apers.
If in addition they arrange that
ach shall supply the others with the
ews of its home city, is it within the
ounds of reason that they are re-
uired to furnish to competitors the
ame facilities?
I give this illustration because that
s exactly the relation of the news-
apers composing the Associated
Press—the scale only being enlarged.
The obligations of a common car-
ier are, however, in no wise depend-
nt on the magnitude of its trans-
ctions. The ferry sculled across a
tream is just as much impressed
with public use as is the Pennsylvania
Railroad. Each is a common carrier.
It is the nature of the transaction
nd not its size that determines its
bligations. As respects the question
f common carriership, what is right
or three to do is proper for 300 or
00 to do.
To compel the Associated Press to
ssume an entity of its own and to
erve all comers would, in my judg-
ent, bring about a condition fraught
ith the gravest dangers to the free-
om of the press and in turn to the
reedom of the people.
At present about one-third of the
aily newspapers of the country are
epresented by membership in The
Associated Press.
There are a number of concerns
ngaged in the collection and sale of
eneral news to non-members of The
Associated Press, and in one way or
nother they supply their customers
ith what are declared to be satis-
actory services.
In no wise desiring to become any
hing approaching a monopoly, The
Associated Press has avoided even the
ppearance of any competitive pri-
rivalry, admitting additional mem-
ers solely on the ground of a com-
mon benefit to the members of a co-
perative institution.
If by some occult reasoning The As-
ociated Press could be held to be
ommon carrier, these news-selling
rganizations would be wiped out as
The Associated Press would, if it
nd sought for was accomplished, be-
ome a real monopoly, and the in-
entive for co-operation no longer
isting, it would naturally drift into
o a concern for pecuniary profit, to
rivate ownership and subject to pri-
ate control.
No more dangerous situation can
well be imagined than the passing of
the control of the greatest news-
athering and news-disseminating
gency of the world from the hands
of co-operating newspapers to the
control of some individual interest
n manipulating the news—the mir-
or and not the servant of the news-
apers.
But this danger would be so great
t will not come, but for another rea-
on also, a very basic reason.
There can be no monopoly in news
The day that it becomes apparent
that a monopoly in collecting and dis-
tributing news exists, that day, in
some way, by some method individual
newspapers or groups of newspapers
will take up the work of establishing
a service for themselves, independent
of outside control.
The news of the world is open to
him who will go for it. Any one
willing to expend the energy, the
time, and the money to approach the
may dip from the well of truth.
The news service of The Associated
Press does not consist of its leased
wires or its offices. Its soul is in the
personal service of human men,
men with eyes to see, with ears
hear, with hands to write, and with
brains to understand, of men who are
proud when they succeed, humiliated
when they fail and resentful when
maligned. The telegraph wires are
but the blind instruments of the
service, though the wire has become
the uttermost parts of the world
marvelously close. These human
ities are ranging the world to re-
cord of its doings, of its rejoicings
nd its sorrowings to satisfy the de-
f the people for intelligence of the
march of events.

PART OF THE DAY'S WORK.

The news service of The Associated
Press of the horror of Martinique
as not the event itself. It was the
personal service of a man who at the
irst hint of the disaster that had
ripped out a population took his life
ers, chartered a boat, and went to
Martinique, where no correspondent
still lived, and sent a story, his story
of the great tragedy, wrecking his
ealth by the effort required.
To get this report, this news
as open to anyone.
To get it cost the members of the
Associated Press more than $10,000
ddition to the human wastage
rodigious effort.
It was a part of the day's work.
And as today devoted men
nd die in order that the members
The Associated Press, an organ-
ion that neither owns nor prints a
ewspaper, may lay before their pa-
ons a fair picture of the world's do-
ings, so always will these
ther men serve nobly and die be-
that the world may have the
f sport and festival, of birth
eath, of Congress and Parlia-
f Hague conference and peace
attle and plague, of shipwreck
escue.

FRANK B. NOYES.

REWSOME CARGO FOR C

Six Thousand Skeletons to
Shipped from California Acad
emy by the Six Companies.

[BY A. P. NIGHT WIRE TO THE TIMES.]
SAN FRANCISCO, April 27.—
eported that arrangements are
g made here by the great Chi
ercantile concern, the Six C
anies, to ship from California,
ate yet to be fixed, the remains
etween 5000 and 6000 Chinese
nd Chinese women, the skeleto
early all of the Chinese who d
ied in the State within the past
ears. The transfer of the re
argo, it is stated, will be made
ingle shipload.

Life's Seamy Side.

HEARS SHOOTING OVER TELEPHONE

Saloon-keeper's Warning to Woman Came Too Late.

Called Her Up to Tell Her of Impending Doom.

Both Husband and Wife Are Not Expected to Live.

[BY FEDERAL (WIRELESS) LINE TO THE TIMES.]
CHICAGO BUREAU OF THE TIMES, April 27.—[Special Dispatch.] "That man is a bad actor. I think I will tell his wife to be on the lookout," said Harry Newmann, proprietor of a saloon at Lincoln avenue and Irving Park boulevard, as John P. Edstrand left the place after showing a revolver. Looking over a telephone directory, Newmann called:
"Lake View 3779—Hello—Hello. Is this Mrs. Edstrand. Oh, hello, Mrs. Edstrand, I just wished to tell you a word about your husband."
"What is it?" came a woman's voice with an anxious note over the phone.
"Your husband was in here a little while ago and acted in a queer manner. He had a revolver when he went out and—"
A woman's scream came to the saloon-keeper through the receiver and then "Bang! Bang! Bang!"
Realizing his warning had come just too late, Newmann notified a policeman of what he had heard. At the same time two boys ran from the Edstrand residence at No. 1908 Cuyler avenue and told neighbors that "Papa and mamma are shot."
Lieutenant John Dammann and two patrolmen from the North Robey-street station-house hurried to the Edstrand home and found Mrs. Edstrand lying unconscious on the floor below the dangling telephone with bullet wounds in her left shoulder and her back. In the middle of the room was Edstrand with a bullet wound in his right breast.
They were both taken to hospitals where it is said neither can recover.

Portia.

SUPREME COURT ADMITS WOMAN.

MRS. J. S. KERN TO PRACTICE IN HIGHEST TRIBUNAL.

Author, Newspaper Writer and Lawyer Wife of Noted Judge of Supreme Court Active in Club Circles Has Made Her Mark in Several Vocations.

[BY FEDERAL (WIRELESS) LINE TO THE TIMES.]
WASHINGTON BUREAU OF THE TIMES, April 27.—[Special Dispatch.] Mrs. Josiah Quincy Kern, author, newspaper woman and lawyer, has been admitted to the bar of the Supreme Court of the United States. Her admission was moved by Mrs. Ellen Spencer Mussey, dean of the Washington College of Law.
Mrs. Kern, the wife of Judge Josiah Quincy Kern, is a graduate of Mrs. Mussey's college. She graduated in 1907 and was admitted during that year to the District Supreme Court and the District Court of Appeals. Mrs. Kern is active in club and educational circles.

SUCCEEDS MRS. HOKE.

It was Mrs. Kern who was elected a member of the Washington Board of Education this year to succeed Mrs. Elizabeth Hoke, a place for which Miss Mabel Boardman was previously selected, but felt compelled to decline owing to the press of her Red Cross work.
Among the many positions in clubdom held by Mrs. Kern are President of the National League of American Pen Women, a director of the College Woman's Club, chairman of the Committee on Club Extension and Comic Supplements of the District Federation of Women's Clubs, member of the Twentieth Century Club and president of the Gen. Grant Home School Association.

FAVORS COMIC SUPPLEMENT.

Mrs. Kern addressed the Woman's Federated Clubs in national council here on the subject of comic supplements, which she strongly favors as an educational feature in Sunday newspapers when depicting pictures suitable for youthful minds.
Mrs. Kern is a native of Harvard, Mass. As is customary when a woman is admitted to the bar of the Supreme Court of the United States, she was dressed in black. The large picture hat, long black gloves and furs were left in an anteroom. This is a set rule when a woman appears to take the solemn oath admitting her to practice before the highest court in the land.

RUTHLESS YOUTH CONVICTED.

Man Who Deceived Aged Colorado Woman and Wed Another Now Faces Prison.

[BY FEDERAL (WIRELESS) LINE TO THE TIMES.]
DENVER (Colo.) April 27.—[Special Dispatch.] Although she lost a husband when her intended married a pretty girl more nearly his own age, Mrs. Jane Tombaugh, 58, of Ft. Collins, got a few crumbs of comfort in the West Side Court at 6:30 last night, when a jury out a little over an hour, found Charles Goad, 24, guilty of larceny as bailee and fixed the amount of his peculations at $3600.
The trial, which lasted two days, was of an old woman's blind love for a handsome youth whom she expected to marry and whom she showered with money. Evidence showed that the couple had traveled together over the state as mother and son and that Mrs. Tombaugh, besides providing her sweetheart with plenty of money and an automobile, willed nearly her entire estate to him and promised to give him a $16,000 farm in Kansas for their home.

CHANGE OF ROUTES GOING EAST.

Let us make all arrangements for your trip East. We are especially equipped to plan and arrange all details of travel, using comfortable tourist sleeping cars, giving you advantage of our personally-escorted excursions in charge of experienced conductors and using first-class Pullman sleeping cars. Before making definite arrangements for your trip consult the Department of Tours of the Chicago, Union Pacific and Northwestern Line. 600 South Spring street, Los Angeles.—[Advertisement.]

Cuba Cal., mellow quality of Lewis' Single Binder cigar gives the highest pleasure in smoking.

Lucullian.

FAIR DOLLAR COUNTESS DINES FRENCH LITERATI.

[BY CABLE AND DIRECT WIRE TO THE TIMES.]

Countess Colloredo-Mannsfeld,
Daughter of C. Oliver Iselin of New York, by first wife, and grand-daughter of the late Thomas Garner of Providence, R. I. She is a conspicuous member of American society in the gay capital of France.

PARIS, April 27.—[Exclusive Dispatch.] It is seldom that Paris takes even passing notice of the continuous round of social gaiety in the brilliant American colony, but the dinner last evening given by the Countess Colloredo-Mannsfeld at her palatial home, is, figuratively speaking, the talk of the town this morning. The ends of the earth were scoured for dainties to tickle the palate. Literary lions of the day were conspicuous among the guests although the salon of the Countess is also frequented by statesmen, who decide not only the destinies of the Gaulic republic, but to a certain extent of all Europe.
The Countess is a granddaughter of the late Thomas Garner of Providence and a daughter of C. Oliver Iselin, the millionaire New York yachtsman, by his first wife, and is wealthy in her own right, beyond the dreams of avarice.

Lux Orientalis.

LIGHT FROM THE EAST ON THE LIVING ISSUES.

[BY FEDERAL (WIRELESS) LINE TO THE TIMES.]
NEW YORK BUREAU OF THE TIMES, April 27.—[Special Dispatch.] Following editorial comments on topics of the hour are printed in eastern newspapers:

PREPOSTEROUS LABOR BILL.
RAILWAYS AT STRIKERS' MERCY.

[New York Herald, April 27.] Remembering its sad experiences during railway strikes, the public should "sit up and notice" a bill just reported by the Railroad Commission of the State Assembly. Reference to the text of this measure shows that its purpose is to prevent the railways from obtaining men with whom to operate their trains in the event of a strike.
A decree that a man shall not be engaged unless he has been employed upon the same railway for "at least three months immediately preceding such appointments" would put the railways and the public at the mercy of employees whenever they chose to strike.
The bill is preposterous and in the interest of the public should be unhesitatingly killed.

WOMEN JURORS AND BEAUTY.
ACQUIT A HORSE THIEF.

[Chicago Record-Herald, April 27:] No gift of prophesy would have been required to foresee certain developments that would come with the service of women on juries. It was fairly certain, for example, that as soon as women were admitted to the jury box men would bewail the fact that it was no longer possible to convict a handsome man. Such a wail has in fact now been lifted. A certain handsome youth was tried in California for stealing a horse. In spite of the evidence against him he was acquitted by a jury composed of three women and nine men, the three women being able to win over their associates by an eloquent plea for clemency.
Here is justice tempered by mercy—and in California, where a horse thief formerly got as short shrift as a murderer! It is not difficult, however, to restrain one's indignation in the face of such confessions, since the sturdy and disinterested mind of the masculine juror has been known at times to yield weakly to the blandishments of fair feminine prisoners and to dilute justice with mercy in precisely the same manner and degree.

POWERS BAFFLED BY NICHOLAS.
KING'S POSITION IS STRONG.

[Philadelphia Press, April 27:] The refusal of the Ambassadors of the powers at London to act precipitately in the matter of disciplining Montenegro has resulted in a distinct relief of the tension which followed the fall of Scutari and the defiant refusal of King Nicholas to abandon the hard won stronghold.
And after all Nicholas's position is a very strong one and grows stronger with every day's delay in reaching an agreement among the great powers. He will, of course, have to give up Scutari if they agree that he shall be forced to do so. But even in that event he can rely on getting much greater compensation in the way of territory and perhaps of indemnity than if he had meekly raised the siege of Scutari when united Europe ordered him to do so. He can, therefore, well afford to "sit tight" while the Ambassadors and plenipotentiaries in London exchange views as to how best to deal with him. In the meantime no further demands have been made upon him, although another note may be drafted at the next meeting of the Ambassadorial conference tomorrow.

THE BOSTON MEETING.
FULL OF MAGNETIC INTEREST.

[Baltimore American, April 27:] No more fitting date could have been fixed upon for the meeting of the Republican leaders at the Middlesex Club, Boston, than the eve of the anniversary of the birth of Ulysses S. Grant.
The speeches of Gov. Hadley and Nicholas Murray Butler at the meeting of the prominent citizens bent on setting forth in the most modern terms the faith of the fathers were full of the magnetic interest, the predictive force, the galvanizing earnestness that have been the common qualities of the notable utterances of the Republican party in every crisis of its career.
The outcome of the meeting under conditions as they exist will be looked to with wide interest and Republicans the country over will welcome the date and the event as auspiciously combined and will gird themselves for the greater things yet to be done by their party for the nation.

I.W.W. MEN WEAKEN.

Those Filling Cells in Denver Decide They Can Stand Bread and Water no Longer.

[BY A. P. NIGHT WIRE TO THE TIMES.]
COLORADO SPRINGS (Colo.) April 27.—Four of the seventeen members of the Industrial Workers of the World now on a hunger strike in the City Jail, notified Chief of Police Burns last night that they are ready to work out the remaining seven days of their jail sentence, provided they be fed the regulation prison fare.
The decision came at the conclusion of a stormy "star chamber" session at which those tiring of the bread and water, on which they had subsisted for forty-eight hours, were called "insurgents" by their companions, while the others are referred to as "stand patters."

TO HAZE NON-UNION MEN.

Officers of Wireless Operators Organization Count on Coercion of Those Working.

[BY A. P. NIGHT WIRE TO THE TIMES.]
SAN FRANCISCO, April 27.—The hazing at sea of non-union wireless operators is one of the things upon which officers of the wireless union are depending to aid them in the strike of the operators.
S. J. Konenkamp, president of the International Commercial Telegraphers' Union, who is in charge of the strike at this port admitted last night that the seven vessels equipped with wireless that left this port today had operators aboard.
"Those operators who are scabbing won't want to make more than one trip," he said.
"They will be working with crews made up of members of labor unions. They probably will find they are not popular."

Housekeepers Who Employ Cooks.

If you want good cooks, encourage young to attend cooking lectures at The Times School of Domestic Science, Monday, Wednesday and Friday.

BURKE'S Dry Gin is the very best imported. Why accept inferior gins? Insist on "Burke's."

BURKE'S Dry Gin is famed the world over for its remarkable digestive qualities. It will help you. Give it a trial.

No girl should allow herself to become pale, bloodless and weak and thus lay the foundation for a lifetime of ill health and misery. Let every girl ask herself today if her blood is as pure and rich as it should be. Pale cheeks, lips and gums, shortness of breath on going up stairs and palpitation of the heart are some of the signs of bad blood.
Dr. Williams' Pink Pills enrich the blood and this new blood carries health, nourishment and strength to every part of the body. As the blood improves the general health improves. The good results are soon felt throughout the body.
Dr. Williams' Pink Pills are sold by all druggists at 50 cents per box or six boxes for $2.50 or by the
Dr. Williams Medicine Company, Schenectady, N. Y.

DEATH TO PAY FOR DANCE.

Polish Bride in Spirit of Thrift Accepts Two Hundred and Ninety-three Invitations to Waltz.

[BY A. P. NIGHT WIRE TO THE TIMES.]
BEAVER FALLS (Pa.) April 27.—Mrs. John Kuzius, a bride of three days, is in a critical condition and may die, as a result of dancing too much at her wedding.
The Polish custom of dancing with the bride for $1 a dance is responsible. During the 293rd waltz, with 293 silver dollars constituting the bride's dowry, Mrs. Kuzius collapsed and may not recover.

HAMBURG-AMERICAN
Largest S.S. Co. in the WORLD
Over 400 Ships
1,306,819 TONS

"IMPERATOR"
WORLD'S LARGEST SHIP
will make her first trip from HAMBURG May 24, arriving here May 31. Sailing from here June 7, 11 a.m. Enabling passengers to arrive in LONDON and PARIS on sixth and in Hamburg on seventh day. Books now open for season.

London, Paris, Hamburg
*Westerwald..May 10, 4 p.m.
*†Patricia.....May 14, 1 p.m.
Amerika.....May 23, 10 a.m.
*‡Pretoria.....May 28, 1 p.m.
Kais'n Aug. Vic May 29, 1 p.m.
Pres. Grant.....June 4, 9 a.m.
†Imperator.....June 7, 11 a.m.
‡Victoria Luise June 18, 10 a.m.
Pres. Lincoln....June 14, 2 p.m.
†New. ‡1st cabin only.
*Will call at Boulogne.
†Hamburg direct. ‡2d cabin only.

MEDITERRANEAN
Gibraltar, Naples and Genoa
S. S. Hamburg (11,000 Tons) May 28, 9 A.M.
S. S. Moltke (12,500 Tons) June 2, 8:30 A.M.
S. S. Hamburg..July 1, 2 P.M.
S. S. Moltke.....July 15, 2 P.M.

Cruises to the
Land of the Midnight Sun
Scotland, Orkney and Faroe Islands, Iceland, Spitzbergen, North Cape, Norway. From Hamburg during June, July and August.
S. S. Victoria Luise, S. S. Bismarck and S. S. Meteor. 13 to 24 Days....$56.25 Up
Write for information.

Hamburg-American Line
160 Powell St., San Francisco, Cal. or German Amer. Savings Bank, Spring & Fourth Sts. Hugh B. Rice Co., with Security Trust & Savings Bank, Fifth and Spring Sts. Thos. Cook & Son, 515 South Spring St., and R. R. offices and S. S. offices in Los Angeles.

$8.35 TO SAN FRANCISCO
When you go from
LOS ANGELES to SAN FRANCISCO and SAN DIEGO
smoky water. There's no smoke, dirt or noise, no cramped quarters. And to be sure of getting the superlative in comfort, pleasure and luxury engage passage on either the
Yale or Harvard
"The Ships with the Perfect Service"
Each carrying 521 First-Class Passengers.
Sailings: Every Sunday, Tuesday, Thursday and Friday to SAN FRANCISCO. Every Thursday and Saturday to SAN DIEGO.
Through tickets for Portland, Seattle, all Puget Sound and Alaska points.
ROUND TRIP RATES
For Tickets, Folders, etc., apply
PACIFIC NAVIGATION CO.
Phone F 2127 611 S. Spring St. Bdwy. 2128

$4.00 ROUND TRIP TO SAN DIEGO

Without that "SKUNKY" Taste or Odor

That offensive taste and odor in some beers is easily avoided.
Light starts decay even in pure beer. Dark glass gives the best protection against light.

"While beer quickly deteriorates when it is exposed to direct sunlight, such deterioration, although greatly retarded, will eventually take place in diffused light.*** Beer exposed to the rays of the sun will very quickly acquire the so-called 'skunk taste'."
Extract from Proceedings of the Second International Brewers' Congress held in Chicago October 19-21, 1911. Vol. 1, page 300.

We have adopted every invention, every idea that could make for purity.
The Brown Bottle is only another step in Schlitz progress.
Our beer was first brewed in a hut. Today our agencies dot the earth. Our output exceeds a million barrels a year.
More and more people every year are drinking Schlitz. Why don't you?

Phones { Home A 7691 / Sunset Main 679
Sherwood & Sherwood Commercial Co.
346 N. Main Street
Los Angeles

See that crown or cork is branded "Schlitz."

Schlitz
The Beer That Made Milwaukee Famous.
33

Steamships.

NORWAY
The Land of the Midnight Sun
SPECIAL CRUISES DE LUXE
MAY TO SEPTEMBER
By R. M. S. P. Ocean Cruising S. S. "ARCADIAN"
Built entirely for pleasure cruising. All staterooms with brass bedsteads, electric gymnasium, tiled swimming pool, galleried dining saloon.
Special Tours Round
South America
Including Panama, Colombia, Uruguay, Ecuador, Peru, Chile, ARGENTINE AND BRAZIL.
THE
Royal Mail Steam Packet Co.
Thos. Cook & Sons, Pac. Coast Pass. Agts. 689 MARKET ST., San Francisco. 515 SO. SPRING ST., Los Angeles. Or any local S. S. Agent.

TO EUROPE
Via the St. Lawrence
Montreal to Bristol (2 Hrs. to London) aboard one of the new palatial triple-turbine steamships Royal Edward and Royal George, 9½ delightful days down the St. Lawrence (½ days at sea—a fast, restful and picturesque voyage.
MAHON JACOBSEN & CO. Pac. Coast Pass. Agts., Canadian Northern Steamship Line. 689 Market St. San Francisco, Cal.

ANCHOR LINE
New Twin-Screw Steamships "Cameronia," "California," "Caledonia" and "Columbia."
Sailing from New York every Saturday.
Glasgow Via Movilla Londonderry
For Book of Tours, Rates, etc., apply to A. H. ABBOTT, G. A., 573 Market St., San Francisco, or any local agent in Los Angeles.

SYDNEY SHORT LINE—San Francisco to Australia, 19 days via Honolulu and Samoa, the attractive and pleasant route, winter or summer. Splendid 10,000 ton steamers (classed by British Lloyds 100 A1).
$130 Honolulu—First-class round trip—Sydney $300.
$325—GRAND TOUR SOUTH SEAS—$325
Honolulu, Samoa, Auckland, New Zealand, Tahiti, etc
$600 1st Class Round The World; 2nd Class $300
—visiting 5 continents and world's great cities (stop-overs)
Honolulu—Sailings May 6, 20; June 3, 17, etc. Sydney every 28 days, May 6, June 3, July 1. Send for folder. Oceanic S. S. Co., 673 Market St., San Francisco, or A. M. Culver, 334 S. Spring St., Los Angeles.

Great Reduction in First-Class Rates.
$480.50 Around the World
$100 Europe and return. $110 Honolulu and return. $165 Japan and return. $50 Alaska Cruises. $135 Tahiti and return.
CITIZENS' TRUST AND SAVINGS BANK, D. F. Robertson, Mgr. Steamship Dept., 205 to 210 South Broadway, Los Angeles.

$12. round trip -to San Francisco
Oakland-Berkely-Stockton
May 3-
Good for Return until May 17
You can stop over and visit Yosemite Valley on your return trip--
Make your reservations early
The Saint leaves here at 5:15 daily
Santa Fe City Office
334 So. Spring Street
Phone 60517 Main 738
Santa Fe

"29 Years of Integrity" MULLEN & BLUETT CLOTHING CO. BROADWAY at SIXTH

THE WEATHER.

LOCAL OFFICE, U. S. WEATHER BUREAU, Los Angeles, April 27.—[Reported by Ford A. Carpenter, Local Forecaster.] At 5 o'clock a.m. the barometer registered 29.94; at 5 p.m., 29.90. Thermometer for the corresponding hours showed 53 deg. and 63 deg. Relative humidity, 5 a.m., 98 per cent.; 5 p.m., 71 per cent. Wind, 5 a.m., east, velocity 2 miles; 5 p.m., southwest, velocity 10 miles. Highest temperature, 75 deg.; lowest, 49 deg. Rainfall for season, 12.79 inches. Barometer reduced to sea level.

COMPARATIVE TEMPERATURES.

	Max.	Min.	Mean.
Boston	54	44	49
Washington	60	58	59
Pittsburgh	46	42	44
Chicago	46	40	43
St. Louis	52	44	48
Los Angeles	75	49	62
New York	64	52	58
Buffalo	38	36	37
Cincinnati	..	48	..
St. Paul	56	30	43
Kansas City	60	46	53
Jacksonville	72	54	63
Spokane	52	40	46

SAN FRANCISCO, April 27.—Forecast:

San Francisco and vicinity: Fair Monday; moderate northwest wind.

Sacramento, Santa Clara and San Joaquin valleys: Fair Monday; light northwest wind.

Southern California: Fair Monday; light west wind.

Arizona: Fair Monday and Tuesday.

YUMA (Ariz.) April 27.—[Exclusive Dispatch from the U. S. Reclamation Service.] Gauge height Colorado River, 20.45 feet.

Classified Liners.

Times Classified Rates: The rate for inserting Want Ads. in The Daily Times is 1c per word for each insertion; in the Sunday issue, 1½c per word each insertion; minimum charge, 25c; except under following classifications, the rate for which is 2c per word daily; 2½c per word Sunday, minimum charge 30c daily; 35c Sunday: "Society Meetings," "Personals," "Special Notices," "Church Notices, Miscellaneous," "Stocks and Bonds," "Money to Loan, Salary and Chattels," "Physicians," "Medical," "Detectives," "Sanatoriums," and "Baths and Massage."

Minimum space for classified advertisements ordered for more than one insertion, 14 words.

Sunday real estate advertisements, to be classified properly, must be in The Times office before 8 o'clock Saturday night. Other classified "Wants," "To Lets," etc., received over counter or by telephone until 11 p.m. Saturday. Ads. received after closing hours for each division will be inserted under heading "Too Late to Classify." Rates 1½ cents per word.

The Sunday circulation of The Times exceeds 90,000 copies, and more "liners" are regularly printed in its columns than in the five other Los Angeles newspapers combined.

Telephone your want advertisements. Ring up "The Times," Main 8200, Home 10391, any time of day or night, and secure prompt and careful attention.

The Times cannot guarantee accuracy or assume responsibility for error of any kind occurring in telephoned advertisements.

The Times will not be responsible for more than one incorrect insertion of any advertisement ordered for more than one time.

Advertisers should retain receipts given by The Times in payment for "liners," as no mistake can be rectified without them.

The Times will not accept phone or verbal orders to discontinue or change "till forbid" advertisements.

SPECIAL NOTICES—

FAMOUS SPANISH CHEFS HAVE CONTRIBUTED innumerable recipes to The Times New Cook Book. Now on sale. Price 25c, postage 5c extra.

DOCTOR'S ATTENTION. Established office and practice for sale, an excellent opportunity to secure a downtown clientele. Low rent, cash practice, patients waiting. Inspection urged. Address Y, box 167, TIMES OFFICE.

RECIPES FOR COOKING EVERYTHING IN THE Times Cook Book No. 4. Now on sale. Price 25c, postage 5c extra.

FINE HAIR GOODS, TRANSFORMATIVE BRAIDS, bangs, curls; mail orders filled; shampooing, manicuring, facial and scalp treatments. MACDONALD'S, 204 Mercantile place.

PERSONAL—INVESTIGATION OF MINES, MILLS, real estate and lands located in California, Nevada, Arizona, Mexico. Reliable information. Reference furnished. Address Y, box 64, TIMES OFFICE.

THE TIMES COOKBOOK NO. 4, NOW ON SALE, contains two hundred pages of tested recipes. Price 25c, postage 5c extra.

FOR THE BEST RESULTS INTERVIEW PROF. Livingstone, the greatest American constructive spiritualist, lady assistant. 517 SOUTH OLIVE. Phone F4880. Time 10 a.m. to 7:30 p.m.

DR. EMMA L. HORTON, SPECIALIST IN CHRONIC diseases, has moved offices to 313 W. THIRD ST., Room 414.

CESSPOOLS CLEANED. SATISFACTORY TO INSPECTORS. LOS ANGELES SANITARY CO. Wilshire 502; 58146.

FOR SALE—NEW ONTDONOR'S, BELOW COST. The disease arrester without drugs. Address Y, box 93, TIMES OFFICE.

SHING, LEE & CO.—421 APABLASA ST. CHAIRS caned and repaired. First-class work.

FLORISTS AND NURSERIES—

PACIFIC GARDENING CO. We will make your lawn and guarantee satisfaction. We specialize on this work. Plants and shrubbery provided and artistically arranged. Have men who know how to do your work. Estimates free. Phone WEST 3730.

PULVERIZED SHEEP FERTILIZER— Best for lawns and flowers. Sold and delivered by CARL SCHORNICK, 118 N. Mott. Boyle 1665, 41836.

FOR SALE—20,000 SOUR ORANGE SEED STOCK at $20 per thousand. Address C. E. LARKEY, Box 26, Pico Verdugo.

FOR SALE—6000 FIRST-CLASS, ONE-YEAR-OLD Valencia orange trees, ½-inch and up. KELLAR & EGGAR, Covina. Home Phone 497.

PERSONAL—
Business.

PERSONAL — PROF. ALTHOUSE, NOTED ASTROLOGER and palmist, 30 years in Los Angeles. Largest and most successful practice of any reader. Highest grade of work. He read Sothern, Frederick Warde, Julia Marlowe, Modjeska, Gadski, Calve, Schumann-Heink, Ex-Gov. Pardee, Edison, Sousa and many others. Dr. Larson writes: "I consider your work the most reliable of any reader in the United States." High class patronage solicited. 530½ S. BROADWAY.

PERSONAL—

HENLEY,

WORLD'S NOTED PSYCHIC.

Before you go into anything of importance or undertake anything serious—in business or love or marriage, or before you make any change—you should consult the master mind of psychics.

517 W. THIRD, near Hill.

PERSONAL—

MRS. MASSON,

The noted palmist of London, Eng., may be consulted at 822 S. SPRING ST. by those desiring careful, conscientious and reliable hand readings from one of the foremost palmists of the day.

HIGH-CLASS PATRONAGE SOLICITED.

PERSONAL—THE TIMES COOK BOOK, NO. 4, now on sale, contains two hundred pages of new recipes. Price 25c, postage 5c extra.

PERSONAL — LESSEN THE HOUSEWIFE'S BURDEN. Get her The Times New Cook Book. Now on sale. Price 25c, postage 5c extra.

PERSONAL — "AS A MAN EATETH SO IS HE." Get hygienic recipes in The Times New Cook Book. Now on sale. Price 25c, postage 5c extra.

PERSONAL—DO YOU WANT TO KNOW OF A "new-thot" sanatorium and rest resort? Where nature, and mental and spiritual laws of healing combine, to bring health, poise self-control, mastery? Especially beneficial for nervous and mental cases. Address Y, box 416, TIMES BRANCH OFFICE.

PERSONAL—WANTED—ADDRESS OF MARIA MIceth and Celeste Martinoli, last heard from Vera Cruz, Mex., last August. N. TREONTI, 108 Court st. Main 5971.

PERSONAL — THE EGGALENE ELECTRO-RHEUMATIC cabinet, demonstrated by MRS. DAVIES, 703½ S. Broadway, Office 68.

PERSONAL—MME. JOSEPH OF CHICAGO, PALMIST and psychic; reading 50c. 822 E. 18TH ST. Take Griffith ave. car.

PERSONAL — MRS. TIFFANY, TOILETTE PARLORS, formerly of 719 S. Main, now at HOTEL HAMPTON, 502 S. Main. Suite 17 and 18.

PERSONAL—EDWARD S. TUNISON, ANY ONE knowing whereabouts of Tunis, dead or alive, please notify D. L. GILBERT, Dallas, Tex.

PERSONAL — MME. ORA, PALMIST, PSYCHIC; best 50c reading in city. 806½ S. SPRING.

WANTED—
Help, Male.

WANTED—THOROUGHLY COMPETENT TOOL AND die makers. Apply or address HOTPOINT ELECTRIC HEATING COMPANY, Ontario, Cal.

WANTED—MAN TO MILK FEW COWS AND TAKE care of same; everything free and $12 per month. 908 REMENDO ST.

WANTED—BOY, 16 TO 18 YEARS OLD. APPLY early today. ARNOLD & BRENNEMAN, 229 W. Second st.

WANTED—A BUSHELMAN. APPLY L. A. DYE WORKS, 708 E. Fifth st.

WANTED—A BUTCHER BOY TO DRIVE WAGON and help in market. Apply PICO AND OLIVE.

WANTED—AT ONCE, DUPLEX PRESSMAN. APPLY POMONA DAILY REVIEW.

WANTED—DELIVERY BOY WITH WHEEL, LIGHT work. H. B. DAVIS, roof of Exchange Bldg.

WANTED—
Help, Male.

NOTE.—Applicants for positions are advised not to inclose original recommendations in answer to ads. Send duplicates only.

WANTED—WATCHMAKER AND DRY GOODS AND notion salesman; no tools required; middle-aged, married man preferred; good steady position for the right party; start at $80 per month. Will also lease or rent rooming-house in same building; the wife could attend rooming-house and husband have charge of store, etc., if desired, but not compulsory. Must be good reliable people, good workman, honest, sober and not a Jew. Write GEORGE A. BONELLI, Kingman, Arizona.

WANTED—I CAN USE FIVE EXPERIENCED CIRCULATION men and will offer good men the most liberal commission probably ever paid. Also two or three more advertising salesmen; if men out of 10 are looking for a salary and not for work, if you are a good salesman and have not acquired the spring fever you may secure a very profitable connection with LOS ANGELES REAL ESTATE BULLETIN. Call mornings, before 9:30, ask for Mr. Casey. 807 S. Spring.

WANTED — AT ONCE, SPECIAL INDUCEMENTS for sober, reliable men who wish to learn automobile business, chauffeurs, mechanics, demonstrators, salesmen; men whom we could recommend for a position. Day and night classes. Tuition reasonable. Address office Mechanical Training Department, CALIFORNIA GARAGE CO., 810 Laughlin Bldg. See our ad under Help Wanted, Learn Trades.

WANTED—FIVE GOOD LIVE REAL ESTATE SOLICITORS for one of the best selling propositions in the town. We have the goods and will pay liberal commission to a business getter. Address TT, box 219, TIMES OFFICE, for appointment, stating experience, address and phone.

WANTED—MEN AND BOYS TO LEARN A GOOD-paying trade. Automobile driving, repairing, electricity, mechanics and surveying. We teach what others have failed because we have better facilities. Nothing worth while can be obtained for nothing. See our adv. under "Help Wanted—Learn Trades." NATIONAL SCHOOL OF ENGINEERING, 2110 W. 7th st.

WANTED — SALESMEN TO SELL BUILDING shares, one of the leaders, don't waste your time with the new ones; managed by well-known, successful business men, 5000 shareholders; owners of five valuable subdivisions; six dividends paid, 14 per cent. on par. 212 UNION OIL BLDG.

WANTED—MEN, WE WILL TEACH YOU A TRADE for your work, only few months required; automobiles, electricity, plumbing, bricklaying, six years' experience, over 1400 workmen and $100,000 contract jobs; see ad in "Learn Trades." UNITED CONTRACTING CO., offices 658 Pacific Electric Bldg. Shop 224 Aliso st.

WANTED—

HUMMEL BROS. & CO.,
Employment Agents.
Established 1891.
Largest and Best Equipped Office on the Pacific Coast.
116-118 East Second street.

WANTED—AN EXPERIENCED PHOTOGRAPHER, THOROUGHLY WELL VERSED IN THE THEORY AND PRACTICE OF HIS PROFESSION. AN EXCEPTIONAL OPPORTUNITY IN A FIELD WHERE ADVANCEMENT IS UNLIMITED. ADDRESS, X, BOX 18, TIMES OFFICE.

WANTED—FOR U. S. ARMY, ABLE-BODIED UNmarried men, between ages of 18 and 35; citizens of United States, of good character and temperate habits, who can speak, read and write the English language. For information, apply to RECRUITING OFFICER, Canadian Bldg., 432 S. Main st., Los Angeles, Cal.

WANTED—GOOD SALESMEN WHO ARE WILLING to work energetically may secure a profitable connection with the advertising department of the Los Angeles Real Estate Bulletin. This is an unusually good proposition. Call at 8:30 a.m. today or tomorrow. Ask for MR. CASEY, 807 S. Spring.

WANTED—YOUNG SINGLE MEN AS COMMISSARY clerks, R.R. construction work in California and Arizona. Must speak Spanish. Give full reference and state age. Address X, box 538, TIMES BRANCH OFFICE.

WANTED—ON NEW PREMIUM PROPOSITION, 2 subscription solicitors, men capable of selling peas. Most attractive and remunerative offer on coast. References required. R. S. PACKARD, 3rd floor, rear, New Times Bldg., 8 to 9:30 a.m.

WANTED — TWO CARPENTERS TO CONTRACT for carpenter work only, 7-room chalet, Wilshire district; must be reliable; also want bids, excavating and concrete work. Address V. Y., box 354, TIMES BRANCH OFFICE.

WANTED—FIRST-CLASS JOINT TURNER. APPLY by mail or telegraph letter stating age, experience, wage wanted, married man preferred, steady job for right man. THE STAR DRILLING MACHINE CO., Portland, Or.

WANTED—A GOOD INSIDE WIREMAN TO WORK in town of 4000 population. Steady work to right man. Give age, experience, whether married or single and wages expected. Address R. F. FARRELL, Oxnard, Cal.

WANTED—AN EXPERIENCED STOCK SALESMAN who is a good closer, by a prominent building company. MR. RODGERS, 9 to 11 a.m., 310 Title Insurance Bldg.

WANTED—NIGHT WATCHMAN FOR OFFICE building. Must have stationary engineer license. Age about 50. City reference. Call between 9 and 10 a.m. Room 221, WRIGHT & CALLENDER BLDG.

WANTED — ELECTRIC ELEVATOR OPERATORS, janitor for office building, with electric elevator license; bell boys. HARKNESS & HUNTER AGENCY, 224 S. Spring st., room 407.

WANTED—YOUNG MEN WITH REFERENCES, who can close best house proposition. Something entirely new. Call AGENTS DEPARTMENT, 3rd floor, rear, New Times Bldg., after 4 p.m.

WANTED—NEAT APPEARING SOLICITOR; MUST have good approach. Have good proposition for right party. See MR. KILGORE, 778 Clanton st., between 8 and 10 a.m.

WANTED—MAN AS BUYER AND MANAGER FOR a local cloak and suit department; must have references of previous successful connections with first-class firms. Address X, box 90, TIMES OFFICE.

WANTED — FIRST-CLASS ARTIFICIAL STONE moulders and setters. Call today. 815 W. 60TH ST. Vermont 879.

WANTED—A1 GROCERY CLERK, LOCAL EXPERIENCE and well recommended. Apply 2611 SOUTH VERMONT AVE. Monday morning.

WANTED—JOB COMPOSITOR; MUST BE QUICK, good workman. Apply R. W. PRIDHAM CO., 112-124 Center st.

WANTED—THOROUGHLY COMPETENT MACHINISTS. Apply or address HOTPOINT ELECTRIC HEATING COMPANY, Ontario, Cal.

WANTED—SALESMAN TO REPRESENT LOCAL corporation. Salary limited only by ability. MR. ROBERTS, 555 Chamber of Commerce Bldg.

WANTED—PIANO SALESMAN WHO IS A GOOD closer. See MR. BATES at once. 310 Title Insurance Bldg.

WANTED—BOYS LIVING IN OR OUT OF CITY to distribute cards in spare time. 315 SOUTH BROADWAY, Room 302.

WANTED—LAND LOCATOR, PRIVATE PARTY, who is well acquainted and recommended. Address W, box 95, TIMES OFFICE.

WANTED—STUDENT TO HELP IN GARAGE, OUTside school hours, while attending L. A. BUSINESS COLLEGE, $5 per week.

WANTED—AT ONCE, EXPERIENCED DRAFTSman; must be neat and familiar with modern work. Room 7, 100 E. COLORADO, Pasadena.

WANTED — 3 YOUNG MEN FOR SOLICITING; must dress swell and be good talkers. 400 SAN FERNANDO BLDG.

WANTED—OFFICE MAN; MUST BE EXCEPTIONally accurate in figures and a good typewriter operator. 643 S. HILL ST., Room 5.

WANTED — A FURNITURE UPHOLSTERER AND repairer. Call PHONE 53520, until Monday noon, after that time call 59515.

WANTED—SHOEWORKERS—LASTING, MACHINE operators. CAHN NICKELSBURG & CO., Oakland, Cal.

WANTED—CHAUFFEUR, SINGLE MAN. CALL BEtween 9 and 10 a.m. Monday. 904 S. LOS ANGELES ST.

WANTED—SINGER, MOVING PICTURE THEATER. Bring music for rehearsal at theater at 6:30. 5205 MONETA AVE.

WANTED—FOUR USHERS. APPLY ROOM 17, REPUBLIC THEATER BLDG., 10:30 a.m.

WANTED—A DRAFTSMAN. APPLY SOLAR OBSERVATORY, 813 Santa Barbara st., Pasadena.

WANTED—AUTOMOBILE PAINTER. CALL 113-115 NORTH AVE. 24.

WANTED — STEADY MAN TO WORK AROUND gravel pit. Apply 4500 PASADENA AVE.

WANTED—2 BARBERS AT THE ESEPTIC BARBER SHOP, 604 S. Main.

WANTED—BOY WITH WHEEL TO WORK IN DRUG store. 583 W. WASHINGTON.

WANTED—BOY IN MACHINE SHOP. APPLY AT 121 RAILROAD ST.

WANTED—
Help, Male and Female. (Investment Required.)

WANTED—GET EXCLUSIVE CONTROL IN YOUR city and county for a business that your own banker will indorse. Write today for particulars. Address O, box 269, TIMES OFFICE.

WANTED—
Help, Female.

WANTED—A GOOD GIRL FOR GENERAL HOUSEwork, 6 in family. 905 WEST 18TH ST. Phone 25845.

WANTED—AN EXPERIENCED GIRL TO MAKE buttons. WATSON PLEATING AND BUTTON CO., 247 S. Broadway.

WANTED — COMPETENT GIRL FOR GENERAL housework, three in family; new home. PHONE BROADWAY 3668.

WANTED—GIRL FOR GENERAL HOUSEWORK, 2 adults and 2 children. Good wages. Bimini Baths car. 137 N. RAMPART BLVD.

WANTED—YOUNG GIRL TO OPERATE ON POWER machine; one with experience on pennant work. Los Angeles Badge, 342 S. Broadway. L. U. MOTA.

WANTED—NEAT-APPEARING YOUNG SALESGIRL in confectionery store. Some evening work. Apply 929 S. FIGUEROA.

WANTED—ASSISTANT COOK FOR SMALL RESTAURANT. Apply at once. 1015 S. LOS ANGELES ST.

WANTED—GIRL TO ASSIST IN HOUSEWORK. Apply 962 INGRAHAM PLACE.

WANTED—FINISHERS ON PANTS, STEADY JOB at J. KUPPER, 838 Alpine st. F2579.

WANTED—CANDY GIRL. APPLY ORANGE BLOSSOM, 211 W. Fourth.

WANTED—YOUNG GIRL TO ASSIST WITH CHILdren. PHONE 73186.

WANTED—AN EXPERIENCED WAITRESS. APPLY 2268 S. UNION.

WANTED—
Help, Female.

NOTE.—Applicants for positions are advised not to inclose original recommendations in answer to ads. Send duplicates only.

WANTED—

YOUNG WOMEN AND GIRLS,
desiring
PERMANENT POSITIONS
as
TELEPHONE OPERATORS.

Salary
$1.10 to $3.00 PER DAY.

$1.10 PER DAY PAID WHILE LEARNING
and
RAPIDLY INCREASED
as work becomes efficient.

REST ROOM AND LIBRARY
at disposal of employees.
CAFETERIA LUNCHES FURNISHED AT COST.
The work is
QUIET and SECLUDED.

EXCEPTIONAL OPPORTUNITIES FOR ADVANCEMENT.

Employment Office open
Week days, 8:30 a.m. to 5:30 p.m.
Saturdays 8:30 a.m. to 12:30 a.m.

PACIFIC TEL. & TEL. CO.,
Room 1, sixth floor Edison Bldg.
331 W. Seventh st.

WANTED—BRIGHT, ACTIVE YOUNG LADY, PLEASing appearance, Protestant preferred. Must be able to do plain sewing, quick and apt to learn things in general shop work. Ten per week to start if satisfactory. Apply fifth floor, LUCKENBACH BLDG., 317 S. Hill st.

WANTED—A MIDDLE-AGED GERMAN LADY TO do general housework in family; one dollar per day, or $10 per week if washing done by lady. Inquire at 2825 BIRNBAUM AVE. Take Eagle Rock Valley car on Spring st., going north; get off on Birnbaum.

WANTED — THREE LADIES, BEAUTY CULTURE pays big; learn right. FLORENTINE HAIRDRESSING COLLEGE, "World's Largest." 227 Mercantile place, near Broadway. "Florentine," see instruction course.

WANTED—A GOOD ALL AROUND EXPERIENCED button hand on men's coats. Best paying job in city for right party. Apply A. K. BRAUER & CO., 345 S. Spring st.

WANTED — ATTRACTIVE YOUNG LADY CAPABLE of interesting business section people in newspaper subscription proposition. Address W, box 36, TIMES OFFICE.

WANTED—TEACHER FOR SPANISH, ONE OR two hours morning or evening, about four days in a week. Write to M. HAYASHIDA, 722 S. Grand ave.

WANTED—4 GOOD WOMEN CANVASSERS, HOUSE to house work, on ladies' extension pocketbooks; hustlers can make good money. Call between 6:30 and 8 p.m. today, 517 W. SEVENTH ST.

WANTED — GIRL TO ASSIST WITH GENERAL housework and care of children; good salary to right party. A. K. MARUSCH, 451 14th st., San Pedro, Cal. Home 281, Sunset 28.

WANTED—COMPETENT WHITE GIRL FOR GENeral housework in a family of four adults. Must be capable of taking entire charge of the house. Call Monday, 1654 OXFORD AVE. Phone West 3647.

WANTED — COMPETENT GIRL FOR GENERAL housework and cooking, good home and wages to right party. Apply after Sunday. 3820 SANTA FE AVE. Broadway 5026, 29979.

WANTED—THREE GIRLS TO WORK IN BARber shop, experience not necessary, good wages. Call or write LADIES' BARBER SHOP, 135 E. Second st., Los Angeles, Cal.

WANTED—YOUNG LADY TO TAKE CARE OF PEAnut stand. Open Monday afternoon. 342 S. Broadway. L. A. Badge. L. U. MOTA.

WANTED—TWO GIRLS TO PACK CIGARETTES. Apply 236 S. L. A. ST., Monday, 8 a.m. Ask for Mr. McCarry.

WANTED—EXPERIENCED OPERATORS ON BALkan middy blouses. Best pay in city. Steady work. BERLINER, 117 Winston st.

WANTED—FIRST-CLASS BOOK-KEEPER AND stenographer with A1 references. Good wages. Apply LANDFIELD'S MILLINERY, 545 S. Broadway.

WANTED—GIRL TO TAKE CARE OF BABY, $5 per week and car fare. Must sleep home. 60049. Apartment 208. Apply at once.

WANTED—A LADY OF REFINEMENT TO REPRESENT a high-class building company. See MR. RODGERS, 9 to 11 a.m., 310 Title Insurance Bldg.

WANTED—GIRL ABOUT 18 FOR OFFICE WORK, no experience needed, but must live at home. Apply DIAMOND LAUNDRY CO., 241 E. 5th.

WANTED—2 EXPERIENCED STARCHERS, ALSO girls to work on shaking table. Apply LINEN LAUNDRY & SUPPLY CO., 213 Boyd.

WANTED—GIRL FOR GENERAL HOUSEWORK AND plain cooking. Reference is required. WILSHIRE 1556, 569629.

WANTED—SINGER, MOVING PICTURE THEATER. Bring music for rehearsal at theater at 6:30. 5205 MONETA AVE.

WANTED—EXPERIENCED VEST FINISHERS. Apply 312 S. SPRING.

WANTED—PANTS FINISHERS. 224 S. SPRING. Room 329.

WANTED — BY TAILOR, ALL AROUND, EXperienced young lady. 942 W. 10TH ST.

WANTED—GIRL FOR GENERAL HOUSEWORK IN small family, $35. PHONE 52847.

WANTED—A GIRL TO DO LIGHT HOUSEWORK, no washing. Call SOUTH 6022.

WANTED—KITCHEN WOMAN. CALL 436 S. HILL.

WANTED—
Help, Male and Female.

WANTED—MAN AND WIFE OR BROTHER AND sister for country place in Altadena. Man must understand gardening and care of animals. Woman for working housekeeper. Answer in writing, stating experience and nationality. No children; references required. BOX 129, R.F.D. 2, Pasadena.

WANTED—
Help, Male and Female. (To Learn Trades.)

WANTED — NATIONAL SCHOOL OF ENGINEERING, 2110 W. Seventh. Established 1905. The only practical school in Southern California. The largest, most equipped of its kind. We teach driving, repairing and overhauling of all makes of automobiles; students are taught to reconstruct and build all machine parts under personal supervision of expert mechanics; our course in electricity is both theoretical and practical; consisting of house wiring, motor, armature, field wiring, etc.; also complete course of surveying. Value must be paid for; instruction received free is not valuable; we teach what other schools have failed to do; their failure raises our standard. Positions furnished to graduates. Also places to work for room and board after school hours. Inspection of shops and interview with students invited. Catalogue free.

WANTED—LEARN TO BE AN AUTOMOBILE driver and make good money and a pleasant occupation. We have up-to-date cars and the best equipped garage and machine shop in the city. We give you a practical course in driving and the care of a car. We guarantee to teach you to drive in 3 weeks. Tuition for full course, $25. We assist you to obtain a position. POWERS & BURNS, 7th St. School of Automobiling, 1534 W. 7th. Phone or call Master Mechanic of School Department. 53208.

WANTED—AMBITIOUS WORKMEN TO INVESTIgate our system of teaching trades; the profits from work while learning pay for trade of electricity, automobiles, plumbing. Only few months required. Actual contract work. Not school toys. Get free catalogue. UNITED TRADE SCHOOL CONTRACTING CO., 658 Pacific Electric Bldg.

WANTED — LEARN THE AUTOMOBILE BUSIness. Day and night classes for chauffeurs, mechanics, demonstrators, salesmen; tuition reasonable. Address office Mechanical Training Department, CALIFORNIA GARAGE COMPANY, 810 Laughlin Bldg.

WANTED—
Help, Male and Female. (Instruction Courses.)

WANTED—FREE ILLUSTRATED BOOK TELLS OF about 300,000 protected positions in U. S. Service; thousands of vacancies every year. There is a big chance here for you, sure and generous pay; lifetime employment. Just ask for booklet. T-131. No obligation. EARL HOPKINS, Washington, D. C.

WANTED—RAGTIME PIANO PLAYING TAUGHT in 20 lessons. Write for free book. CHRISTENSEN SCHOOL OF POPULAR MUSIC, 23 Walker Bldg. Main 2176; F5793.

WANTED—MAKE MONEY WRITING SHORT STOries or for papers. Big pay. Free booklet tells how. UNITED PRESS SYNDICATE, San Francisco.

WANTED—PICTURE PLAY WRITERS, BIG PAY; we'll teach you; free information. PICTURE PLAY ASSOCIATION, D-11, San Francisco.

WANTED — BEAUTY CULTURE PAYS BIG, LEARN right. "FLORENTINE," 227 Mercantile place, near Broadway.

WANTED—SALESMEN—
Agents, Solicitors.

WANTED—FOR THE COMMON SENSE SINK flusher, in every city and town in the United States; the city water pressure does the work; connect with any faucet or garden hose; an absolute preventative of stoppage in all plumbing discharge pipes; nothing like it on the market; sample to prospective agents, one dollar; liberal commission; retail price, $1.50. POLLARD & MONAHAN, 822 E. 9th st., Los Angeles, Cal.

WANTED — AGENTS FOR THE "HORRORS OF the Ohio Flood," the best and only authentic book describing the most horrible disaster known in the history of the world. Retail price $1.00; the biggest opportunity of a lifetime. Agent's price 50c for sample copy. Write quick. AGENT SUPPLY CO., Fullerton, Cal.

WANTED — A DOZEN NEWLY PATENTED ELECtrical devices, all quick sellers; exclusive territory. PRESTO ELECTRIC COMPANY, 225 Geary, San Francisco.

WANTED—LOOK HERE! GET THE LATEST 14 carat scarf pin, with five interchangeable stones. Send 25c for set. Agents wanted. W. J. TECHTMAN, P. O. Box 1467, Los Angeles, Cal.

WANTED—LADIES, A DOZEN OF A GOOD PROFITable selling article can be put in your hand bag. 264½ ROSEMONT AVE., rear.

WANTED — SUBSCRIPTION CREW MANAGERS. High-class men only need apply. SUNSET MAGAZINE, ground floor, Pacific Electric Bldg.

WANTED—THE L. E. BURRELL MERCHANDISING CO., Castleton, N. Y., wants a few not-afraid-to-work salesmen. Excellent opportunity. Write today.

WANTED — HIGH-CLASS AD. SALESMAN, ONLY live wires seeking steady position need apply. Call 8 to 9 a.m., 209 NEW HIGH ST.

WANTED—
Situations, Male.

WANTED—COMMON-SENSE PRACTICAL MAN, 29 years of age, with technical education, and 8 years' experience in mines, and mills from Canada to Mexico, wants good opening. Survey, assay, keep books and time, run mill and cyanide plant or join properly financed party for prospecting trip for expenses and share. Now employed with gold dredging company in California. Address VV, box 60, TIMES OFFICE.

WANTED—HAVE HAD SEVERAL YEARS' EXperience handling real estate exchanges here in city; for 2 years of my service can show an average of $5000 per year personal work; have been very ill, but am convalescent and expect to resume work May 1; want liberal commission contract; only well-established firms need reply. Address Y, box 400, TIMES BRANCH OFFICE.

WANTED—A REFINED YOUNG MAN 24, WELL-EDUCATED, HIGHEST REFERENCES, WILL ACCOMPANY INVALID OR ELDERLY GENTLEMAN TO THE ATLANTIC COAST, OR WILL GIVE ANY OTHER SERVICE IN EXCHANGE FOR TRANSPORTATION EAST. ADDRESS Y, BOX 450, TIMES BRANCH OFFICE.

WANTED — POSITION BY YOUNG INTELLIGENT Japanese as janitor in apartments, 7 years' experience; well understands furnace and plumbing; good references. FRANK SEGIMOTO, 706½ S. Grand ave. A2735.

WANTED—CHAUFFEUR, REQUIRES SITUATION, age 35, steady reliable man, long experience, careful driver, can do gardening, good references. Address Z, box 588, TIMES BRANCH OFFICE.

WANTED—BOOK-KEEPING BY HOUR, DAY OR week. Auditing. Books opened and closed. Sick accounting systems made well; rates reasonable. Phone TRIMBLE, 10403, Main 3793.

WANTED—POSITION BY EXPERIENCED DRAFTSman, engines, refrigerating, mining machinery, power plant design. JOHN BENDEL, 68 Riverside ave., Long Beach, Cal.

WANTED—POSITION AS SALESMAN OR COLlector by a young man having experience in both lines. Can furnish best of references. Address Z, box 583, TIMES BRANCH OFFICE.

WANTED — SALESMAN, MAKING VALLEY AND coast in his own machine, would like one or two side lines; must be high-class; best of references. Address W, box 268, TIMES OFFICE.

WANTED—DRAFTSMAN, 18 YEARS' EXPERIENCE in architects' and engineers' offices and on jobs, desires position. Address W, box 279, TIMES OFFICE. Tel. Main 6099.

WANTED—POSITION AS CHAUFFEUR BY FIRST class repairman, five years' experience in shop and driving. Address P. E. BRUNER, Ruth Hotel or phone Broadway 1909.

WANTED—AM A FIRST-CLASS BOOK-KEEPER. Can take full charge; can operate typewriter. Will start reasonable; local references. Address Y, box 302, TIMES BRANCH OFFICE.

WANTED — CLERICAL POSITION, BY EXPERIenced, accurate man of 35; best of references; permanent resident. Address W, box 62, TIMES OFFICE.

WANTED—RELIABLE STUDENT FROM COUNTRY wishes place to earn room and board for some cash outside school hours. Phone MANAGER, F2196, Main 9580, F6700.

WANTED—JAPANESE BUTLER WANTS POSITION in family; has many years' experience in city or country. Address Y, box 250, TIMES OFFICE.

WANTED—A RELIABLE YOUNG JAPANESE WANTS position for afternoon or night, prefer in downtown. Address W. box 284, TIMES OFFICE.

WANTED—POSITION BY JAPANESE COOK IN club, mess or camp, $50 up. Address NAKAMURA, 210 N. San Pedro st.

WANTED—JAPANESE WANTS SITUATION AS cook and housework. Excellent cook and very reliable. ITO, 413 West Seventh. 64233; Main 8048.

WANTED — SITUATION. JAPANESE BOY A FEW hours work in the morning, between 10 and 12. MAIN 8453; A2985.

WANTED—POSITION BY EXPERIENCED JAPANESE laundryman in hotel or private place. Address Y, box 221, TIMES OFFICE.

WANTED—POSITION BY A GOOD, HONEST, MAN willing to work; auto garage preferred. PHONE 25348.

WANTED—A COMPETENT CAKE AND BREAD baker wishes position; best of references. Address Y, box 80, TIMES OFFICE.

WANTED — BRIGHT YOUNG JAPANESE WANTS position as a chauffeur, would do other work. HERBERT, 106 Hewitt st.

WANTED—COOPER WISHES POSITION IN WINE business, 12 years' experience in Germany. Address 625½ E. 21ST ST.

WANTED—TO KEEP SMALL SET OF BOOKS FOR $5 per month. Address Z, box 392, TIMES BRANCH OFFICE.

WANTED—EXCELLENT JAPANESE COOK WISHES position. Wages $40 and up. N. HETAUAKA, 640 S. Los Angeles st., Los Angeles.

WANTED—JAPANESE WANTS POSITION AS GARDener, have had best of experience. Call KATA, 600 S. Grand ave.

WANTED—GOOD JAPANESE WISHES POSITION as housework, waiter, etc., in family; city or country. Address Y, box 35, TIMES OFFICE.

WANTED—BRIGHT JAPANESE WANTS POSITION in architect's office for assistance; has experience. Address Y, box 251, TIMES OFFICE.

WANTED—POSITION, JAPANESE BOY AS COOK, housework. Work of after 3 p.m. HENRY, 804 S. Los Angeles st.

WANTED—CARPENTER, GOOD AND SOBER, wants job, $3 day. TEL. 22585.

WANTED — ANY KIND OF CARPENTER JOBS. PHONE 41262.

EMPLOYMENT
Agencies.

WANTED—

THE PACIFIC
JAPANESE A.A.A. EMPLOYMENT BUREAU,
House cleaning and Gardening Depts.,
445 S. OLIVE ST.
Phones: F1078, Main 1714.

WANTED—

THE EAGLE
JAPANESE A.A.A. EMPLOYMENT AGENCY,
All kinds helpers departments,
720 S. OLIVE ST.
Phones A5373; Main 8316.

WANTED — JAPANESE CENTRAL EMPLOYMENT AGENCY. All kinds of Japanese help promptly furnished; house and window cleaning department. Phones MAIN 2024; 62925. 124½ E. THIRD ST.

WANTED—THE YOUNG WOMEN'S CHRISTIAN Association supplies first-class office help; stenographers, book-keepers, general office assistants. Desirable openings solicited for competent, reliable girls. Telephone MAIN 1837; HOME 10687.

WANTED — PARTIES DESIRING HELP CALL WESTERN EMPLOYMENT OFFICE, 529 Wall st. Phone Main 5854.

WANTED—
413 W. 7TH ST.
ITO'S EMPLOYMENT OFFICE.
64233. Main 8048.

WANTED—PARTIES NEEDING HELP CALL MAIN 5845.

WANTED—
Situations, Female.

WANTED — MIDDLE-AGED EASTERN LADY OF refinement, good appearance, is pleasant and good cook, wishes position as housekeeper to respectable gentleman, widower or bachelor; must have pleasant home and surroundings; no triflers need apply. Address Y, box 447, TIMES BRANCH OFFICE.

WANTED — AM LEAVING TOWN AND WOULD like to place my housekeeper (refined widow with 12-year-old daughter) with reliable parties; small family or two gentlemen. 1249 S. WESTLAKE AVE. West 3904.

WANTED—POSITION AS A FIRST-CLASS STENographer and book-keeper, rapid and accurate; moderate salary to start, city references. Address Y, box 301, TIMES BRANCH OFFICE.

WANTED—TRUSTWORTHY WOMAN WANTS POSItion as managing housekeeper in apartment-house where experience and reliability are needed, not afraid of work. PHONE F4574.

WANTED—MASSEUSE OF LARGE EXPERIENCE, strong and magnetic, desires work with physician or in the home. Address Z, box 452, TIMES BRANCH OFFICE.

WANTED—POSITION BY FIRST-CLASS COLORED woman for general house work in a small family, with first-class reference; home at night. Phone Broadway 654. 814 SAN JULIAN ST.

WANTED—SITUATION TO DO GENERAL HOUSEwork in some nice private family; good cook and server. PHONE MAIN 9212.

WANTED—YOUNG LADY WISHES POSITION IN printing office. Experience in typesetting, etc. Address X, box 225, TIMES OFFICE.

WANTED—2 EXPERIENCED GIRLS WANT WORK in same family as cook and housemaid; beach preferred. Call SOUTH 7898.

WANTED—BY FIRST-CLASS WOMAN, WORK BY day, hour or bundles to bring home. Reliable. M. 8745.

WANTED—SITUATION, GERMAN GIRL, LIGHT housework and sewing or fine seamstress; teach children French. 135 N. RAYMOND, Pasadena.

WANTED—A GOOD COOK WISHES POSITION IN country, $45 a month. Address Y, box 44, TIMES OFFICE.

WANTED—POSITION BY MOTHER AND DAUGHter as cook and waitress; camp preferred; near car line. Phone Broadway 3813. 615 S. FIGUEROA.

WANTED—TWO COMPETENT EASTERN GIRLS wish general housework, cooking, small washing; wages $30 up. Call 125 E. FOURTH ST.

WANTED—POSITION, COMPETENT SECOND MAID, family of adults, at Long Beach. A5188. Call 342 S. HILL.

WANTED—A POSITION, GOOD COOK, IN FIRST-class family; no objection to go to country. Address 962 ORANGE ST. Phone Main 1172.

WANTED—LACE CURTAINS TO LAUNDRY, 20C A pair; 5 for $1; work guaranteed. PHONE 25094.

WANTED—COLORED GIRL WANTS DAY'S WORK or chambermaid work, half day. Phone MAIN 7221.

WANTED — COLORED GIRL WISHES CHAMBERwork. Phone SOUTH 3689.

WANTED—LAUNDRY WORK TO TAKE HOME. Shirtwaists and one-piece dresses specialty. 41557.

WANTED — COLORED GIRL WANTS HOUSEwork. SOUTH 3688.

WANTED—DRESSMAKER WISHES WORK BY DAY. PHONE 22561. ROOM 42.

WANTED—FIRST CLASS GERMAN COOK, WISHES place where second girl kept. 1518 EAST 23RD ST.

WANTED—COLORED WOMAN WANTS WORK BY the day. Phone SOUTH 151.

WANTED—HOUSEWORK BY JAPANESE WOMAN. PHONE A4004.

WANTED—
Situations, Female.

WANTED—POSITION AS HOUSEKEEPER IN GENtleman's home, by capable, refined, middle-aged lady. References. Give phone number. Address X, box 160, TIMES OFFICE.

WANTED—GIRL WANTS POSITION AS PRIVATE exchange operator in hotel or apartment-house, experience 2 years. PHONE F5182.

WANTED—
Situations, Male and Female.

WANTED—A JAPANESE COUPLE DESIRE POSItion in private family; man is reasonably good cook and wife is first-class second maid. Both of them speak English well; references. GEORGE, phone A4259.

WANTED—POSITION AS CHAUFFEUR BY JAPanese young couple, wife good cook. Man good, careful driver and mechanic; 7 years' experience with first-class references. Address SATO, 332 W. Second st. Home 65083.

WANTED—MAN AND WIFE WANT JOB IN PRIvate family. Experienced cook. Good references. Call BROADWAY 5524.

WANTED—BY JAPANESE COUPLE SITUATION AS cook and housework, or garden work. KAWA, 209 S. Savannah.

WANTED—
Work by the Day.

WANTED—AMERICAN WOMAN, GOOD LAUNdress, wants work by the day, washing, ironing, in nice families. HOME PHONE 23039.

WANTED—LAUNDRY TO TAKE HOME BY COLored lady, $1 dozen, large, 25c small pieces. VERMONT 857.

WANTED — LAUNDRY WORK BY THE DAY, Tuesday, Wednesday and Thursday. VERMONT 580.

WANTED—POSITION AS LAUNDRESS BY DAY. PHONE F4151. Colored.

WANTED—LAUNDRY TO BRING HOME OR OUT by the day. Call SOUTH 3081.

WANTED—LAUNDRY TO BRING HOME. PHONE WILSHIRE 1088.

WANTED—LACE CURTAINS HAND LAUNDERED, 25 cents a pair. PHONE WILSHIRE 1088.

WANTED—GOOD LAUNDRESS WANTS WEDNESday, Thursday. WILSHIRE 3345.

WANTED — FIRST-CLASS LAUNDRESS, WHITE woman, wants day work. WILSHIRE 1815.

WANTED — WORK BY DAY BY FIRST-CLASS laundress. Call Main 8809.

WANTED—
Carpentering, Paper-hanging, Tinting, etc.

WANTED—PAINTING, TINTING, VARNISHING, graining. New work or old. PHONE 31465.

WANTED—FIRST CLASS PAINTING, TINTING AND varnishing at reasonable prices; estimates cheerfully given. PAUL GOODWIN, 218 W. 9th st. Main 949.

WANTED—PAINTING, TINTING AND PAPER hanging. First-class work. Price very reasonable. Main 8144 or 1044 S. Grand. BEYER.

WANTED—PAINTING, TINTING AND VARNISHING by first-class mechanic, day or contract; tools furnished. F5751.

PAPERING, PAINTING AND DECORATING, FIRST-class shape. Phone MAIN 8748. Call for Lorin.

WANTED—WILL PAINT, TINT OR PAPER YOUR room, lowest prices, work guaranteed. MAIN 7288.

WANTED—
Partners.

WANTED—WILL SELL MY CONTROLLING INTEREST in one of the best established manufacturers' agency businesses in the city; ill health prevents my working; rare opportunity; investigate. Address Y, box 393, TIMES OFFICE.

WANTED—GENTLEMAN TO BUY RETIRING partner's interest well established business near this building, for $350, quick. Particulars, 202 GRANT BLDG.

WANTED—IN THE POULTRY BUSINESS, WELL stocked, guaranteed income $300 per month. Required amount $3000. Middle-aged person; no triflers. Address X, box 261, TIMES OFFICE.

WANTED—PARTNER, BUY INTEREST SUBSTANtial business; never clear less $400 monthly. CARD, 255 S. Broadway, Room 202.

WANTED—PARTNER WITH CAPITAL FOR BIG paying business. Address W, box 241, TIMES OFFICE.

WANTED—
To Rent.

WANTED—TO RENT— List your houses and flats with us. We have a constant demand for furnished and unfurnished property from four to twelve rooms.

RENTAL DEPARTMENT,
CALIFORNIA REALTY CORPORATION.
O. E. FARISH, President.
353 S. Hill st.

WANTED—TO RENT 1 ROOM AND KITCHENETTE or one room and housekeeping privileges, furnished or unfurnished. Prefer within walking distance of La Salle and 30th st. PHONE 73326.

WANTED—TO RENT FURNISHED BUNGALOW about 4 rooms and garage, for the summer months by small family of adults. Westlake district preferred. Address Y, box 21, TIMES OFFICE.

WANTED—FOR QUICK RESULTS LIST YOUR houses, flats or apartments with me; have more calls than I can supply. C. J. RICHEY, 430 Douglas Bldg. A2553. Main 5800.

WANTED—A MAN AND WIFE WILL OCCUPY AND care for gentleman's home for use of same during absence of owner; no children; do not entertain. PHONE 559655. References.

WANTED — DESK ROOM AND USE OF TELEphone for wholesale lumber business, centrally located. Address W, box 112, TIMES OFFICE.

WANTED—TO RENT MODERN FURNISHED BUNgalow, 4 or 5 rooms, good location, west or southwest; 3 adults. Address Y, box 5, TIMES OFFICE.

WANTED—TO RENT OR LEASE SMALL FARM NEAR THE CITY SUITABLE FOR DAIRY. TELEPHONE 65477.

WANTED—TO RENT A 5 OR 6-ROOM MODERN bungalow with sleeping porch, reasonable rent, preferably in Hollywood. TELEPHONE 71474.

WANTED—TO RENT CHICKEN RANCH, 1 TO 5 acres. P. O. box 1349, city.

WANTED—
Rooms and Board.

WANTED—YOUNG MAN WOULD LIKE A HOME with a refined Spanish family where Spanish is spoken and where he could learn the language. Address P. O. BOX 1212, Los Angeles.

WANTED—BOARD AND ROOMS BY YOUNG MAN in exchange for services before and after school hours. MAIN 6642 or 66810.

WANTED—
To Purchase Real Estate.

WANTED—TO PURCHASE FOR CASH.
1st—Lots in southwest for building.
2nd—Lots in Glendale for building.
3rd—City land for subdivision.
MATTHEWS & MATTHEWS,
529 Douglas Bldg., corner Third and Spring sts.

WANTED—TO PURCHASE, RESPONSIBLE BUILDER will buy one or two good building lots and will pay a small first payment and will give second trust deed for balance. Owners submit to MR. WEBBER, 725 Story Bldg. 68027.

WANTED—TO BUY A THOUSAND OR MORE acres, suitable for summer resort or very cheap acre subdivision. Send full particulars; no attention paid to answers unless exact location, price, etc. are quoted. Address Y, box 75, TIMES OFFICE.

WANTED—FARM LAND, CITY OR BEACH PROPerty, to $65,000; will give some cash and 40 acres in Glendale, worth $60,000.
F5880. H. C. HOLLINS.
Main 7134. 729 Story Bldg.

WANTED—LOT NEAR SUNSET BLVD.; MUST BE bargain. 2500 SUNSET BLVD. Phone 556708.

WANTED—LOT FOR CASH, ABOUT $800, WEST of Main, north of 45th, east of Normandie, near car; after 5 phone WEST 2467.

WANTED—CITY INCOME AND SEMI-BUSINESS properties for cash, improved and unimproved lands. K. LUNDEEN COMPANY, Suites 200-234 Central Bldg. Sixth and Main sts.

WANTED—WELL-WATERED SOUTHERN CALIFORnia stock ranch. E. SPURLOCK & CO., 222 Central Bldg.

WANTED—SUNSET BLVD. FRONTAGE; HAVE CUStomers for bargain. PHONE 556708.

WANTED—
To Purchase Miscellaneous.

WANTED—TO PURCHASE THE FURNITURE OF a private residence, Los Angeles or Pasadena; let me know at once what you have got to sell. No dealers need apply, from 8 to 14 rooms. Address A. Tourist, box 397, TIMES BRANCH OFFICE.

WANTED—LADIES', MEN'S CLOTHING, FULL-dress, Tuxedos, ladies' evening wear; positively highest prices paid. 319 S. SPRING ST., room 26. Main 3597. F5836.

WANTED — ANY QUANTITY OR QUALITY OF restaurant fixtures, store fixtures, office furniture, gold household furniture, merchandise. Phone Main 3012. F3018. L. C. SKEELS, 912 S. Main st.

WANTED — DIAMONDS, EMERALDS, PEARLS and jewelry. Any amount. Pay highest cash prices. HARRY REID, 705 Grant Bldg. Phone 11920.

WANTED—DIAMONDS, ANY SIZE, AND JEWELRY all kinds. Will pay cash. MARKWELL & CO., 309 Grant Bldg., Fourth and Broadway.

WANTED—MEN'S CAST-OFF CLOTHING, EVENing wear, etc.; only reliable house, paying highest prices. ARNOLD, Main 5745, A5731.

WANTED—WOULD LIKE TO PURCHASE OLD collection of stamps; also old ones unused. Also used on original letters. Address M. H. NEWMARK, M. A. Newmark and Co.

WANTED—DIAMONDS, OLD GOLD, ANTIQUES, bought for cash. H. B. CROUCH CO., 217 W. Sixth st.

WANTED—TOP PRICES PAID FOR LADIES' AND men's good used clothing. 803 S. SPRING ST. Main 4024. F2800.

WANTED — DIAMONDS, PEARLS, OLD GOLD AND antiques, pay cash, no red tape. S. S. SCHEPPS, 710 S. Hill st.

WANTED—TO BUY WINDMILL, TANK, PUMP, engine, mower and rake. Write 2101 EAST 1ST.

WANTED — CASH PAID FOR FEATHER BEDS. 788 SAN PEDRO ST. Main 1166.

WANTED—TO BUY OR SELL FOR CASH, OLD-fashioned jewelry, silverware, laces, antiques, also stamp collections. 614 W. SIXTH ST., near Grand.

WANTED—
Miscellaneous.

WANTED—YOU TO KNOW THAT TWO THOUSAND recipes contributed by some of the best cooks in California are contained in The Times New Cook Book. Now on sale. Price 25c; postage 5c extra.

WANTED—YOU TO KNOW THAT IF YOUR book-keeping does not involve much labor, you can save money by having the work done on a time basis, or by contract. Address CERTIFIED PUBLIC ACCOUNTANT, X, box 272, TIMES OFFICE.

WANTED—SIX COOPER-HEWITT VAPOR LAMPS, 50 or 60 inches long. Address Z, box 556, TIMES BRANCH OFFICE.

WANTED — YOU TO KNOW THAT NINETY-three recipes for jams, marmalades and pickles are in The Times New Cook Book. Now on sale. Price 25c. Postage 5c extra.

WANTED—
Furniture.

WANTED—WE PAY THE VERY HIGHEST CASH price for all kinds of furniture, household goods, merchandise, etc.; any quantity; we also sell on commission and advance cash on consignments. A trial will convince you and we are always at your service; we have the largest, best equipped and oldest auction house in the State. REED HAMMOND, Auctioneers, 1040 S. Broadway and Main. Phone Broadway 2860. Home F3543.

WANTED — WE PAY MORE CASH FOR FURNIture, household goods, merchandise, etc., than any firm in the city; any quantity. Also sell on commission. Cash advanced on consignments. Largest and oldest established auction house in California. RHOADES & RHOADES, Auctioneers, 1501-3-5 S. Main st. Phones—25670, Main 1259.

WANTED—TO PURCHASE THE FURNITURE OF a private residence for cash, must be high-grade, in Los Angeles, Sierra Vista, South Pasadena, Glendale or Alhambra, for cash; if you want to sell direct see at once. From owners direct. Don't delay, no dealers. Address T. T., box 381, TIMES BRANCH OFFICE.

WANTED—FURNITURE WANTED. FOR SPOT cash, furniture, household goods, rugs, office furniture, store fixtures, restaurant outfits. J. J. SUGARMAN, 112-114-116 Court st. Phone F4810; Main 3114.

WANTED—WE BUY ALL KINDS HOUSEHOLD and office furniture, rugs, carpets and stoves, pay cash. ARNOLD FURNITURE CO., 143 E. 7th st. F5624. Main 2582.

WANTED—I WANT TO PURCHASE GOOD FURniture and rugs of some private home. Must be nice and clean. PLEASE, Broadway 6543, after 8:30 a.m.

WANTED—HIGHEST CASH PRICE PAID FOR FURniture and household goods; office furniture, restaurant outfits, store fixtures. EASTERN AUC. COM. CO. 809-813 E. First. Main 5275; A2097.

WANTED — HIGHEST PRICES PAID FOR USED furniture, office desks, stoves, rugs. BROADWAY 1791. 417 W. 7th st.

WANTED—TO PURCHASE ENTIRE FURNISHINGS of private residence, 5 to 8 rooms, something fairly good. 59705; BROADWAY 1539.

WANTED—PARTY DESIRES TO PURCHASE 5 OR more rooms of furniture. PHONE 22288.

TO LET—
Furnished Rooms.

TO LET—

NEW HOTEL BROADWAY.
NEW HOTEL BROADWAY.
TWO HUNDRED AND FIFTY ROOMS.
Opposite Courthouse.
205 N. Broadway.

Very desirable location, one block from new postoffice, and car service in all directions; all outside light and airy pleasant rooms; elegant furnishings, handsome lobby, free telephone in rooms, elevators, steam heat, hot and cold water, private baths, roof garden; in fact, every modern convenience and a very desirable house. Rates 75c to $2 per day, $4 to $7 per week; with private baths, $8 to $12. HOME PHONE 10467; SUNSET BROADWAY 6750.

TO LET—

HOTEL SHERMAN.
Main entrance 314 W. 4th st., near Broadway. The center of the shopping district.
ATTRACTIONS—An exceptionally light, new and modern house of 150 rooms, unsurpassed in furnishings, bedding, cleanliness and service; steam heat, hot water and free telephone in all rooms.
POPULAR PRICES—$5, $6 and $7 a week; $1 a day; with private baths, $1.50.
PATRONAGE—Besides its extensive following of permanent guests, over 10,000 tourists and travelers annually register at THE SHERMAN. Phone Main 7087.

TO LET—BEAUTIFUL LARGE FRONT ROOM IN modern home, to one or two gentlemen, with garage if wanted; breakfast if desired. Phone WILSHIRE 406.

TO LET—CLOSE-IN, CLEAN, LIGHT, AIRY, UPper room, housekeeping privileges, electricity. Phone, bath, hot and cold water, $10 per month. 815 W. 11TH ST.

TO LET—EXCEPTIONALLY LARGE FRONT ROOM, 7 windows, bird's-eye maple furniture, everything included, $4 per week; gentleman preferred; walking distance. 257 S. BEAUDRY. Phone Broadway 1251.

TO LET—FINE FURNISHED ROOMS.
HOTEL CLEVELAND,
534 West Third street. Up Angel's Flight.
$2.50 per week up. Phone A2007.

TO LET—ABBOTSFORD INN.
F4152. Main 6807. Eighth and Hope.
Largest and cheapest rooms, $3 and up, strictly modern, free billiards.

TO LET—HADDON HALL HOTEL.
320½ S. Spring st.
Large, clean, well furnished rooms, 50c, 75c, $1 per day, $2 to $4 per week.

TO LET—IN PRIVATE FAMILY, 2 BEAUTIFULLY furnished rooms with bath; meals optional. References essential. Phone 569621. 426 S. KENMORE AVE.

TO LET — BEAUTIFUL FURNISHED FRONT room for one or two, very reasonable. 1026½ W. NINTH.

TO LET—FRONT FURNISHED ROOMS, LARGE, light, $2 per week; 2 housekeeping rooms, $3. 1156½ S. OLIVE.

TO LET—REX HOTEL, 316 S. BROADWAY, CENtral, clean, sanitary. $3 to $4 week. Baths, phones, heated.

TO LET—OUTSIDE ROOMS, $2 AND UP, RIGHT in town. HAROLD APARTMENTS, Carr and Main, near Pico.

TO LET—TWO NICE BRIGHT FRONT ROOMS, with board, single gentlemen; home cooking. 2051 PASADENA AVE.

TO LET—2 AND 3-ROOM SUITES FOR LIGHT housekeeping, light and sunny; one block south of Pico. 131½ CARR ST. 21565.

TO LET—IN WESTLAKE DISTRICT, TO LADY EMployed, sunny room in refined private home, newly furnished, desirable location. 54551.

TO LET — WESTLAKE DISTRICT, NICELY FURnished sunny front room in private family. 515 WESTLAKE AVE. Phone 53254.

TO LET—HALL FOR LODGE PURPOSES; NICEly furnished; banquet hall. Apply 401 HIGGINS BLDG. Dr. Duston, Main 2596.

TO LET — HAZELHURST HOTEL, ELEGANTLY furnished; hot and cold water; phones free; summer rates, $3 up per week. 773 OTTAWA ST.

TO LET—JUST OPENED, HOTEL ALAN, 236 E. Second st. Modern and sanitary, private phones. $2.50 to $4.00 week.

TO LET—HOTEL GLADSTONE, 505½ S. MAIN st. Beautifully furnished, light, airy rooms for $2.50 and up per week.

TO LET—FURNISHED ROOM FOR LIGHT HOUSEkeeping, at 512 S. GRAND AVE., one block west of Central Park.

TO LET—$10 PER MONTH, 3 NICELY FURNISHed rooms, for housekeeping; man and wife preferred. 445 S. FOURTH ST., Sawtelle, Cal.

TO LET—2 FURNISHED HOUSEKEEPING ROOMS, bath connection, modern. 1032 COLTON ST., $3 per week. Walking distance.

TO LET — HOUSEKEEPING AND SINGLE ROOMS, modern, $10 up. Walking distance. 1218 W. SECOND ST. Main 7214.

TO LET—SINGLE AND DOUBLE ROOMS, $2 UP. Some housekeeping. HOTEL WELLAND, 940 S. Broadway.

TO LET—LARGE, COMFORTABLE, HOMELIKE rooms for light housekeeping, summer rates. 1517 PALOMA, near 15th and Central. Phone 23189.

TO LET—NICE FRONT ROOM FOR 2 JOLLY girls. 2515 EAST FIRST.

TO LET—2 ROOMS FOR LIGHT HOUSEKEEPING. Phone 22847. 783 E. 14TH ST.

TO LET — NICELY FURNISHED ROOMS FOR housekeeping. 232 WEST 17TH ST.

TO LET—$2, $2.25 WEEK, EACH, FURNISHED housekeeping rooms, hot water. 548 E. PICO.

TO LET — LARGE, FURNISHED HOUSEKEEPING or sleeping-room, $8. 141 W. 16TH ST.

TO LET—2 NICELY FURNISHED FRONT ROOMS. 954 ORANGE ST. Main 7647.

TO LET—
Unfurnished Flats.

TO LET — MODERN 4-ROOM FLAT, WALL BEDS, choice location, $15. Apply 2609 S. HOPE. Owner, Phone South 4077.

TO LET — FLAT, 4 ROOMS, BATH, SCREEN porch, laundry trays, linoleum, nice yard; $18. 2112½ ELLENDALE AVE., call from 12 to 4.

TO LET—NEW 4-ROOM FLAT, 1710 NEW ENGland ave. Key at 1708 NEW ENGLAND AVE. Phone 72805.

TO LET—NEW, STRICTLY MODERN, UP-TO-DATE, sunny, 3-room upper flat. 1415 CONNECTICUT. W. 11th st. car to Valencia.

TO LET—SUNNY UPPER 5-ROOM FLATS, $16 per month, gas range, excellent location. Call 1329 CATALINA ST. Pico Heights car.

TO LET—5 ROOMS, UPPER SUNNY FLAT, ON Griffith avenue car line, 15th and Griffith avenue. Inquire in rear. $15, with water.

TO LET—ATTRACTIVE NEW SUNNY FLAT, 4 rooms, select location; kitchen furnished. 1442 MAGNOLIA.

TO LET—MODERN 5-ROOM UPPER COTTAGE flat, sleeping porch, close in, high. 713 KENSINGTON ROAD. Angeleno Heights.

TO LET—FIVE-ROOM UNFURNISHED FLAT. HAROLD APARTMENTS, Carr and Main sts., near Pico.

TO LET—6-ROOM FLAT, SUITABLE FOR DOCtor, millinery or dentist; close to Figueroa; 4 car lines. Call 728 W. 11TH ST. Phone 53221.

TO LET—5-ROOM UPPER FLAT, UNFURNISHED; nice and close in. Adults. 939 VALENCIA.

TO LET—MODERN 4-ROOM FLAT, 2 DISAPpearing beds. Phone West 5275. 1483 W. 20TH.

TO LET—
Unfurnished Flats.

TO LET—4-ROOM MODERN FLATS, BEAUTIful flat building, containing 4 4-room flats, near Figueroa and 57th st. Just finished. Lots of light, all rooms sunny. Finished in light oak, with paneled wainscoting, laundry trays, composition buffet, sinks, door bells in closed with mirror doors, large bedrooms. Very low rent for small families, no children wanted. Rent $22 to $24 per month. S.W. corner or phone South 3136. H. J. [illegible], 4514 Moneta ave.

TO LET—SEE THESE BEAUTIFUL 3-ROOM FLATS, just completed, with disappearing beds, large closets, sleeping porch, separate entrance, excellent location. Call 1328 CATALINA ST. Pico Heights car. Phone West 3209.

TO LET — CLOSE-IN, MODERN THREE-ROOM flats, first time advertised, lowest, $25; unusual, positively "last word" in flats. Owner on premises today. 1225 W. 11TH. 34375.

TO LET—UNFURNISHED, NICE, CLEAN, SOUTH upper flat, built-in effects, disappearing beds. 1117 IROLO ST. Phone West 4017. Must be seen to be appreciated.

TO LET—6-ROOM COTTAGE FLAT, SOUTH [illegible] east front, Westlake district, walking distance, near 7th and Broadway; also private fireproof garage. References exchanged. See owner, 1608 INGRAHAM ST.

TO LET—5-ROOM UNFURNISHED, NEW, MODERN bungalow flat, with garage, $30; panel walls, beam ceilings, built-in sideboard, bookcases, mantel, oak floors in all rooms. 1511 ARDMORE AVE. West [illegible].

TO LET—APARTMENT FLAT, 3 ROOMS, BATH and sleeping porch, hot water furnished, summer rates. Adults. 1417 FEDORA ST. Pico [illegible].

TO LET—3-ROOM BUNGALOW APARTMENT WITH or without garage; high-class residence location; very reasonable. 2225 W. 14TH ST. Phone [illegible].

TO LET—3-ROOM UNFURNISHED FLAT, UPstairs. Call at 402 E. PICO or 1300½ Main st. Phone Fremont 490.

TO LET—$21, $23, 3-ROOM FLATS, 2 WALL beds; walking distance. 461 LUCAS AVE.

TO LET—
Furnished Flats.

TO LET — NEW, ATTRACTIVE, SUNNY, UPPER FLAT, 5 ROOMS, FURNISHINGS THE BEST, PIANO; LARGE LIVING-ROOM; LONG MIRROR DRESSING-ROOM, $30 TO DESIRABLE PARTY. 1116 W. 35TH ST. PHONE 26896.

TO LET — IN SOUTHWEST, BEAUTIFUL NEW UPPER, SUNNY FLAT, MODERN AND NEAR TWO CAR LINES; RENT REASONABLE TO DESIRABLE PARTY. PHONE 26896, OR ADDRESS T, BOX 11, TIMES OFFICE.

TO LET—FURNISHED FLAT IN WESTLAKE DIStrict, complete in every detail, cool and airy. Front and rear porches. Must be seen to be appreciated. Special rate to permanent tenants. ROYAL [illegible] FLATS, Coronado and W. 6th st. Phone [illegible].

TO LET—NEW, 3 AND 4-ROOM, MODERN FLATS, convenient to transportation, prices reasonable, furnished or unfurnished, telephone MRS. WARD, Home Phone 59416; also 3-room cottage, $10 per month.

TO LET — FURNISHED, 9-ROOM FLAT, TWO baths, hardwood floors, piano, telephone and fireplace; walking distance. Adults only. 1622 ORANGE STREET, near Union ave.

TO LET—CLOSE-IN CLEAN, COSILY FURNISHED sunny upper cottage flat; 4 rooms and bath; also lower 5 rooms and bath, every convenience, reasonable, adults. 2129 S. LOS ANGELES ST.

TO LET—UPPER 4-ROOM RESIDENCE FLAT, sleeping porch, bath, high, airy, quiet, walking distance; adults; summer rates. 51197. 1112 [illegible] HAM ST.

TO LET—FINISHED COTTAGE FLAT, NEWLY tinted and furnished, gas range, electricity, private entrance, $17 month; water free. Adults. 121 [illegible] 3197.

TO LET—FURNISHED UPPER RESIDENCE FLAT, 5 sunny rooms, bath, 3 bedrooms. $30; [illegible] 943½ VALENCIA ST.

TO LET—FURNISHED 3 ROOM FLAT, 2 BEDS and kitchen, nice and clean, walking distance. [illegible] W. 10TH ST., Broadway 5584.

TO LET—PICO HEIGHTS, NEW, MODERN, 4-room furnished flat, 2 wall beds; private [illegible] TELEPHONE 74596.

TO LET—AT VENICE, FURNISHED 3-ROOM flat, modern. PHONE 31852, forenoon, or call 1648 ORANGE ST.

TO LET—NICELY FURNISHED FLAT, 5 ROOMS and bath, piano, large grounds, walking distance. PHONE 54773.

TO LET—6-ROOM COMPLETELY FURNISHED lower flat, southwest part of city. For particulars Phone MAIN 9350.

TO LET—5-ROOM LOWER FURNISHED FLAT, nice and close in; adults. 939 VALENCIA.

TO LET—6-ROOM FLAT AND NEW FURNITURE for sale. Main 4501. 629 SAN PEDRO ST.

TO LET — 4-ROOM FURNISHED FLAT, NEAR Westlake Park. 2323 W. 8TH ST.

TO LET—NEWLY FURNISHED 5-ROOM FLAT, 1547½ W. 7TH. Phone 557217.

TO LET—3 FURNISHED ROOMS IN 4-ROOM FLAT, fine for business. 712A W. NINTH ST.

TO LET—OR FOR SALE—NICELY FURNISHED 4-room flat. 515½ W. FIRST ST.

TO LET—
Apartments Furnished.

TO LET—SUMMER RATES, $40, $30 AND [illegible] monthly; three and four-room richly furnished bungalow apartments. Hardwood floors [illegible] beautiful private grounds, high, slightly location, walking distance. See Mr. Gridley, Manager [illegible] APTS., 1130 West Seventh st., for key.

TO LET—NICE LIGHT, AIRY APARTMENTS, newly furnished, modern in every way; [illegible] poolroom and amusement hall, [illegible] MONROE APARTMENTS, 1223 West 8th [illegible] Phones 55500; Main 5586.

TO LET—THE LOVETTE APARTMENTS, [illegible] just opened, all outside rooms, strictly modern [illegible] $22 and up, each apartment a little home [illegible] or West 11th st. car, corner 10th and Union. Phone WILSHIRE 4070; Home 557418.

TO LET—THE CRESTHOLME. On corner, four blocks from Broadway, [illegible] three-room apartments, all outside rooms [illegible] FOURTH. A4372. Broadway 6881.

TO LET—LELAND APARTMENTS, 743 South Burlington. Two, three and four-room apartments. Summer rates.

TO LET—SAINT NICHOLAS APARTMENTS, 702 Hartford ave. New, modern, every convenience, [illegible] walking distance. Both phones.

TO LET—LOWER FURNISHED 3-ROOM APARTMENT, hardwood floors, wall beds, bath, [illegible] dry. 1416 W. 18th. Immediate possession. [illegible] order. PHONE 24230, owner.

TO LET—FOR $30 PER MONTH YOU CAN [illegible] a richly furnished, spotlessly clean apartment [illegible] than $50 apartments. 1130 W. 7TH ST.

TO LET—ST. ANDREWS APARTMENTS, [illegible] Best residence section in city; very low [illegible] rates; special inducements for term of [illegible] Corner PICO AND HOOVER.

TO LET—I HAVE 2 ELEGANT LIGHT ROOMS complete for housekeeping, in my [illegible] place at 213 SOUTH BUNKER HILL ST. [illegible] $16 month.

TO LET—LAS PALMAS APARTMENTS, [illegible] wood. Elegantly furnished housekeeping [illegible] ments; modern, new, reasonable. Home [illegible] Sunset Holly. 1686. 1775 LAS PALMAS AVE.

TO LET—ST. CATHRYN APARTMENTS, [illegible] el st., new, beautifully furnished, [illegible] fined; elevator. Walking distance; private [illegible] Reasonable rates.

TO LET—3 LARGE, LIGHT FRONT ROOMS, the ground floor, complete for housekeeping, [illegible] blocks west of Broadway. 512 WEST 1ST ST. [illegible] $24 month.

TO LET—TWO FINE NEW APARTMENTS, [illegible] lywood; elegantly furnished; pure [illegible] 4575 FINLEY AVE.

TO LET—THE BRUNSWICK APARTMENTS, [illegible] West 25th. Summer rates. PHONE [illegible] 272.

TO LET—NORTHWEST APARTMENTS, [illegible] Temple car to Beaudry ave. Best in city for [illegible] PHONE A5522.

TO LET—COZY APARTMENTS, PRIVATE [illegible] telephone, free light and laundry, only [illegible] month. 706 CALIFORNIA ST.

TO LET—$14 MONTHLY, RICHLY FURNISHED housekeeping suites, spotlessly clean. [illegible] APTS., 911 Diamond st.

TO LET—"THE SINALOA," 2306 W. [illegible] The best arranged 2-room apartments in [illegible] Very low summer rates.

TO LET—RICHLY FURNISHED, 3 AND 4-ROOM apartment, modern, clean and cheerful. [illegible] GEORGIA ST.

TO LET—MATHIS APARTMENTS, [illegible] Just opened, strictly modern, large, [illegible] Maple ave. or Main st. cars to 14TH.

TO LET—ST. GEORGE APARTMENTS, [illegible] lake. Furnished, new, strictly up-to-date; [illegible] vacuum cleaning.

TO LET—NEW SYMONETTE APARTMENTS, [illegible] EAST PICO. Some private baths; lowest [illegible] rates.

TO LET—$22; BEAUTIFUL BURNADETTE APARTMENTS. Near Westlake Park. All [illegible] Modern. Homelike. Best. 1081 Grand View.

TO LET—2-ROOM FURNISHED APARTMENT, [illegible] Toberman st. Phone WEST 2327, [illegible] Pico car.

TO LET — REFINED LADY WISHES A [illegible] lady to share beautiful 3-room apartment, [illegible] $15; references. 1330 S. HOOVER.

TO LET—3 ELEGANT FURNISHED ROOMS [illegible] private bath, $35 month. 2 blocks [illegible] way, at 108 NORTH GRAND AVE.

TO LET—IN THE MOST DESIRABLE RESIDENCE section of the city, a 7-room apartment, [illegible] furnished. Apply 538 S. BROADWAY.

TO LET—MILLER APARTMENTS, 1110 [illegible] st; new, elegantly furnished, modern [illegible] spect, excellent service, rates reasonable.

TO LET—AVALON APARTMENTS, 3 AND [illegible] room suites with bath and phone, $20 to [illegible] E. ADAMS.

TO LET—THE FULTON APARTMENTS, [illegible] Seventh st., planning to refined quiet [illegible] ing distance. 51518; BROADWAY 5840.

TO LET—$13, $14, $15, $16 MONTHLY; [illegible] gantly furnished, sunny housekeeping [illegible] walking distance. 1017 W. 1ST ST.

TO LET—$13 AND $14 MONTHLY; 2-ROOM [illegible] gantly furnished, spotlessly clean [illegible] sightly location. ST. LOUIS APTS., 1141 W. [illegible]

TO LET—TWO AND THREE-ROOM APARTMENTS, hot water, private phone and bath; [illegible] 1250 W. EIGHTH.

TO LET—ROLLIN APARTMENTS, UNDER [illegible] management. 247 S. FLOWER. [illegible]

TO LET—RICHLY FURNISHED, LARGE [illegible] apartments at reduced prices. 1130 W. [illegible]

Classified Liners.

TO LET—
Unfurnished Flats.

TO LET—
Apartments Furnished.

TO LET—
Apartments Furnished.

TO LET—
Apartments Furnished Houses.

TO LET—
Unfurnished Houses.

TO LET—
Stores, Offices, Business Sites.

FOR SALE—
Houses.

FOR SALE—
Suburban Property.

FOR SALE—
Country Property.

TO LET—
Furnished Flats.

TO LET—
Furnished Houses.

TO LET—
Storage.

TO LET—
Beach Property.

TO LET—
Apartments, Unfurnished.

HOTELS, ROOMING-HOUSES—
Lodging, Day or Week.

TO LET—
Rooms and Board.

TO LET—
Unfurnished Houses.

TO LET—
Stores, Offices, Business Sites.

FOR SALE—
Acreage for Subdivision.

FOR SALE—
Income Property.

FOR SALE—
Business Property.

FOR SALE—
Industrial Property.

CONTRACTORS—
and Builders.

HOLLYWOOD—

SAN JOAQUIN VALLEY—

COACHELLA VALLEY—

GOVERNMENT LAND—

OIL PROPERTY—

IMPERIAL VALLEY—

Classified Liners.

ORANGE AND LEMON GROVES—
For Sale, Exchange, Wanted.

FOR SALE — 11.57-ACRE VALENCIA ORANGE grove on High California; right between towns of Pasadena and Anaheim; here is a chance to secure a highly improved orange grove home that will greatly increase in value and bring in a handsome income; house of 4 low years; no better location in Orange county; price is $20000 as sere. No other man in this vicinity can afford to sell at such a reasonable price, or give such easy terms; or I have a large independent income. GEO. A. GRAY, Rialto st., South Pasadena.

FOR SALE—FIRST-CLASS ELEVEN-ACRE VALENcia orange grove with 4500 to 5000 boxes first-class fruit on it. Full water rights. Located close to R.R. and town. Price $25,000, on terms. Look up Valencia prices and see what you are getting for your money. See MR. HIGGINBOTHAM, 321 Union Oil Bldg.

FOR EXCHANGE—5 ACRES FULL-BEARING ORange grove; tract in fine condition, full water stock, underground cement irrigating pipes; a real show place for the money; $12,000; mortgage $5000, 7 per cent.; east city.

H. E. WHITE & CO.,
Real Estate and Loans,
819-820 Van Nuys Bldg.
F4113, Main 7422.

FOR SALE—ONE OF THE BEST 10-ACRE ORange groves at Redlands, $20,000; will take $10,000 good equity. Pasadena and Long Beach property, and $14,000 can remain at 7 per cent. This grove pays big on the investment. BEN WHITE, 204 Bryson Blk.

FOR EXCHANGE—I HAVE A TEN THOUSAND dollar equity in first-grade Valencia and navel orange grove. Will take clear Los Angeles property. What have you to offer? Address Z box 578, TIMES BRANCH OFFICE.

FOR EXCHANGE—10 ACRES ORANGES, LARGE new house, water, Highgrove. Mortgage $6500. Take late model auto. Owner, 231 W. CYPRESS AVE., Redlands.

FOR SALE—
Poultry Ranches.

FOR SALE—$22.25 DOWN AND $10 MONTH gets you half acre of land for chicken ranch or home. Only a few left at $445. 432 CHAMBER OF COMMERCE BLDG.

HOTELS AND LODGING HOUSES—
For Sale, Exchange, Lease or Wanted.

HOTELMEN, ATTENTION!

First-class hotel containing 98 rooms all with baths, modernly furnished, fifty years of 15-story class A building to be connected with above, completing 120 rooms, making total of 222 rooms, large lobby, hotel bar and dining-room seating 250 people. Located right in the heart of the business district of New York; will be completed August 1, 1913. For sale at a bargain. A fortune for some one. Amount required $114,000.

Address E. R. CLUTE,
228 East 42nd street,
San Francisco, Cal.

FOR SALE—HOTEL.

Family hotel, furnished, located in Pasadena, California, can be made to pay big by right handling; $5000 cash will handle and the lease of same can be had. Apply for appointment to see property and terms. Inquire Investments title and call at 602 H. W. HELLMAN BLDG., or phone F4820.

FOR SALE—AT BARGAIN, MY SMALL APARTment-house; Westlake district; lease, rent $90, steam heat, hardwood floors, Simmons beds, linens, dishes, will handle balance small payments. Call OWNER, 857170.

FOR LEASE—NOW BUILDING 58-ROOM HOTEL of 101 Winston st., between Wall and San Pedro sts. Will be completed in June, 1913. Hot and cold water in every room. Long lease to responsible parties. Inquire Room 630, PACIFIC ELECTRIC BLDG.

FOR SALE—BIG SNAP IN 80-ROOM HOTEL; eight down town; could be transferred to Japanese; $2500 cash will handle it. A. H. BAILEY, 330 Beach Hill st.

FOR SALE — LEASE AND FURNITURE OF A newly furnished 10-room house, close in. Phone MAIN 8007.

FOR SALE—PRIVATE 10 ROOM ROOMING HOUSE, good income, large yard for garden or chickens, terms. 1427 SOUTH HOPE.

FOR SALE—NEWLY FURNISHED 14 ROOM, 2 YEAR lease, 1409 S. HILL.

WANTED—TO LEASE ROOMING HOUSE 25 TO 30 rooms in good location. P. O. Box 1340, STEVE RIVERBURG.

WANTED—ROOMING-HOUSE IN EXCHANGE FOR bungalow, close in. BROADWAY 6388.

APARTMENT HOUSES—
For Sale, Exchange, Lease or Wanted.

FOR SALE—BY OWNER, FURNITURE OF 44-room apartment-house at Venice; house now for rent or for sale. Agents; location ideal, opposite Venice Pier; 2 blocks from Ocean Park; 2 blocks from car line; $3000 will handle; will give long lease and easy terms. Will pay $250 a month the year around. Let me show you. Address owner, 1716 ROSE PALACE APARTMENTS, Cor. Herkimer and Grand-ave., Venice, Cal.

FOR SALE—$1800, 12-ROOM APARTMENT, RENT $90; lease to Sept. 30; 707 E. Eighth st. Owner on premises. Call forenoon or evening.

WANTED—TO LEASE, MAY 1, UNFURNISHED flat or apartments, modern, 6 to 20 rooms, east of 4th, Main to Central. FIVE to Five Three. Have two Persian cats to accommodate. Address P. O. box 2052, TIMES OFFICE.

TO LEASE—I HAVE SOME FINE NEW APARTment-houses to rent; no vacancies yet; will be ready Sept. 1; see them, then or write MRS. DAVY, 439 Pine ave., Long Beach.

FOR EXCHANGE—GOOD ROOMING-HOUSE, ALSO 5-room home at Gardena, for land. 607 S. FIGUEROA. F1879.

FOR SALE — A ROOMING HOUSE, 11 ROOMS, close in, a snap if taken at once. BROADWAY 1001.

FOR EXCHANGE—
Business Property.

FOR EXCHANGE—WE PROVE YOUR REALTY values and make you suitable proposition; avoid selling.
N. LUNDEEN COMPANY,
Suite 220-221 Central Bldg., Fifth and Main sts.

FOR EXCHANGE—A 50-FOOT LOT ON BROADway, worth $2,000, for vacant dwelling worth up to $25,000. See BUCKLEY, 226 Bradbury Bldg. Main 8468, F6238.

FOR EXCHANGE—
Houses.

FOR EXCHANGE—MY MODERN 9-ROOM RESIdence and garage, 1445 Dana st., half block from Adams-st. car line. Will take vacant lot, or will exchange one or more unrestricted vacant lots in good residence district. Inquire PHONE 712850.

FOR EXCHANGE—8 ROOMS, 1½-STORY BUNGAlow, modern, high ground, northwest, $6000; equity $2000; for smaller place or lot, same district. Owner, 811 N. OCCIDENTAL BLVD.

FOR EXCHANGE—
Country Property.

FOR EXCHANGE—
L. A. TO VENICE ACREAGE.
Choice of 4 fractions, Owner of 14 acres, which is subdivided and ready for sale at $1000 per acre. Will exchange at full value for 10 acres or more. Clear. Owner is interested in deal personally. No inflated values considered. HARRY M. CULVER CO., 322-3-4 Story Bldg.

FOR EXCHANGE—WANT GOOD MIDDLE WEST farm for some of Cutler's finest fruit land, to which I will add $1000 cash if the value is not there for exchange. Call at 1000 S. Main, or write for my proposition. See me at once. Address R. box 571, TIMES BRANCH OFFICE.

FOR EXCHANGE—
Have $20,000 equities in business and bungalow lots or 5-room bungalow; will trade or build to quick buyer. See BUCKLEY, 226 Bradbury Bldg. Main 8468, F6226.

FOR EXCHANGE—
Equities near Wilcox Bldg. Want half-inch building site; city. Price $50 per acre. Address W, box 238, TIMES OFFICE.

FOR EXCHANGE—
Eastern and Northern Real Estate.

FOR EXCHANGE—

Three-story brick building on best business street of Pocatello, Idaho; lease to 1918. New York Block has 70-ft. frontage. Want L. A. city or vicinity. Will exchange, make loan, or sell on easy terms. Address PRESIDENT & TREASURER,
— 111 Merchants' Trust Bldg. F5897.

FOR EXCHANGE—GOOD OKLAHOMA, LOCATED in Hartshorne, Ramona and Tulsa. Great oil and gas fields; must be clear; cheap city property. West Lake Realty Co., Write H. C. MASTERS, 1725 Walnut-st., Pasadena or F1350. Use E. Clarke Comp., 1036 Van Nuys Bldg. Main 4629.

FOR EXCHANGE—
I make a specialty of exchanging real estate, particularly California for eastern.
Hollister L. A. C. W. CONWAY.
Realty Board. 204-5 Bradbury Bldg.

FOR EXCHANGE—OREGON IRRIGATED RANCH, plenty of water, valuable soil, produces fine crops; 5 miles, county seat, 2 lots, 1 house, $6000. What have you? No agents. L. S. RICHARD, Orosi, Cal.

FOR EXCHANGE—WANT DETROIT, MINNEAPOLIS or Indianapolis for Los Angeles. A. R. JAQUITH, 1000 Bway.

FOR EXCHANGE—SEVERAL GOOD WICHITA, Kansas, property for Los Angeles property. Address C. E. HARRINGTON, 942 S. Hill st., city. Phone Home A5186; Broadway 7108.

FOR EXCHANGE—
Real Estate, Miscellaneous.

FOR EXCHANGE—EAST, WEST, NORTH OR south. We can exchange anywhere, anything for you.
J. K. GILLIS & COMPANY,
222 W. F. Story Bldg.
Phone—F5092, Sdwy. 1358. Broadway and 6th st.

FOR EXCHANGE—LIST EXCHANGES WITH US. We have free list; unique men. Come in and talk a nice out. We make deals.
H. L. MILLER & CO.,
303-4 Union Oil Bldg., Seventh and Spring.

FOR EXCHANGE — I GOLD SUITS AND EXchange property; owners only. If property, immediate cash sale. CURRIER BLDG., 213 W. Third. A1826. No outside charges.

FOR EXCHANGE—L. W. LEGHTON WILL SELL or exchange your property, list now. 318 GRANT BLDG. Phone: Main 6952.

FOR EXCHANGE—I WANT YOUR PROPERTY FOR sale or exchange; can handle anything. J. A. CRAIG, 324 H. W. Hellman Bldg.

FOR EXCHANGE—I MATCH ANY TRADE. LARGE or small, to farm or city property in any State. J. A. KING, room 1, Lyon Blk., Riverside, Cal.

FOR EXCHANGE—160 ACRES LAND IN NEBRASKA $4000 clear, for Los Angeles property. R. J. HOOKS, Owner. Phone F2644.

FOR EXCHANGE—$20 WRITE WILL EXCHANGE your property. 204 BRYSON BLDG., Second and Spring. Phone 14.4.5.8.

FOR EXCHANGE—
Real Estate, Miscellaneous.

FOR EXCHANGE—WOULD EXCHANGE ORANGE grove, 40-acre or less, together with good wholesale and retail business in Los Angeles for well located property; value from $20,000 to $50,000. Owner non-resident, going abroad, wishes to be relieved of personal supervision. Address DD, box 358, TIMES BRANCH OFFICE.

FOR EXCHANGE—WILL EXCHANGE VALUABLE shares in one of the largest home building companies in Los Angeles; equipment installed; Furnishings, supplies, only needed to begin operation. An exceptional opening. Should be investigated. If you mean business give credentials. Address P.O. BOX 1400, San Diego, Cal.

NON-RESIDENT OWNER, GOING ABROAD, wishes to exchange wholesale and retail business in Los Angeles for good real estate, well located, which will require but little personal attention. Good opening for energetic man; $20,000, but might add real estate to trade for larger exchange. Address DD, box 358, TIMES BRANCH OFFICE.

FOR SALE—POOLROOM, 9 TABLES, CIGAR STORE and barber shop, the most up-to-date place in Southern California, situated in Central Imperial Valley, Cal. This place must be sold within 10 days. It is worth $9000; $4500 will buy it. Write or telegraph W. H. SPARKMAN, 12 Central Ct., or FRANK U. FRESTON, El Centro, box 1071.

FOR SALE—CORNER CASH GROCERY AND FRUIT store, near heart of city; price $12000, includes 5-year lease; one of the finest locations in the city, stock new; reason for selling is to move city; must sell at once; only cash considered. Call F4108.

NEW AND ENLARGED EDITION OF THE TIMES Furniture Cash Book, now on sale. Price 25c, postage 5c extra.

WANTED—MAN WHO UNDERSTANDS A LITTLE about automobiles, may half interest and run the business. $3000 required.
MECHANICAL ENGINEERING CO.,
412 Bimson Bldg.
Los Angeles, Cal.

FOR SALE—WELL-ESTABLISHED GOOD PAYING business on best location on East Fifth street near Main; stock consists of firearms, jewelry and general merchandise. Small capital required. Apply 233 EAST 5TH ST.

WANTED—STOCKS OF MDSE., ALL KINDS, ANY amount; will remove or buy entire office furniture, fixtures, storage goods, etc. Will advance cash on same or pay. J. SUGARMAN, 113-114-116 Court st. Phones: F4810; Main 3114.

FOR SALE—FAMILY PICTURE THEATER, NEW house and equipments, clear of all taxation, no competition, 400 chairs. A pickup for a live wire. Price $2500. $1000 cash, balance to suit. Don't ask me in for bargains. THE PIONEERS, 821 W. 4th st.

BUSINESS OPPORTUNITY—WANT MAN WITH $6000 for sure quick enterprise that will bring 100 per cent. in investment. Open up, lasting business, a special offer. Address R. box 460, TIMES BRANCH OFFICE.

FOR SALE—HIGH-CLASS FEATURE FILM, CALIfornia RIGHTS, CHEAP FOR CASH.
CHARLES JACOBS,
211 WEST SECOND ST.

CAFETERIA FOR SALE—MONEY-MAKER; GOOD REASON FOR SELLING. $10,000. WILL HANDLE. ADDRESS Y, BOX 20, TIMES OFFICE.

FOR SALE—RETAIL DAIRY ROUTE, A-1 BUSIness; everything complete; large, fenced pasture; have gold mine, will sacrifice for quick sale. HOME PHONE 702830.

$1700—BUYS 4-TABLE POOL HALL AND CIGAR stand (big stock.) west side, no competition. Clearing $300 monthly. COAST COMPANY, 1351½ South Spring.

WANTED—IDEAS, WRITE FOR PRIZES AND LIST of inventions wanted by manufacturers; four books free. RANDOLPH & CO., Patent Attorneys, Washington, D. C.

FOR SALE—THE TIMES AGENCY AT BAKERSfield, cheap if taken at once; clearing over $100 per month. Owner must leave. Address P. O. BOX 305, Bakersfield, Cal.

FOR SALE—ABSOLUTELY NEW, BOX BALL AND tan tinned alleys, small price; one-half cash; low rent. Great money making location. Write for particulars. A. L. UTZ, Blaine, Cal.

WANTED—PARTY TO INVEST ABOUT $1000 AND willing to work; unique opportunity; no experience as investor. Send application to D, box 206, TIMES OFFICE.

FOR SALE—PRIVILEGE IN THREE GOOD THEAters for selling candy, soft drinks and ice cream; reserve privilege to change pictures. Address or call HOTEL MOLINE, 1351½ S. Broadway, room 4.

GENTLEMAN WITH SOME MONEY CAN BUY interest one grandest old established business places this city. Never clears less $100 monthly. PHOENIX, 202 Grant Bldg.

DRUG STORE WILL BE SOLD. CALL AND LOOK over condition. You say what you will give; cash. Store corner 2ND AND FREMONT.

FOR SALE — $100 PRINTING OUTFIT, TYPE, cases, 7x11 press and cutter. Call at 2003 SAN PEDRO ST.

FOR SALE—OR RENT—MEAT MARKET WITH fixtures and living rooms, $350, or payments, or $15 month. Apply 8201 CENTRAL AVE.

BLACKSMITH BUSINESS FOR SALE—STOCK AND tools, worth $1300; will sacrifice for $1000 if sold at once. G. J. WHITE, Pomona, Cal. Box 21.

BARBER SHOP, DANDY, TWO CHAIRS, LIVINGrooms, laundry office, rent; main offer. 821 W. THIRD ST.

FOR SALE—GROCERY, SACRIFICE FOR CASH. $2000. $4000, $5000, $10,000 to $25,000. Money on hand. Current rates. RAMEY BROS., 922-928 Van Nuys Bldg. Main 4661; 60838.

WILL SACRIFICE GOOD PAYING RESTAURANT near business center; other interests demand my attention. CODY RESTAURANT. 328 W. Third st.

FOR SALE—BUTTER, EGGS AND CHEESE store; will invoice about $7250; may consider clear lots. 2614½ NORTH BROADWAY.

FOR SALE—A TIMES AGENCY IN A GOOD TOWN of 1200 inhabitants. Price $700. Address J. B. SNYDER, care Times Office, 16 and Broadway.

FOR SALE—A GOOD CITY TIMES ROUTE, ON easy payments. Address J. B. SNYDER, Times Office.

$450 BUYS PAYING LUNCH ROOM ON SOUTH Main; rent $6 per day; does $6 a day. COAST CO., 1351½ S. Spring.

FOR SALE — CHEAP; MUST SELL IMMEDIATELY, fine beach adult apartment-house location. 128 MAIDEN LANE, Venice, Cal.

FOR SALE — GENERAL CASH GROCERY, IDEAL FOR MAN and wife, 2 furnished rooms, 2 years' lease. 2058 MONETA.

FOR SALE—FIRST-CLASS CLEANING AND DYEING establishment. For information, call 3700 MAPLE AVE.

FOR SALE — FIRST-CLASS CIGAR STORE DOING good business in San Pedro. Address W, box 297, TIMES OFFICE.

FOR SALE—POOLROOM AND OUTSIDE CIGAR stand, fine corner. 217 W. 8TH ST.

A SNAP FOR SALE — OUR CANDY STAND, 128 EAGLE ROCK AVE., opposite school. Call Monday.

FOR SALE—GROCERY, GOOD LOCATION, FAMILY stock and I can sell close. 1075 E. FIRST ST.

FOR SALE — SALOON IN CITY, LONG LEASE. Owner. Call MAIN 6861.

FOR SALE—RESTAURANT, GOOD LOCATION AND business. Call 802 E. THIRD ST. No agents.

FOR SALE—A NICE TAILOR SHOP; PARTY LEAVing town. 2707 SAN PEDRO ST.

FOR SALE—POOLROOM, 3 TABLES AND BARber shop, SOTH and VERMONT. Afternoon.

BUSINESS CHANCES—
Of Many Kinds Unclassified.

BUSINESS OPENING—REQUIRING ABOUT $10,000. Fine restaurant in one of California's largest, newest and improved, commercial and tourist hotels. 300 rooms. Soon to be completed. Equipment installed. Furnishings, supplies, only needed to begin operation. An exceptional opening. Should be investigated. If you mean business give credentials. Address P.O. BOX 1400, San Diego, Cal.

NON-RESIDENT OWNER, GOING ABROAD, wishes to exchange wholesale and retail business in Los Angeles for good real estate, well located, which will require but little personal attention. Good opening for energetic man; $20,000, but might add real estate to trade for larger exchange. Address DD, box 358, TIMES BRANCH OFFICE.

FOR SALE—POOLROOM, 9 TABLES, CIGAR STORE and barber shop, the most up-to-date place in Southern California, situated in Central Imperial Valley, Cal. This place must be sold within 10 days. It is worth $9000; $4500 will buy it. Write or telegraph W. H. SPARKMAN, 12 Central Ct., or FRANK U. FRESTON, El Centro, box 1071.

FOR SALE—CORNER CASH GROCERY AND FRUIT store, near heart of city; price $12000, includes 5-year lease; one of the finest locations in the city, stock new; reason for selling is to move city; must sell at once; only cash considered. Call F4108.

NEW AND ENLARGED EDITION OF THE TIMES Furniture Cash Book, now on sale. Price 25c, postage 5c extra.

WANTED—MAN WHO UNDERSTANDS A LITTLE about automobiles, may half interest and run the business. $3000 required.
MECHANICAL ENGINEERING CO.,
412 Bimson Bldg.
Los Angeles, Cal.

FOR SALE—WELL-ESTABLISHED GOOD PAYING business on best location on East Fifth street near Main; stock consists of firearms, jewelry and general merchandise. Small capital required. Apply 233 EAST 5TH ST.

WANTED—STOCKS OF MDSE., ALL KINDS, ANY amount; will remove or buy entire office furniture, fixtures, storage goods, etc. Will advance cash on same or pay. J. SUGARMAN, 113-114-116 Court st. Phones: F4810; Main 3114.

FOR SALE—FAMILY PICTURE THEATER, NEW house and equipments, clear of all taxation, no competition, 400 chairs. A pickup for a live wire. Price $2500. $1000 cash, balance to suit. Don't ask me in for bargains. THE PIONEERS, 821 W. 4th st.

BUSINESS OPPORTUNITY—WANT MAN WITH $6000 for sure quick enterprise that will bring 100 per cent. in investment. Open up, lasting business, a special offer. Address R. box 460, TIMES BRANCH OFFICE.

FOR SALE—HIGH-CLASS FEATURE FILM, CALIfornia RIGHTS, CHEAP FOR CASH.
CHARLES JACOBS,
211 WEST SECOND ST.

CAFETERIA FOR SALE—MONEY-MAKER; GOOD REASON FOR SELLING. $10,000. WILL HANDLE. ADDRESS Y, BOX 20, TIMES OFFICE.

FOR SALE—RETAIL DAIRY ROUTE, A-1 BUSIness; everything complete; large, fenced pasture; have gold mine, will sacrifice for quick sale. HOME PHONE 702830.

$1700—BUYS 4-TABLE POOL HALL AND CIGAR stand (big stock.) west side, no competition. Clearing $300 monthly. COAST COMPANY, 1351½ South Spring.

WANTED—IDEAS, WRITE FOR PRIZES AND LIST of inventions wanted by manufacturers; four books free. RANDOLPH & CO., Patent Attorneys, Washington, D. C.

FOR SALE—THE TIMES AGENCY AT BAKERSfield, cheap if taken at once; clearing over $100 per month. Owner must leave. Address P. O. BOX 305, Bakersfield, Cal.

FOR SALE—ABSOLUTELY NEW, BOX BALL AND tan tinned alleys, small price; one-half cash; low rent. Great money making location. Write for particulars. A. L. UTZ, Blaine, Cal.

WANTED—PARTY TO INVEST ABOUT $1000 AND willing to work; unique opportunity; no experience as investor. Send application to D, box 206, TIMES OFFICE.

FOR SALE—PRIVILEGE IN THREE GOOD THEAters for selling candy, soft drinks and ice cream; reserve privilege to change pictures. Address or call HOTEL MOLINE, 1351½ S. Broadway, room 4.

GENTLEMAN WITH SOME MONEY CAN BUY interest one grandest old established business places this city. Never clears less $100 monthly. PHOENIX, 202 Grant Bldg.

DRUG STORE WILL BE SOLD. CALL AND LOOK over condition. You say what you will give; cash. Store corner 2ND AND FREMONT.

FOR SALE — $100 PRINTING OUTFIT, TYPE, cases, 7x11 press and cutter. Call at 2003 SAN PEDRO ST.

FOR SALE—OR RENT—MEAT MARKET WITH fixtures and living rooms, $350, or payments, or $15 month. Apply 8201 CENTRAL AVE.

BLACKSMITH BUSINESS FOR SALE—STOCK AND tools, worth $1300; will sacrifice for $1000 if sold at once. G. J. WHITE, Pomona, Cal. Box 21.

BARBER SHOP, DANDY, TWO CHAIRS, LIVINGrooms, laundry office, rent; main offer. 821 W. THIRD ST.

FOR SALE—GROCERY, SACRIFICE FOR CASH. $2000. $4000, $5000, $10,000 to $25,000. Money on hand. Current rates. RAMEY BROS., 922-928 Van Nuys Bldg. Main 4661; 60838.

WILL SACRIFICE GOOD PAYING RESTAURANT near business center; other interests demand my attention. CODY RESTAURANT. 328 W. Third st.

FOR SALE—BUTTER, EGGS AND CHEESE store; will invoice about $7250; may consider clear lots. 2614½ NORTH BROADWAY.

FOR SALE—A TIMES AGENCY IN A GOOD TOWN of 1200 inhabitants. Price $700. Address J. B. SNYDER, care Times Office, 16 and Broadway.

FOR SALE—A GOOD CITY TIMES ROUTE, ON easy payments. Address J. B. SNYDER, Times Office.

$450 BUYS PAYING LUNCH ROOM ON SOUTH Main; rent $6 per day; does $6 a day. COAST CO., 1351½ S. Spring.

FOR SALE — CHEAP; MUST SELL IMMEDIATELY, fine beach adult apartment-house location. 128 MAIDEN LANE, Venice, Cal.

FOR SALE — GENERAL CASH GROCERY, IDEAL FOR MAN and wife, 2 furnished rooms, 2 years' lease. 2058 MONETA.

FOR SALE—FIRST-CLASS CLEANING AND DYEING establishment. For information, call 3700 MAPLE AVE.

FOR SALE — FIRST-CLASS CIGAR STORE DOING good business in San Pedro. Address W, box 297, TIMES OFFICE.

FOR SALE—POOLROOM AND OUTSIDE CIGAR stand, fine corner. 217 W. 8TH ST.

A SNAP FOR SALE — OUR CANDY STAND, 128 EAGLE ROCK AVE., opposite school. Call Monday.

FOR SALE—GROCERY, GOOD LOCATION, FAMILY stock and I can sell close. 1075 E. FIRST ST.

FOR SALE — SALOON IN CITY, LONG LEASE. Owner. Call MAIN 6861.

FOR SALE—RESTAURANT, GOOD LOCATION AND business. Call 802 E. THIRD ST. No agents.

FOR SALE—A NICE TAILOR SHOP; PARTY LEAVing town. 2707 SAN PEDRO ST.

FOR SALE—POOLROOM, 3 TABLES AND BARber shop, SOTH and VERMONT. Afternoon.

BUSINESS INVESTMENTS—
Of Many Kinds Unclassified.

EXCEPTIONAL OPPORTUNITY—

Owing to the promotion and advancement of gentleman occupying this position, we will consider applications in writing from responsible party wishing to purchase active interest where services and principal will receive large remuneration and unquestionable security with a corporation established and doing one to the largest successful ready-to-wear businesses in Los Angeles, where ability will be appreciated with rapid advancement, and affording an opportunity to learn a lucrative business with a corporation of the strongest financial responsibility and reputation. Address R, box 813, TIMES BRANCH OFFICE.

OPPORTUNITY—

Owing to splendid success and very large expansion which our business has enjoyed, it is necessary that we enlarge our executive staff. This opening offers a splendid opportunity to gentleman of financial responsibility and good references to obtain an interest with one of Los Angeles' largest prosperous realty corporations, liberal remuneration with principal secured. Experience unnecessary, address for interview, X, box 8221, TIMES BRANCH OFFICE.

$5000 OPPORTUNITY, $5000.

I want party to invest the above amount to take up part of option with me which I control in block of gilt-edge stock secured by real estate, which has already advanced 40 per cent, and should be able to take 100 per cent. profit in next ninety days; fullest particulars and references to those who mean business. Address X, box 807, TIMES BRANCH OFFICE.

I HAVE AN AMUSEMENT PROPOSITION FOR LOS Angeles that will be the biggest money maker ever installed here; if you have from $10,000 to $20,000 and want to come in on the ground floor, control the company if you wish, and work with your money, address BOX 109, STATION C, and we will be glad to give you the details.

WANTED—MAN WITH $500 TO $2000 TO HELP finance a first-class industrial proposition. No experience required. Everything open for investigation and inspection. Plant now building. Address R, box 579, TIMES BRANCH OFFICE.

WANTED — EXPERIENCED BUSINESS MAN OF good character and integrity, good habits and strong energy, with small capital to handle established, profitable, high-grade export commission and promoter. 633 VAN NUYS BLDG.

WANTED — GOOD HUSTLERS IN PROSPEROUS Mid-continent large holdings in fuller mineral bearing; good salary; save your dough; no investment required; get busy. 322 MERCHANTS' TRUST BLDG.

BUSINESS CHANCES—
Of Many Kinds Unclassified.

BUSINESS ESTABLISHED IN 1876 FOR SALE—On account of the death of the proprietor the widow desires to sell the entire business and property. It consists of a FAMILY WINE AND LIQUOR STORE, located on one of the principal thoroughfares in Oakland, Alameda county, Cal., and catering to the best family trade. BUSINESS WAS ESTABLISHED IN 1876.

There is a brick cellar 75x50 with bituminous floor, racks, conveyor, tools, horse, wagon, buggy, harness and barn equipment; bar-room fixtures, cash register, counter for help, new 2hp. of 5 rooms, bath, etc., with porch, warehouse, stable, barn, and a lot of 20x140 with two frontages. Price $16,500. Will absolutely bear the strictest investigation.

Address owner, MRS. E. WEHRLI,
1615 East 14th st., Oakland, Cal.

OUR STOCK WILL SOON BE ALL SOLD. DON'T miss this wonderful opportunity. The perfect automobile engine is invented at last. No valve troubles, no springs, no noise. A fortune for the alert investor. A money prominent in. A automobile dealer states our device will be universally adopted in two years by all manufacturers. GILLETTE, 341 I. W. Hellman Bldg.

FOR SALE — $15,000 STOCK DRY GOODS AND notions in city of 5000 inhabitants. Southern California. Rouge River Valley. Disabling partnership. Must be sold quick. Stock in extra fine and clean condition; best location in town; rent $100 per month; fixed all year around; situate on the Coast and a beautiful city to live in. Address Owners (Dry Goods,) VV, box 56, TIMES OFFICE.

BUSINESS CHANCES—
Wanted and Miscellaneous.

WANTED — TO BUY GROCERY STORE, STOCK to invoice between two and three thousand dollars. Must be in first-class and rapid condition. Will pay cash business; this will be cash as soon as transfer is made. Submit your proposition; everything absolutely confidential. Will not deal with agents or brokers. Owners only. Address Y, box 401, TIMES BRANCH OFFICE.

WANTED—WILL INVEST UP TO $5000 WITH services in established, profitable business; manufacturing, wholesale or financial preferred. Must stand rigid investigation. Address W, box 383, TIMES BRANCH OFFICE.

WANTED—WILL BUY ALL OR PART INTEREST in an established profitable business up to $5000; state nature of business in first letter; no brokers. Address R, box 960, TIMES BRANCH OFFICE.

SWAPS—
All Sorts.

FOR EXCHANGE—EQUITY IN LARGE LOT, WILL take piano or furniture, or what? 1001½ S. OLIVE. Main 7063.

FOR EXCHANGE—I WILL MAKE TO YOUR MEASure, ladies' or gent's high-grade tailoring for a good office safe. Apply 224 EXCHANGE BLDG.

FOR EXCHANGE—LOT AT REDONDO BEACH for diamond or what have you? Address ROOM 621, Auditorium Hotel.

FOR EXCHANGE—OR SALE — COAL RANGE Kitchen cabinet, Davenport, and vibrator for chicken. Pig or cow or what have you? 732 EAST 29TH ST.

FOR EXCHANGE—MY EQUITY OF $175 IN HALF acre at Hawthorne for piano. SOUTH 5503.

FOR EXCHANGE—AUTOS, PARTS, TIRES BOUGHT and sold. MUTZ, 921 S. Main. F7393.

MONEY TO LOAN—
Real Estate and Improvements.

MONEY TO LOAN ON REAL ESTATE.
5, 6, 7 per cent; no rental, no interest.
No appraisement fees.
No delays, no red tape. Any sum desired.
Large and small city loans a specialty.
Also interest bearing realty loans bought.
Improved ranch loans solicited.
Cash for mortgages or loans.
WE MAKE STRAIGHTEST BUILDING LOANS.
6 per cent on all business property.
7 per cent on all residence property.
9 per cent on vacant property. Terms DURSTO.
We furnish bungalow plans.
MATTHEWS & MATTHEWS,
The Leading Mortgage Brokers,
329 Douglas Bldg., corner Third and Spring sts.

WE MAKE BUILDING LOANS.
ALSO LOAN ON IMPROVED OR VACANT
ANY AMOUNT, LOWEST RATES.
WE LOAN OUR OWN MONEY.
CHANDLER, CAMOU & CO.
Main 2735. 502-4-5 BRADBURY BLDG. F8121.

MONEY TO LOAN—
We have money on hand to loan on improved or vacant property; no red tape.
M. D. McGREGOR, Mgr. Loan Dept.,
DAVID BARRY & CO.,
716-719 Bryson Bldg.,
Phone: Home F4083. Main 4083.

MONEY TO LOAN—
IN ANY AMOUNT ON APPROVED FIRST MORTGAGES ON LOS ANGELES PROPERTY, OR CALIFORNIA LANDS. INQUIRE OF
E. H. PORTER COMPANY,
1000 UNION OIL BLDG.,
LOS ANGELES, CAL.

MONEY TO LOAN—
SEE US FIRST.
Plenty of money, large or small amounts, to loan on real estate.
RALPH D. YOUNG & CO.,
Main 167. 2140 Hibernian Bldg. A2215.
330 Hibernian Bldg.

TO LOAN—MONEY—
ANY AMOUNT.
ON CITY OR COUNTY PROPERTY.
APPLY TO MR. KELLY, LOAN DEPT.
ROBERT MARSH CO.,
TRUST AND SAVINGS BLDG.
SIXTH AND SPRING.
ROOM 10175. SECOND FLOOR. MAIN 8045.

SHORT TIME LOANS—MONEY SAME DAY.
$50 to $2500, first or second mortgages or contracts, 1 to 12 months; no delays; no fees. Interest low, no? own funds. MY RATE THE LOWEST. Mortgages and trust deeds bought.
M. CORLETTE,
214 Security Bldg., corner Fifth and Spring.
F2720. Main 206.

TO LOAN—
First mortgages Money. Five to eight per cent. City improved and building loans. Prompt attention.
CUTHBERT, 424 South Broadway. Main 534. 60962.

MONEY LOANED—
on city
and improved property.
F. M. WELLS, 705 Union Oil Bldg.
A5737. Main 1178.

MONEY FOR FARMERS AT 6 PER CENT.
Long term loans.
AMERICAN BONDING AND BUILDING ASS'N.,
507 Garland Bldg., L. A. C. O. Hayes, Mgr. Loan Dept.

TO LOAN—CITY AND COUNTRY.
$250,000 Now Ready.
$10,000 Trust Funds.
E. S. E. BARNETT AND COMPANY,
821 H. W. Hellman Bldg. A4787. Main 8555.

MONEY TO LOAN—
ON IMPROVED CITY PROPERTY.
Or for building. Lowest rates. Open terms of repayment.
STATE MUTUAL BUILDING AND LOAN ASSOCIATION. 238 S. Spring st.

MONEY TO LOAN — PRIVATE FUNDS, NOW ready, $10,000, $15,000, $20,000, $25,000, $30,000, at 6 per cent and 7 per cent. Demand is heavy. Be prompt.
N. M. ENTLER & CO.,
420 Wilcox Bldg.

$100,000 TO LOAN, CASH ON HAND, NO DElay; amounts to suit, on lands, residence and apartment property. STACY REALTY CO., 401 Fay Bldg. Main 265; F2115.

LOANS—THE HOUSE OF SERVICE.
Money for city and country, reasonable rates; installment building loans. Your interests protected. EDWARD C. CRIBB CO., 709 S. Hill. Phone A2210. Main 4040.

QUICK LOANS $50 TO $1000 ON REAL ESTATE, first or second mortgages, contracts, etc. Money same day. No brokerage or title fees. Lowest interest rate. PACIFIC LOAN CO., 603 Title Insurance Bldg., corner Fifth and Spring. F5586, Main 3616.

$200 TO $250,000 TO LOAN ON REAL ESTATE and other good securities at current rates.
McCONNELL AND IRVINE,
311-12 Douglas Bldg. Established 1886.

PRIVATE MONEY — SMALL AMOUNTS. REAL estate security.
M. DAVISON & SON,
216-218 Trust and Savings Bldg.

TO LOAN $200, $1000, $1500, $2000, $2500, $3000, $4000, $5000, $10,000 to $25,000. Money on hand. Current rates. RAMEY BROS., 922-928 Van Nuys Bldg. Main 4661; 60838.

FARM OWNERS—DO YOU NEED MONEY TO improve your property for any purpose? AMERICAN BONDING AND BUILDING ASSN., 507 Garland Bldg., L. A. C. O. Hayes, Mgr. Loan Dept.

CASH TO LOAN—
Any amount at current rates, vacant or improved. No appraisement fees. MERROW REALTY CO., 310 L. A. Investment Bldg. Main 1972. F4420.

MONEY TO LOAN—SECURED BY FIRST AND second mortgage on real estate.
NOURSE & COMPANY, 302-304-306 American Bank Bldg. Corner Second and Spring.

DON'T SACRIFICE THAT CLEAR LOT! BUILD on it and make a profit. Plenty money furnished. McCRAY-CONRELIUS CO., 342 Title Insurance Bldg. F3004; Broadway 180.

$5000 TO LOAN ON CITY PROPERTY, WILL divide if necessary.
W. H. ALLEN & SON, 216 Douglas Building.

PRIVATE PARTY HAS $9000 TO LOAN ON GOOD real estate security, 7 per cent. Address X, box 207, TIMES OFFICE.

TO LOAN—R. W. POINDEXTER, 420 WILCOX Bldg., can make any reasonable loan on real estate. Building loans and short-time notes a specialty.

TO LOAN—TRUST DEEDS AND REAL ESTATE contracts bought. SOUTHERN SECURITY LOAN CO., 305 Union Oil Bldg. A2540; Main 5903.

FARNSWORTH BROS. MAKE LOANS ON REAL estate. Building loans a specialty. 1027 VAN NUYS BLDG. F1209; Main 4094.

MONEY TO LOAN ON REAL ESTATE. W. J. RANKIN & CO., 304 H. W. Hellman Bldg. A1810. Main 5065.

PRIVATE MONEY; NO RED TAPE, ANY AMOUNT, on good cover by M. M. DAVISON & SON, 216-218 Trust Bldg., 6th and Spring.

TO LOAN—$6000 AT 7 PER CENT, ON GOOD SEcurity, FRYE, Main 14. A2128, 220 Douglas Bldg.

$1500 AT 8 PER CENT. QUICK, IMPROVED city or county. 204 VAN NUYS BLDG.

MONEY LOANED — CONTRACT

Classified Liners.

...ONEYS—
...and Counselors.

...RRELL, GENERAL PRACTICE. SPECIAL ...ion to probate, commercial and real estate ...Rules settled. Collections. 324 DOUGLAS ...

...LEGAL ADVICE ALL CASES; EFFICIENT ...OF SAN FERNANDO BLDG. ...

...ATTENTION, OLD ACCOUNTS, ROBERTS, ...Phone Main 8016; F7608. ...

...KERS—
...and Bellermakers.

...SHELL WORKS, MYRS. OF BOILERS AND ...Repair attention in repair work. Redondo st. ...

...ERS—

...COMPLETE THAN ANY PREVIOUS ISSUE. ...New Cook Book. Now on sale. Price 25c. ...

...ED RECIPES THAN ANY PREVIOUS ISSUE. ...Cook Book. Now on sale. Price 25c; postage 5c extra. ...

...MAKING—
...and Dressmakers.

...ED PLAIN DRESSES MADE ON SHORT- ...possible. 1206 UNION AVE., corner ... Phone West 4622, 20480. ...

...DRESSMAKER FROM EAST ...going to Cal. HOME 25177, WEST 570. ...

...CATIONAL—
...Schools and Colleges.

...RECIPES BY FAMOUS CHEFS, ...Book. Now on sale. Price 25c, postage ...

...D, FOUND, STRAYED—
...and Stolen.

...BACK LEATHER ENGLISH TRUCK, WENT ...north, 4 p.m. March fourth, at Pico. Re- ...to A. TRAGER'S CO., Tenth and ...

...SILVER MESH PURSE, CONTAINING SMALL ...and other articles, on Wilshire corner ...Reward for return to 1121 Wilshire Blvd., and receive reward. ...

...—ON STOLEN—DARK BAY MARE, 12 OR ...good condition, weight about 900 lbs.; ...by lot. Reward for information. 2420 ...Phone Vermont 5717. ...

...SHAKE DISTRICT, GOLD BEAUTY PIN, ...L. B. Finder please phone MRS. HALE. ...

...COUPON ON THURSDAY NIGHT, ...Reward. Return to 1121 Broadway. ...

...GENUINE HAT PIN AT VENICE, SUNDAY ...Return to 1467 E. 21ST ST., or Phone ...

...GOLD BAR PIN WITH 3 TOPAZ ...Finder return to Gilda MOTT. ...Phone A2601 and receive reward. ...

...SEWING, CHIROPODY—
...and Scalp Treatments, Hairdressing.

...GERMAIN AVE., HOLLYWOOD BLVD., ...Finder please phone ... ...DRIVE, or Phone Wilshire 2005. ...

...ANT, 3 P.M., SMALL LEATHER GRIP, ...Reward if returned to Realty ... 1746 Mecaddon place, Hollywood. ...

...ARD, VIBRATORY FACE AND ...1155 SOUTH GRAND. For ... ...

...AND SCALP TREATMENT, WEL- ...massage and new Cloud Bender. 345 ...

...ANT GIVES ELECTRIC FACIAL. ...Grand. DR. MARSELL. 444 S. Spring. ...

...LLA PERCY MUREN, 207 S. HILL ST., ...Rm. 50, Second Floor. Scalp ...of thinning. ...

...RIZING TREATMENTS, FACE AND ...manicuring and shampooing. Operator ...Room 320 S. BROADWAY. ...

...ALP TREATMENTS AND SCALP ...10 a.m. to 10. 218 S. BROADWAY. ...

...AT LAKE PARK, SUNDAY AFTER- ...Return to 706 S. BUR- ...Reward, Wilshire 1074. ...

...ST, SORREL, MARE WITH WHITE ...PHONE SOUTH 0469. ...

...ING, 552 S. BROADWAY, ROOM 7. ...ly treatment. ...

...FACE MASSAGE, SCALP SPECIAL- ...manicuring. 1006½ S. MAIN. ...

...MANICURING, FACIAL MASSAGE. ...Rms. 201 S. HILL ST., room 7. ...

...FACE MASSAGE AND EXPERT SCALP ...240 W. NINTH ST. ...

...NERY—
...and Mechanical Arts.

...GUSHER FOR SALE—STATIONARY ...DRILL. Chainer, 14x22 cylinder, factory ...cost $1,000 and run on easy ...John Gaine rock and ore breaker, style ...new, only used two years. Will sell ...by 1st 1500. Eagle can be seen at ...Rock Co., Los Angeles. Apply to T. E. ...Los Angeles, Cal. ...

...Wagons and Carts.

...SALE—GOOD HEAVY FARM WAGON, ...Inquire at SCOTT'S PLACE, 122 S. ...agnes st. ...

...Motorcycles.

...SALE—1912 MODEL EXCELSIOR MOTOR- ...Al condition. Owner must leave city. ...Reasonable. 580 S. STAFFORD AVE., Bonnie ...

...SALE—1911 4 H.P. INDIAN. THIS MACHINE ...overhauled, with horn, mirror and lights, $175. ...COURT. ...

LIVE STOCK FOR SALE—

...Horses, Mules, Cattle, etc.

...SALE—MARE AND HORSE; WEIGH ABOUT ...Big prices paid for single, pair or ... ...the pullers double or single, sure; ...the pullers only cheap if taken at once; ...1317 E. 21ST ST. ...

...SALE — NICE LITTLE SHETLAND PONY ...small horse and harness, for ... OLIVE. ...

...SALE—TO RENT—250 HEAD GOOD YOUNG ...for use of. Inquire of Tom ... F. SAINSBURY, Tom's Ave. ...

...SALE—50 WILSON BROS. CO., 3750 E. VER- ...new harness and wagon for $140. ...for $180. Bargains. ...

...SALE—1100-LB. RANCH MARE. ALSO ...Good carriage mare. 1062 E. ...NGELES ST. ...

...SALE—BAY HORSE, WEIGHT ABOUT 1000 ...years old, $30 if sold soon. 1244 E. 20TH ...

...SALE—GOOD FAMILY JERSEY COW; FINE ...NORMANDIN. ...

...SALE—GOOD 1200-LB. HORSE. ...and harness. 6716 S. NORMANDIE. ...

POULTRY, POULTRY SUPPLIES—

...For Sale, Exchange or Wanted.

...SALE—BABY CHICKS, POULTRYMEN ...tive Assn., 640 E. Main st., Los Angeles. ...ing MILK will be made by the Times in ...scribing the best suggestions as to how ...most profitably treated by Los Angeles ...on another page of this issue. Address ...Address your communication to A. box 147, ...N OFFICE. ...

...SALE—BABY CHICKS, WHITE LEGHORNS, ...and White Rocks; 5c each. Mesdag ...200-egg incubator, $10 cash. 2217 Hatcher ...FLOYD'S HATCHERY, 2217 Hatcher Av. ...

...SALE—BABY CHICKS AT POULTRYMEN'S ...Hatching eggs. Incubator for sale—what is ...stock. Everything to equip a poultry ...POULTRYMENS CO-OPERATIVE ASSN., ...600 E. Main st. A2076. Main 9057. ...

...SALE — CASH ORDERS; ACCEPTED ...Whites, Leghorn baby chicks, eggs and ...R & CO., 1353 Tchoupitoulas st. ...

...SALE—2-BARRED ROCK HENS, $ ...2034E. ...

...SALE—TURKEY EGGS, $1.50 PER DOZEN. ...Route 2104, or address P. C. ...ondale. ...

Dogs of All Kinds.

...SALE—PEDIGREED AND REGISTERED PUG ...WOLF HOUND (FEMALE); 10 MONTHS ...FINE SPECIMEN. R. G. ROBERTSON, ...VENUE, PASADENA, CAL. ...

...SALE—ENGLISH BRINDLE BULLDOG PUP, ...to part; gives him a good home. 1st ...WEST 11TH. ...

...SALE — FINE WHITE FRENCH ...last weaned, from prize winners. ...TOR. ...

LIVE STOCK WANTED—

...WANTED—HIGHEST PRICE PAID FOR DOGS ...cows. HANNON BROS., 1402 E. 1ST ST., ...South 2251. ...

$8.50 San Francisco and Return via STEAMSHIPS Yale and Harvard

Each carrying 521 First Class passengers.

Thursday, May 1
Friday, May 2

Return Limit 10 days from date of sale.

Special One Way Fare on Above Dates $6.35

This is your opportunity to take that promised sea voyage to San Francisco at little expense and enjoy the most delightful trip on the entire Pacific Coast aboard the fastest and most luxurious passenger ships flying the American flag.

For further information apply

Pacific Navigation Company
611 SOUTH SPRING STREET
Bdwy 2588 F2067

I CURE PILES
FISTULA AND ALL RECTAL DISEASES WITHOUT OPERATION
BY MY PAINLESS PIDISSOLVENT METHOD

For twenty-five years I have been curing diseases of the rectum and lower bowel. During that time my experience as hospital and railroad surgeon, as college lecturer and professor, has enabled me to develop a method that is superior to all others. I cure without surgery and my patients are never confined in bed and never lose a moment's time from their business.

With my method I absorb pile tumors by medication, applied (or driven in,) by a mild electric current. The piles are absorbed in a few treatments, leaving the rectum in a healthy, normal condition. There is no danger, no bad after effects and no pain or soreness.

My method is not a "home cure" or a "correspondence treatment," but it is an application of skilled treatment administered by me in my office.

If you are a sufferer from rectal trouble, I invite you to investigate my method thoroughly by talking or writing to any of my cured patients. If you will call at my office I will be pleased to give you the names and addresses of many well-known Los Angeles people I have cured, whom you may interview in regard to my treatment.

I TREAT NO DISEASES EXCEPT THOSE OF THE RECTUM AND BOWELS.

WELL KNOWN SANTA MONICA MINISTER CURED.

This is to certify that Dr. C. H. White has cured me of a distressing hemorrhoidal ailment of 35 years' duration. His method of treatment is effective, but not severe. He has the appliances, the knowledge and the skill born of many years of specializing in this fruitful source of physical distress. He accomplishes all he claims in his advertising and at reasonable expense.

I take pleasure in heartily commending the Man and his methods.
WESLEY E. BRANS, Pastor First Methodist Episcopal Church, Santa Monica, Cal.
March 14, 1913.

REV. EDWARD BROOKS CURED.

Mr. Dear Dr. White: I wish to express to you again my heartfelt appreciation for what you have done for me. After suffering for years with the worst form of hemorrhoids, YOU HAVE CURED ME COMPLETELY, and during the treatment I did not turn aside from my usual work. I therefore commend you and your method to all sufferers from rectal disorders. Very gratefully yours,
REV. EDWARD H. BROOKS (Baptist Minister,) 3813 Menlo Ave., Los Angeles, Cal.

SAWTELLE DENTIST CURED.

For twenty years I suffered with a severe rectal trouble which was caused by being almost constantly on my feet. The pain from this affliction has at times incapacitated me from professional duties. Dr. C. H. White, with his discovered method, has entirely cured me and I am as well as I ever was in my life. I desire to say to all sufferers that Dr. White is a skillful physician and is doing grand, good work for humanity in the curing of diseases of the lower bowel. DR. R. K. DUNN, Dentist, Sawtelle, Cal.

Dr. C. H. White Rectal Specialist 423 S. Spring St. Los Angeles

Withdrawal
Announcement
5 Cents to 10 Cents
LOS ANGELES BUILDING COMPANY
Today, April 28

at the close of business, the 5-cent price of the COMMON STOCK of the LOS ANGELES BUILDING COMPANY will be withdrawn.

This Common Stock is to be advanced to 10 cents.

Buy this Common Stock NOW at 5 cents.

Call Today—OFFICE OPEN UNTIL 9 P.M.

Shares sell on the Cash Basis—on the Payment Basis. Ten per.cent. down and 5 per cent. a month.

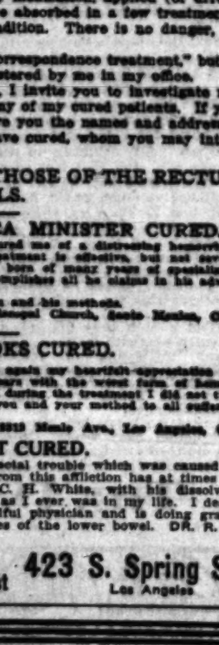

Los Angeles Building Company
William L. Wilson
Secretary and Treasurer
310 Title Insurance Building
Fifth and Spring Streets, Los Angeles
(Open evenings until 9 o'clock)
Phones: Home 10261; Main 8506

E.F.HUTTON&CO.
118 W. Fourth St. Main 3170; 10366.
Members New York Stock Exchange.
BONDS

AUCTION.
J. J. SUGARMAN, AUCTION HOUSE, Trade Auctioneer. Furniture, Merchandise and Fixtures. 114-116 Court St., Bet. Spring and Main. Phones: F4810, Main 8144.

Real Estate Directory.

San Luis Obispo County
LNAD
High Class at Very Low Price.
JOHN F. SULLIVAN,
918 Van Nuys Bldg.
Main 667.

Montrose
Exclusive Agents:
THE HOLMES-WALTON CO.,
507-8-9 Grant Bldg.
PRATT SALES SERVICE,
709-10 Title Ins. Bldg.

ROOFING
Call Contract Dept.,
PIONEER PAPER CO.,
for an estimate on your work.
247-49 S. Los Angeles St.
Main 8080. Home 10238

We will rent, sell or exchange anything you have.
Independent Rental, Realty and Insurance Co.,
333 Title Insurance Bldg.
F4415. Bdwy. 2715.

BALBOA ISLAND
Mail Coupon for Free Literature.
Name .....
Address .....
CYRUS H. COLLINS,
350-7-8 Columbia Trust Bldg.

RICHLAND FARMS
Westview Heights
Domingues Harbor Property.
CHARLES O. MIDDLETON,
202-204 Story Bldg.
Home 60491. Main 3724.

A Sound Investment
SUBURBAN DEVELOPMENT CO.
211-214 Van Nuys Bldg.
Bdwy. 3002—Home A5469.
Punctual dividends—absolute safety.
Send for interesting booklet.

Share in Prosperity
PACIFIC HOME BUILDERS
STOCK NOW $2.00 PER SHARE
Write for Free Booklet "Facts."
331 SOUTH HILL STREET
Get Our Bungalow Book, 50c.

WINDSOR SQUARE
'The Residential Masterpiece'
R. A. ROWAN & CO.,
230 Title Insurance Bldg.

FAIRVIEW FARMS
10-Acre Parcels. Splendid Soil. Abundance of Cheap Water. Near Ocean and Electric Cars. $400 to $600 per Acre. Easy Terms. BRYAN & BRADFORD, Owners and Subdividers, 201 Trust & Savings Bldg., Los Angeles.

Citrus Lands, $450-$500
Alfalfa Lands, $300 Acre.
22 Miles from Los Angeles.
SAN FERNANDO MISSION LAND CO.,
211-212 Central Bldg.

LEASING DEPARTMENT
—FOR—
Stores, Warehouses, Hotels, Apartments and Ground Leases.
ROBERT MARSH & CO.,
Second Floor, Trust and Savings Bldg.,
SIXTH & SPRING STS.
Home 10175 Main 8049

305 Ft. Above the Santa Monica Palisades.
Brentwood Place
Where the Mountains Meet the Sea.
Restricted Residence Lots. Easy Terms.
The JAMES R. H. WAGNER CO.,
421 South Spring Street.

Opening Price 10c Per Share
740 South Hill Street
Hundreds of Bungalow Plans $5.00 a Set.
The Original Home Builders of Los Angeles,
418-420 Douglas Bldg.
Cor. Third and Spring Sts.

Build your Summer Bungalow among the "Big Pines," within sight of the Office Buildings of Los Angeles. One-half acre lots, $300 and up, at "Big Pines." 600 acres. Highest and coolest mountain home sites in Southern California.
CALIF. PACIFIC INVEST. CO.,
Suite 707, Higgins Bldg. Both Phones.

WILSHIRE COURT
Attractive—Desirable—Exclusive in the
Best part of the Wilshire District.
Large Sites—Moderate Prices
Walter G. McCarty Co.,
525-526 Union Oil Bldg.
Main 5972. F1262.

YOUR BEST OPPORTUNITY.
Get in NOW on the ground floor of the biggest land syndicate in the State. 72,000 acres of land. Our preferred stock spells profits. Investigate.
GRAHAM FARM LANDS CO.,
533 Title Insurance Bldg.,
Fifth and Spring Sts., Los Angeles.

PALM PLACE
The New Aristocratic Suburb.
GEORGE J. COTZ, Sales Manager.
733 H. W. Hellman Bldg.

VAN NUYS The New Town
AUTO EXCURSIONS
Leaving 319 South Hill street Daily at 9 a.m. and 2 p.m.
Lots 1 Acre to 10 Acres.
GREAT BUSINESS OPPORTUNITIES.

Gillette's Regent Square
The Subdivision Sensation of 1913.
L. D. LOOMIS CO.,
421 Wright & Callender Bldg. Main 1878, F1814.

Rhoades & Rhoades
Real Estate, Live Stock
And General Auctioneers.
Guaranteed estimates on household furniture or bought outright for cash. Salesroom 1501-3-5 S. Main. Both phones, 1359.

INVESTMENT BUILDING CO.
1008-1008 W. P. Story Bldg.
Sixth and Broadway.
LOS ANGELES.

HARBOR EXCURSION
For Particulars See
J. W. YOUNG & CO.
314 Central Building
Long Beach Office, 33 Pine St.

SAN FERNANDO MISSION LANDS.
ANGELUS MESA LAND CO.
Owners and Selling Agents.

FREE For the asking—our handsome booklet—crammed with facts about Southern California and its wonderful progress. Send for it.
MONARCH INVESTMENT CO.,
820-7 Security Bldg., Los Angeles

BELLEHURST TRACT
In Glendale, a bigger and a better lot for less money than any subdivision in Glendale.
E. P. Thom & C. D. Thom, Owners
414 Bradbury Block. A1345.

California Realty Corporation
Stock at $1.25 per share. Easy terms.
Ground Floor—353 So. Hill St.
Ask for Mr. Gardner.
Home 60236.

Los Angeles Harbor Property.
Business, residence, industrial lots, near deep water; easy terms; splendid investments; special car and boat excursions 50c
Secure Tickets
F. P. NEWPORT CO., 208 Central Bldg

LA FORTUNA FARMS
Cream of the "Lucky" Baldwin land.
L. N. CLEVELAND,
814 H. W. Hellman Bldg.
S. P. ROWLAND,
With Aronson-Gale Co.
805 H. W. Hellman Bldg.

VISTA Citrus, Olive, Walnut Lands, $200 per acre and up. Free water delivered to each tract.
VISTA TOWN LOTS, ideal home sites, $100 up. Very easy terms. Perfect location and climate, soil and water conditions.
VISTA LAND COMPANY,
603 Security Bldg.

MUSICAL INSTRUCTION—

WANTED—ACCOMPANIST, ADULT, EXCHANGE vocal. MUSIC ROOM, Y.W.C.A., Monday, Thursday.

PATENTS—
and Patent Agents.

PATENTS OBTAINED, DOMESTIC AND FOREIGN. LUTHER L. BLAKE, registered patent attorney, 916 American Bank Bldg. Main 8115. F4281. Open Monday evenings, 7 to 8.

C. E. HARPHAM GETS PATENT, INVENTIONS PERfected, models, illustrations; 22 years' experience. 604 PACIFIC ELECTRIC BLDG.

CASNELL, SEVERANCE, PATENT LAWYER AND Expert, Washington, D.C. 1027 Trust & Savings Bldg. A4582; Main 6877.

PIONEER PATENT AGENCY, HAZARD & STRAUSER. Established 1870. Citizens' Bank Bldg. Patent book free.

NO PATENT, NO PAY. E. G. WELLS, 720 HIGGINS BLDG. A3282.

PATENTS, ALL COUNTRIES, ALEX H. LIDDERS, Suite 320 Story Bldg., Spring and Broadway.

NURSES—
With Experience.

A STRICTLY SANITARY PRIVATE HOSPITAL for lying-in cases; ethical; reasonable. MRS. M. A. MCKENZIE, 614 E. 49th. Phone South 4146.

WANTED—SWEDISH GRADUATE NURSE, WOULD like to give bath and massage to patients in their homes, ladies only. HOPE, 611126.

COMPETENT MIDWIFE TAKES CONFINEMENT cases at my home, reasonable. 2450 LUCAS ST. Home 10126.

WANTED—CONVALESCENT, HOMELIKE, GOOD cooking, no smokers, other boarders; full information, 26101.

TYPEWRITERS—

TYPEWRITERS RENTED—
5 TO 8 CENTS A DAY.
Remington, Smith-Premier, Oliver, L. C. Smith, Monarch, Underwood.
Mr. Gooder' rental allowed if purchased.
LOS ANGELES TYPEWRITER CO.,
Established 1903.
250 South Broadway.
F7240. Main 5408.

TYPEWRITERS RENTED
$5 FOR 3 MONTHS
Every machine is in perfect condition and will be kept so during term of rental. Rental applies on purchase of any machine selected. Our immense stock of factory rebuilt typewriters gives you a chance for a choice; prices will surprise you. Catalogue free.
AMERICAN WRITING MACHINE CO.,
716 S. BROADWAY.
A2912. Main 2808.

FOR SALE—OLIVER TYPEWRITER NO. 5, ALSO typewriter desk. 621½ N. GRAND AVE.

Legal Notice.

PROPOSALS.

OFFICE C.Q.M., Chronicle Building San Francisco, Cal., March 31, 1913. Sealed proposals will be received here until 11 a.m. April 30, 1913, for furnishing forage and straw required at posts in Western Department during fiscal year commencing July 1, 1913. Information furnished on application here or to Post Quartermasters, and Quartermasters at Seattle, Wash., and Portland, Ore., and bids may be received by Post Quartermasters until 11 a.m. Pacific time, April 30, 1913. F. Von SCHRADER, C.Q.M.

AUCTION!
TODAY—MONDAY—10 A. M.
1238 S. HILL—Cor. Pico Street.
27 Rooms Good Ordinary Furniture
Oak case upright piano, dressers, beds, springs, mattresses, chairs, rockers, stands, all beddings and linens, gas plates and ranges, rugs and carpets, crockery, all well finished and to be sold by the piece, and must sell. No reserve or limit. Dealers are also invited.
REED & HAMMOND.

AUCTION
TUESDAY, APRIL 29, at 10 A. M.
112-114-116 Court St. (Bet. Spring & Main)
Good lot of furniture consisting of dressers, chiffoniers, beds, chairs, rockers, rugs, desks, bedding, ice boxes, dishes, etc., etc.
J. J. SUGARMAN, Auct.

AUCTION
FURNITURE and CARPETS.
TODAY, 10 A. M. and 2 P. M.
1501-3-5 So. Main St.
RHOADES & RHOADES, Auctioneers
Main 1259—25679.

AUCTION.
We are now located at our new building
1049 SO. MAIN.
Reed & Hammond,
F3545, Bdwy. 2860, Aucts.

Snip!

RUDELY SEVERS TIES OF YEARS.

AMERICA KNOCKED AT CLOSED DOOR OF JAPAN.

Now California Seeks to Break Down Friendship of Years, Says Former Consul-General to Mikado's Kingdom—"Unwise, Unjust," Says Gen. Bellows.

Characterising the policy of Gov. Johnson, in reference to the proposed alien land laws, as "unwise, unpatriotic and un-Christian," Gen. E. C. Bellows, who was for five years American Consul-General to Japan through appointments by President McKinley, declared flatly against the pending legislation in a statement yesterday.

"It is unwise," Bellows continued, "because it needlessly humiliates, disgraces and irritates a friendly people and thus tends to nullify the efforts of years for the establishment of advantageous commercial relations.

"It is unjust because it denies to one nation the just and equal treatment demanded by treaty from that nation.

"It is un-Christian because it refuses to do to others as we demand that others shall do to us and because it is openly announced that nothing but the danger of war will prevent the enactment of the laws which means that prejudice and race hatred will yield to force but not to justice and honor.

"Sixty years ago, the United States was knocking at the closed door of Japan. Despite her protests we forced our way in and our citizens are there today, not for the purpose of aiding the Japanese, but for their own profit and pleasure. They are there given every right which any other foreigner enjoys, and we have solemnly promised to grant to the Japanese in this country every right and privilege extended to other alien people. This promise, made by the Federal government, California now proposed to break, as it is said, Washington State has already done, by depriving them of the right to hold real estate, while granting that right to other aliens.

"To say that the proposed law is not an infringement of treaty rights because the Japanese are not specified by name, but only in the general phrase, 'aliens not eligible to citizenship,' is mere legal quibbling and a gross insult to common intelligence.

"To say that they are an undesirable element of our population, besides being open to argument is entirely foreign to the question. They are here by our invitation, given to secure advantages for our citizens in their country, where just as many and as serious evils are likely to result from the mingling of the two races as can occur in this country.

"So long as these Pacific States are a part of the United States, they can legitimately have no policy regarding a foreign people opposed to the policy of the nation.

"Japan's objection is based upon the humiliation and shame of being denied the honor and dignity accorded to all other nations and not upon the denial of the right to hold land in California. In other words, she does not object to an alien land bill, but she does most justly object to an anti-Japanese land bill."

Gen. Bellows was in Japan during the Russo-Japanese war. His duties as representative of the United States government brought him in close contact with those statesmen who are responsible for the administration of affairs in Japan. In the performance of his duties in adjusting complaints made by American citizens in Japan against that government he has a rare opportunity to observe the other side of the question.

Since Gen. Bellows came to Los Angeles in 1905 upon his retirement from the diplomatic service, he has discussed the relations between the United States and Japan before most women's clubs and social and literary organizations and in the churches and schools of Los Angeles and the nearby cities.

COMPLICATION OF WOMAN'S ILLS
Yields to Lydia E. Pinkham's Vegetable Compound.

Athens, Texas.—"I had a complication of diseases, some of them of long standing. I wrote to you for advice and took Lydia E. Pinkham's Vegetable Compound, and some other things that you suggested. I must confess that I am much better in every way and have been relieved of some of the worst troubles. My neighbors say I look younger now than I did fifteen years ago."—Mrs. SARAH R. WHATLEY, Athens, Texas, R. F. D. No. 3, Box 92.

We know of no other medicine which has been so successful in relieving the suffering of women, or received so many genuine testimonials, as has Lydia E. Pinkham's Vegetable Compound.

In nearly every community you will find women who have been restored to health by this famous medicine. Almost every woman you meet knows of the great good it has been doing among suffering women for the past 30 years.

In the Pinkham Laboratory at Lynn, Mass., are files containing hundreds of thousands of letters from women seeking health, in which many openly state over their own signatures that they have regained their health by taking Lydia E. Pinkham's Vegetable Compound, many of them state that it has saved them from surgical operations.

If you want special advice write to Lydia E. Pinkham Medicine Co. (confidential) Lynn, Mass. Your letter will be opened, read and answered by a woman and held in strict confidence.

Schools and Colleges.

The NAME—and 25 years of EFFICIENCY—tell the story.
The Isaac Woodbury BUSINESS COLLEGE
FIFTH FLOOR HAMBURGER BLDG., BROADWAY AND EIGHTH.
200 feet above street noise. Large, light rooms. Leader since 1884. Catalog. F1850; Main 135. BEGIN NOW. EDWARD KING ISAACS, Pres.

SHORTHAND IN ONE HOUR
With Mrs. Lena A. White's Human Voice Shorthand System, which can be memorized in One Hour, we guarantee to make you an expert stenographer in forty days at the
Human Voice Shorthand School Permanently Located at 317 S. Hill

THE ORTON SCHOOL FOR GIRLS
Established 1894. Outdoor study all winter. Special, General and College Preparatory Courses. Art and Music. 154 SO. EUCLID AVE., PASADENA. TEL. FAIR OAKS 694.

GIRLS' COLLEGIATE SCHOOL
Twenty-first Year.
Adams and Hoover sts. (Cars 4c Home.) Accredited leading colleges. Post-graduate work. Miss Parsons and Miss Dennen, Principals. Tels.—84898, W. 711.

ANGELES VISTA SCHOOL
Day and home schools for girls. All departments; post-graduate courses, credits admit to college. Domestic Science. Spring term begins April 7th.
1244 ST. ANDREWS PLACE. Home 73544.

MISSION CANYON CAMP SCHOOL
SUMMER SCHOOL FOR GIRLS in Santa Barbara Mountains. Horseback riding, tennis, swimming, mountaineering, handcrafts, practical Domestic Science, tutoring. Opens July 1st. Write for Folder. MRS. CHAS. H. PEARCE, 1144 West 29th St., Los Angeles.

MACKAY BUSINESS COLLEGE
Summer rates: $6 per month pays for your choice of the following: Gregg, Pitman or Sidger Shorthand, Bookkeeping, Telegraphy, English, Arithmetic, Penmanship, Normal School Teachers. The rate covers a full day course. Regular Winter Rate is $12. Ninth St. at Main. Main 4796; F2193.

Page Military Academy for grammar school boys only. Largest school of kind on Pacific Coast. Send for catalogue. 137 W. Adams. Phone 21309 or South 3734.

California AND BROADWAY COMMERCIAL COLLEGE CORNER FIRST AND BROADWAY
FREE Books and Supplies. Positions for Graduates. Use of Typewriter at home free. W. H. H. GARVER, Pres. and Mgr.

EGAN SCHOOL
MUSIC and DRAMA
Top Floor Majestic Theater Bldg.
60371 Phones Main 3357

BEELEY-ALLEN AND BELL BUSINESS COLLEGE.
Thorough instruction in all Commercial subjects. Special attention given to High School students. Teacher in Wagner Shorthand. Call or phone for particulars. F2344, Main 1877.

KENNARD'S POLYTECHNIC
BUSINESS COLLEGE.
1929 So. Grand Ave.
$10.00 a Month. Positions for Graduates.
A WEEK'S TRIAL FREE.

Oldest Business College Corporation in Southern California. Enroll now for Fall session. 257 West 8th St.

COURT REPORTING SCHOOL.
Day and Evening for Beginners and Post Graduates. Special Correspondence Course. Positions for Graduates. One Week's tuition FREE. Success Shorthand Institute, Suite 329 H. W. Hellman Bldg. Main 3376—Home 10561.

HOLLMAN Business Colleges
Our own new building. Low tuition. Easy payments. 1017 S. Figueroa st. Home 54021; Broadway 3544.

Broadway Shorthand School
Day and Night Classes.
Suite 113 Coulter Bldg. F1099.

Marlborough School for Girls
685 W. 23RD ST.
Second Semester opens February 14th.
OUT-OF-DOORS study; CERTIFICATE to all leading colleges.
DOMESTIC SCIENCE CLASSES in charge of Miss Grace Smith, formerly of the Boston Cooking School, are limited to five members. Terms for a half year, including all materials, $50.
MUSIC DEPARTMENT in charge of Mr. Waldo F. Chase.
MRS. GEO. A. CASWELL, Principal.
MISS GRACE WILTSHIRE, B.L., Associate Principal.
Address, Secretary, Marlborough School.

SAN DIEGO ARMY & NAVY ACADEMY. The naval school for boys, combining military discipline with training of a home of refinement and culture.
Write for catalogue. Capt. Thos. A. Davis, Supt. Pacific Beach, Cal.

VON STEIN
Academy Music & Art. Half rates now in effect. Send for new Catalog No. 10. Bdwy. 3025—Home A3704.
10TH & HILL

ST. CATHERINE'S SCHOOL,
636 West Adams Street.
(Opposite Chester Place)
A non-sectarian school for girls under 12. Montessori class. Boys admitted to primary and Montessori rooms. French and German. Gymnasium. Limited number of boarding pupils received.
Miss Thomas, Miss Morgrove, Principals.
Tel. 23289; West 4533.

HARVARD SCHOOL—Military
Western Ave. Ten-acre Campus. In session the year around. Boarding and Day Pupils. Send for Illustrated Catalogue.

THE CITY
AND ENVIRONS.

WHERE TO GO AND WHAT TO SEE
TODAY AND TONIGHT.

THEATERS.

Auditorium—City's Travel Tours.....2:15 and 8:15 p.m.
Belasco—"Old Rich Quick Wallingford".....8:15 p.m.
Burbank—Pictures.....11:00 a.m. to 11:00 p.m.
Empress—"All Mixed up".....2:45 and 9:15 p.m.
Grand—Vaudeville.....2:15, 7:30 and 9:00 p.m.
Majestic—Sketch Adams in "Peter Pan".....8:15 p.m.
Mason—"The Witching Hour".....8:15 p.m.
Orpheum—Keith and Proctor "No Doubt".....8:15 p.m.
Pantages—Pictures, "Carpets".....1 to 5, 7 to 11:00 p.m.
Princess—Vaudeville.....2:00 and 8:00 p.m.
Rialto—Vaudeville.....2:00, 7:30 and 9:00 p.m.
Republic—Vaudeville.....2:00, 7:15 and 9:00 p.m.
Tally's Broadway—Pictures.....12:00 m. to 11:00 p.m.

"THE LAND AND ITS FATNESS."
Permanent exhibit, C. of C. Building, Broadway.
BUREAU OF INFORMATION.
Times Branch Office, No. 619 South Spring street.

Advertising.

BUSINESS NOTES
AND BUSINESS PEOPLE.

BRIEFS.

Special private lessons in the school kitchen. Mrs. Haffner-Ginger gives special course of lessons on Tuesdays, Thursdays and Saturdays. Rules for obtaining the special lessons: One full course of ten lessons will be given free for six new, yearly, prepaid subscriptions for The Times, or for ten new six-month, prepaid subscriptions, or for one prepaid yearly subscription and $20. These prices are all payable in advance, and the conditions and prices are subject to change by The Times without notice. Arrangements for the cooking lessons and subscriptions may be made with Mrs. Haffner-Ginger, second floor, Times Building.

Dr. Clarence W. Pierce announces the removal of his residence from Glendale to 521 South St. Andrew's place, city.

The Times Branch Office, No. 619 South Spring street. Advertisements and subscriptions taken.

VITAL RECORD.

DEATHS.

With Funeral Announcements.

BATES—At No. 316 South Harvard boulevard, April 27, Mrs. Peter Bates, aged 65 years. Funeral at Pierce Bros.' Westlake, MacAdam, 9th. (Alhambra papers please copy.)

BENTLEY—At No. 575 East Orange Grove, Pasadena, April 27, Mary Jane Bentley, aged 62 years. Funeral services at the chapel of Pierce Bros. today (Monday,) at 2 p.m.

FARNAM—At his residence, No. 627 Rowan avenue, April 26, aged 62 years, Frederick Chester Farnam, a native of Ohio, and a member of Los Angeles Lodge of the Knights of Pythias. No. 402, Blue Jeans, Ill. Funeral services will be held from his late residence, No. 627 Rowan avenue, April 29, at 10 a.m. E. C. Howell, funeral director.

COLWELL—At Sierra Madre, Cal., April 26, 1913, William Addison Colwell, aged 53 years, beloved husband of Mrs. Young Fowler Colwell. Funeral notice later. Friends invited. [illegible] April 26, from the residence of [illegible], No. 1047 South Figueroa street. Friends invited.

DAMON—Mrs. D. L. Damon, beloved mother of her only child, Mrs. Florence M. Smith, passed away April 25 at her home, 1047 South Figueroa street. Funeral, 2:30 o'clock Monday afternoon, at the residence. Interment, Rosedale Cemetery.

GUINN—At No. 1228 South Broadway avenue, April 27, Robert G. Guinn, aged 58 years. Funeral from the chapel of Pierce Bros. today (Monday,) at 10:30 a.m.

HUDLEY—At No. 1437 Westminster avenue, April 27, 1913, M. Linnie Hudley, beloved wife of David A. Hudley, and dear mother of Mrs. Burzilla Cohen, and daughter of Mrs. Spencer A. Johnston and Mrs. Lizzie E. Kinney, aged 57 years. Funeral from the residence of her daughter, Mrs. George A. Cohen, No. 1437 Westminster avenue, Monday, April 28, at 2 p.m. Friends invited. Interment, private.

HUTTLESEY—At No. 120 East Fourteenth street, April 27, Alice, infant son of Mr. and Mrs. John Jacob Huttlesey. Funeral from Pierce Bros. today (Monday,) at 2 p.m.

KABARCA—At No. 928 South Flower, April 27, Natalie Kabarca, aged 20 years. Funeral at Pierce Bros. Funeral notice later.

LEONARD—Charles Pennington, died April 25, 1913, at the home of Long Beach today, aged 58. [illegible] but been an open book of ninety years, without a blot or stain, one of counsel to [illegible] everything [illegible] to his son. He leaves [illegible] children, two daughters [illegible] Mrs. L. A. Hartley, Mrs. A. M. Ferris, and Mrs. Cal.

LINDQUIST—April 26, Emma Barrett Lindquist, beloved mother of Willy Harvey and Rae Hartley. Funeral notice later. [illegible] No. 842 South Figueroa street, April 29, 10 a.m.

MEFLIN—At No. 1870 Echo Park avenue, April 27, Helen, wife of Nimrod and Jessica Mefflin, aged [illegible] years. Funeral today (Monday,) at 2:30 p.m. Interment, Forest Lawn Cemetery.

PACKWOOD—At No. 807½ Clarion street, April 27, Mrs. Sarah Packwood, aged 64 years. Funeral at Pierce Bros. Funeral notice later. (New Orleans, Mass., papers please copy.)

SPENCER—At No. 4565 Santa Fe avenue, April 26, Charles F., infant son of Arthur and Minnie Spencer, aged [illegible] years. Funeral from the residence today (Monday,) at 2 p.m. Friends invited. Interment private.

TIERNEY—In this city, Ellen Tierney, a native of Ireland, aged 80 years. Funeral Tuesday, April 29, at 8:30 a.m., from the residence of Coroner J. H. O'Connor, No. 1081 Union Grand avenue. Requiem mass at 9 a.m. at the Cathedral of St. Vibiana. Interment, Calvary Cemetery.

VON RADEN—In this city, April 27, Bertha Von Raden, of Coronado, Cal., aged 34 years. Funeral from Pierce Bros. today (Monday,) at 2 p.m.

G.A.R. FUNERAL NOTICE.

Members of Sumner Post are requested to attend the funeral of Comrade T. L. Pittman, of Stanton Post, at the Methodist Church at 2 o'clock p.m., Monday, April 28, 1913. Relief Corps invited.
W. H. H. CURTIS, Commander.
J. M. GUION, Adjutant.

HOLLENBECK LODGE No. 319, F. & A. M., will confer the third degree, Tuesday, April 29, commencing at 7:30 p.m.
J. WILL BOOK, Secretary.

FINDS EVERYTHING O. K.

Local Member of National Committee Investigating Immigration Stations Is Pleased.

The management of the government's immigration stations in various parts of the country is commended in the final report made by Max Binheim, an agent authorized by the Department of Commerce and Labor to conduct an investigation of that branch of the service. The investigator is business manager of a local publishing company and lives at No. 939 Washington street.

Binheim began his tour of investigation with a visit to Ellis Island, New York, and ended in San Francisco, having also visited stations at Boston, Philadelphia and Baltimore. He observed how immigrants were received and cared for, inspected buildings and equipment and looked into the workings of the missionary societies and other organizations that offer aid to newly arrived foreigners.

"It was my observation that the government is doing its duty so far as the landing of newcomers is concerned," Binheim said yesterday. "I found that the immigration laws are being enforced. The employees at the immigration stations are doing valuable service in aiding immigrants to locate relatives or friends in this country and induce them to be on hand, if possible to, meet the arrivals. Another important feature of the work is the attention given to the mental conditions of the applicants for entrance into the country."

OUTING IN MOUNTAINS.

Prominent Los Angeles people passing Sunday at Arrowhead Hotel were Mrs. E. R. Millar, Mrs. I. N. Van Nuys, Mr. and Mrs. J. C. Kays, Miss Florence Kays, Mr. and Mrs. W. E. Roose, A. G. Steppen and party, Mrs. H. T. Edsall and Mrs. J. P. Dunn.

A large number of San Francisco people registered at the Angelus yesterday. Among them were Mr. and Mrs. Thomas H. Folwell, Mr. and Mrs. S. H. Sevite and C. F. Spencer.

Acrid.

SLEEVES HIDE MORE CHARGES.

Preachers Versus Teachers Controversy Acute.

Ministers' Batteries Are Still Masked, Say They.

May Need Official Inquiry, Says Dr. Brougher.

With pointed declarations from more than one pulpit that the ministerial batteries are only beginning to be unmasked, the controversy between the pastors of some of the largest churches in the city and certain members of the Board of Education, growing out of the demand of the former that no anti-religious influences be exerted over school children, became more acute yesterday. Today's meeting of the Ministerial Union is expected to crystallize the situation, now strained to the breaking point, to something very definite.

The ministers say they have not entered the political arena, but that as pastors and citizens they are properly concerned in the election of the men and women who are to control the schools of this city. They say their attitude and statements have been misrepresented. Yesterday several of the ministers expressed their resentment in vigorous statements from their pulpits intimating that they are prepared to make and substantiate further charges if they are pressed.

Rev. J. A. Geissinger, pastor of the University Methodist Episcopal Church and winner of the first skirmish with Joseph Scott, member of the Board of Education, referred to the matter in both morning and evening sermons.

"The most important issue before the voters of this city," he said, "is the election of a Board of Education. Its members will have much to do with shaping the lives of the younger generation and the voters should be exceedingly careful not to elect erratic or eccentric people to such a responsible and important position."

In his morning address Dr. Geissinger characterized the statement as untrue that a majority of the teachers of the public schools object to the attitude of the ministers. He referred to efforts on behalf of the candidates for re-election and asked "Who sent out the tickets in support of the candidates to the teachers? Is hot that political coercion?"

MAY ASK INQUIRY.

As a preface to a sermon on the subject "Ought Teachers to Be Better Than Preachers?" in the Temple Baptist Church last night, Dr. J. Whitcomb Brougher said:

"I have made no charges that have not been fully admitted, but if members of the Board of Education continue to misrepresent me I shall in due time present other charges which should require a committee of investigation."

Reiterating some of the charges made by him Dr. Brougher said:

"In the discussion concerning the Board of Education I trust that the principals and teachers of the public schools will have too much sense to permit some members of that board, or the superintendent of schools, to make them think that we are making a wholesale attack upon the public school teachers and pupils of this city. I have not made any wholesale charges. My accusations against the board and Mr. Francis were definite and concise.

"I charged them first with having as an assistant superintendent a man who is known to be a continual cigarette smoker and a drinker of intoxicating drinks, who does both of these things in public, and thus destroys not only his own influence, but that of the public school principals and teachers in their efforts to guard the boys of the public schools from these vicious habits. That statement, admitted by them to be true, is not a wholesale charge against the principals, the teachers and the pupils of our public schools.

"I charged one High School professor with sneering at the Bible and ridiculing the religious instruction of his parents to his class in physics. That statement also, admitted to be true, is not a wholesale charge against the principals and teachers and pupils of this city."

"I charged Mr. Francis with the statement that the moral tone of the schools needed elevating, and that he regretted exceedingly the prevalence of theft and dishonesty in the schools. Mr. Francis thinks I misrepresented him, and in a letter from him he says this:

"'As I recall my speech before the ministers, I was commenting on the general lack of honesty at the present time, and acknowledged that the schools were not free from this lack. I said that there was stealing in the public schools as charged, but as I understood it, there was also stealing in the Normal School, colleges and theological seminaries. If you were going to quote me at all, it seems to me that the spirit of fairness would have caused you to make the quotation complete.'

"I am glad to make this exact quotation from Mr. Francis's letter to me, but I still maintain that that quotation does not change the situation. I am willing to admit that there is stealing on every hand, embezzlement and dishonesty; but that doesn't change the fact that the moral tone of the public schools ought to be raised, and that something definite ought to be done to more directly affect the conscience of the boys and girls.

"I have never charged or accused Superintendent Francis of saying that the public schools were worse than other institutions. I simply stated that he admitted the lack of that high moral standard which he as well as I would like to see fully exemplified by the boys and girls of our public schools.

"It is unfortunate that the preachers cannot object to the re-election of some of the members of the present Board of Education without having them and the superintendent of schools try to make out that we are slandering the whole public school force of the city.

"Because of this unfair misrepresentation I am speaking tonight upon the question of the public school teacher and his or her work in the world. I do not believe that any group of people hold within their power the future destiny of individuals, the home, the city and the nation, as do the public school principals and teachers of this country.

"Even the church has only an hour or two in the Bible School on Sundays for that influence. The teacher has these children five days in the week for about five hours a day. Consequently the influence of the teacher outweighs the influence of all other forces in the world. There is not a public school principal or teacher in this city who meets that responsibility with the self-sacrifice and courage and moral character required, that I would not take my hat off to and acknowledge as my superior in influence any time.

"Consequently I stand on this platform tonight to say that I believe the public school principal and the public school teacher ought to be a better man or woman than the preacher. I say this upon the testimony of the teachers themselves.

"Every one of the hundred or more teachers and principals that answered my questions agreed that the supreme object of teaching was the formation of character through the development of all the powers of the pupil's being, in order to live the largest and best possible life.

"All those who wrote me declared that a teacher should have a Christian character, an even temper, great patience, tact and a pleasing personality, a genial disposition and be a good student, thoroughly trained in the subject to be taught, have a knowledge of child nature, and be an example to the community of good sense and good culture.

"They agreed also that the Bible ought to be taught as literature and history. They all agreed that it ought not to be made the basis for sectarian religious instruction.

"In regard to this last point, every preacher in this city agrees with them. No preacher that I know of wants sectarian religion taught in the public schools. There is no need of any misunderstanding between the preachers and principals and public school teachers of this city."

Peck & Chase Co., Undertakers,
1218 South Figueroa street. Lady assistant. National Casket Co. exhibit. Tel. Main 61. 62121.

"The Exclusive Specialty House"
Myer Siegel & Co.
443-445-447 S. Broadway
Today!
Women's Silk Dresses
Semi-Fancy Suits
Separate Coats
--and new Waists
—all clever style garments at right prices. Neckwear, Lingerie Underwear and Hosiery also at low prices.
Shop Here!

Worry is one thing we bar here. We don't worry ourselves over business, because business is always good. We don't allow our employees to worry, because as long as they do their work well and up to standard they're dead sure of their jobs. We don't allow our customers to worry, because they know that when they place orders for suits here, those orders will be filled and the suits delivered on time, capably, efficiently, better than they could get them anywhere else.

SUITS-TO-ORDER,
$20—$30—$40
Intermediate prices and better.

A.K. BRAUER & CO.
TAILORS TO MEN WHO KNOW
TWO SPRING ST. STORES
345-7 S. SPRING-COR. 5TH & SPRING

VACUUM CLEANER STORE
F. C. KINGSTON CO
738 South Hill.
Cleaners $10 to $1000

"Asbestos Lined"
THE WALKER PORTABLE Our Houses Will Not Go By Parcel Post, But We Ship Them Anywhere. Write for illustrated circular, or call at 1322 South Broad Ave.
THE WALKER PORTABLE COTTAGE CO.
Phones: 52261; Bdwy. 3068. P. O. Box 1373.

U C
J. P. DELANY, OPTICIAN
Established here since 1894.
436 S. BROADWAY.
Headquarters for Artificial Eyes.

Cemeteries.

Inglewood Park Cemetery
"The Only Modern Cemetery." Outside the city limits, on the Hawthorne car line. All lots are perpetually cared for. 300 acres of beautiful PARK and CEMETERY. Office 207 South Broadway, Room 802. Phones F2303, Main 4855. Cemetery Phone 10841.

Hollywood Cemetery
Location ideal—modern and attractive. High, rolling lawns; beautiful lakes, trees and shrubbery. All lots under perpetual care. Melrose and Calegrove cars to grounds. A1191. 508 LAUGHLIN BLDG. Main 241. Cemetery phones 10846. Hollywood 948.

COMMUNITY MAUSOLEUM.
Inglewood Park Cemetery.
A beautiful, granite marble and bronze structure, built like the Pyramids, to last forever. Clean, dry, sanitary, humane. Can never be removed. Will be endowed to perpetuate it. Information as to prices, location, etc., cheerfully furnished. Address CALIFORNIA MAUSOLEUM CO., 720-21 LOS ANGELES INVESTMENT CO. BUILDING.

CITY NEWS IN BRIEF.

Ten Plagues of Jewry.

Rabbi Isidore Myers will preach tomorrow, the last day of Passover, at the Olive-street synagogue on "The Ten Plagues of American Jewry." The services will begin at 10 o'clock a.m.

Panama Canal Stamps.

Postoffice authorities have been deluged within the past few days by insistent demands of patrons of the stamp windows that they be given "the very latest thing in stamps." The "latest thing" is the new 2-cent stamp bearing a reproduction of one of the big locks on the Panama Canal. Feminine boosters here have found the new stamp "just matches" the boosting labels which Californians have been pasting side by side with the stamp for the past few months.

Take All His Clothes.

Burglars who evidently care little for the finer sensibilities of their victims, to say nothing of their natural embarrassment, rifled the room of W. T. Daugherty early yesterday morning at the Plymouth Hotel, departing with all of Daugherty's clothes while the unsuspecting victim slept on. The assistance of friends was necessary before Daugherty could either appear at the breakfast table or go to the Central Station to enter formal complaint against his unwelcome visitors.

Keystoners at Mission Play.

"Pennsylvania Night" at the Mission Play in San Gabriel tomorrow evening promises to be a gala event for the former residents of the Keystone State. The author of the play, John Steven McGroarty, and Benjamin Horning, who plays the leading character role of Fray Junipero Serra, are both Pennsylvanians by birth. According to the statistics of the local Pennsylvania Society there are about 20,000 former residents of the Keystone State in Los Angeles, and the invitation has been extended to all of them.

Kindergarten Anniversary.

On Monday afternoon the kindergarten department of the State Normal School entertained in honor of the 131st anniversary of the birth of Froebel, the founder of the kindergarten. The guests of the afternoon were the Los Angeles and Pasadena kindergartens, and the members of Miss Brooks's private training class of Pasadena. The school gymnasium was decorated with spring flowers for the occasion. At one end of the hall stood the bust of Froebel in a bower of smilax and flowers. After an informal reception there was a festival march which ended in decorating the bust of Froebel with roses. Then the "circle" was formed and a pleasant hour of spring games and activities followed.

Around World Via Canal.

Twenty-two Angelenos have arranged to make a seven months' tour around the world, and the party will sail September 20 on the new Japanese liner "Chiyo Maru," proceeding to Honolulu, Yokohama, thence through the Orient, after which they will proceed by automobile through Europe, returning to Los Angeles via the Panama Canal. This will be the first party to return via the Panama Canal. Those included are: Mrs. E. G. Tufts, Miss Marjorie Tufts, Mrs. O. F. Griffin, Mrs. D. F. Robertson, Mr. and Mrs. I. N. Richards, Mr. and Mrs. E. B. Smith, Miss E. Roberts, Miss M. E. Null, Frank E. Shandrew, Carlton Kerr, Mrs. E. H. Kerr, Dr. and Mrs. J. M. Matthews, Mr. and Mrs. James Parker, Mr. and Mrs. Edward Evans, Mr. and Mrs. H. Wagner.

Tertium Quid.

TWO SIDES TO A TRIANGLE.

WOMAN SPURNS HUSBAND FOR THE OTHER MAN.

Lashes Spouse With Bitter Accusations Which He Does Not Deny, Though He Had Couple Arrested. She Will Go to Prison Rather Than Return to First Love.

Choosing a possible prison sentence in preference to reconciliation with the husband, who she says deserted and left her to face the hardships of the world ill-equipped for the struggle, Mrs. Florence A. Bearss, of Seattle yesterday refused either to return to her husband, W. A. Bearss, or to say anything against Carl M. Kellogg of San Diego, the man with whom she was arrested early yesterday morning. She sat in the matron's room at Central Station yesterday and scornfully rejected the proffers of the man who took her away from her mother's comfortable home in Detroit six years ago, only to desert her, so she told him, after she had helped support him for the years of their married life.

"I loved you when I married you six years ago," she told him, "and you have deliberately killed my love during the past six years. I was faithful to you in all that the word implies—faithful to you even when I knew that you had ceased to be true to me. You left me ill and with no one to care for me. You left me at a time when any man with a spark of manhood would have cared for his wife. Now I am through with you. This other man came into my life and taught me to love him. He has cared for me and provided the necessities of life for me when my husband failed and refused to do so and whenever the law gives me my freedom from you he will marry me."

Kellogg and Mrs. Bearss were arrested on advices from San Diego, where the husband had lodged a complaint against his errant wife and Kellogg. Neither made any effort to deny that they came to Los Angeles from San Diego together nor that they had been living at Ocean Park, where Kellogg had secured a position as foreman for a contracting firm.

"This woman is good and pure," Kellogg said yesterday. "It is true that I have taken care of her and supported her for several months, but our relations, other than from a conventional standpoint, have never been other than as they should have been. She appealed to me for help and came to me in San Diego. I love her and will marry her just as soon as there are no legal obstacles."

Bearss, following his unsuccessful efforts at reconciliation in the City Jail yesterday, said that he would prosecute both his wife and Kellogg. Questioned as to the wife's charges of desertion, he became evasive. He made no claim to affection for his wife and apparently was interested chiefly in punishing the couple for their alleged misdeeds. Kellogg and Mrs. Bearss will be turned over to the San Diego officers upon their arrival here.

Fifty Dollars a Day and Expenses.

HIGH-PAID COMMISSION, STATE WART INSPECTORS.

Wouldn't you like to be a Corn Commissioner?

The California Legislature that Won't-Go-Home has just created a State Board of Bunion Inspectors at the trifling remuneration of $10 a day (plus, of course, expenses) for each of its five members. This is more than the Mayor of Los Angeles gets, but nothing is too good for Hi's friends as long as the taxpayers foot the bills.

NEXT time that corn comes back on your little toe and the chiropodist refuses to admit that its return is all the fault of his cutting, ask the State to get after him.

The so-called "Progressive" Legislature has just created a board of five members whose members will receive $10 a day each, while establishing every man's or woman's pedal security when treated by a foot specialist.

Next time your wife insists that she must have a callous removed, agree with her that it is well. In that way you are supposed to derive some benefit from the money that will be contributed by you as a taxpayer to give the board $50 a day, and expenses.

When your neighbor in the car bumps a bunion that has been positively removed, but the site of which turns just as much as the bunion did, grab him by the arm, rush him before a witness and prove that the bunion is still there, securing thereby absolute proof which will enable you to collect blackmail from the corn doctor, unless he promises to treat you free the remainder of your life.

Hold a club over his head and threaten him with malpractice on that horny thickening of the cuticle caused by the pressure of the shoe, long applied. Tell him you'll sick the Chiropodic Board after him unless he makes good.

This same board has full sway and jurisdiction over warts. Remember the old toad and its warts. The board will probably take a thorough course in toadology with some eminent naturalist to ascertain the why and wherefore of the wart, that strange excrescence of spongy and rugose character that has spoiled so many beauty sleeps.

If this abnormal elongation of the papillae, bearing its wonderful little crop of long, unsightly hair, has failed to give way to numerous treatments, get the expert opinion of the board. Members will all be required to know the why and wherefore of the wart, its usual haunts and its hibernating habits.

Henceforth the poor bunion, the lowly corn and the unlovely wart will be legislated out of existence. Chiropodists are all in favor of this course, although it may put them out of business. They are humanitarians and are willing to lose their practice if the board can eradicate the painful bumps.

Dr. F. R. Levy of San Francisco headed the delegation of chiropodists in the campaign against those who are not duly instructed in the art of carving the corn. The foot doctors have declared war on the amateurs who have been trying to break into professional ranks and the board was the outcome of their instigation and lobbying at Sacramento.

The corn doctors now in business will merely have to undergo a slight examination and pay no fee for the privilege of continuing in the profession, if they pass. The taxpayers put up for it, of course. Chefs, butchers, barbers and manicurists will in the future find it a very difficult matter to enter the ranks of elite foot carvers. They will have to be able to give the exact number of knuckles in every toe and the point of juxtaposition of the great and little toes in the hands of the wee infant before starting in practice.

Dr. Julia Woodruff of this city declares the new board will be a boon for the elevation of the standard of the profession. She has long been on the board, Dr. A. D. Cranstoun and Dr. Leck were ardent laborers in the same cause.

PERSONALS.

Mrs. Mary B. Allsey, Chicago; Mrs. Anna Baines, Charleston, S.C., who are touring Southern California, were guests at the Lankershim yesterday.

W. C. Chesters and F. C. [illegible], globe-trotters of London, England, stopping at the Alexandria, are at the Alexandria arrivals yesterday: Mr. and Mrs. Charles L. Kerr, New York; Mrs. A. R. Johnson, Miss H. B. Niven, Oberlin, O.

Mrs. George F. Adams and Miss Olive C. Adams of Fairfax [illegible], Va., touring Southern California, are visitors at the Van Nuys hotel.

Yesterday's arrivals at the Alexandria back included Thomas G. [illegible], pioneer fountain pen manufacturer, Topeka; C. Wilkins, Williams, Ariz., mining man; W. W. Gagel, Albany, N. Y. attorney, and L. G. Johnson, Kansas City leather [illegible].

GOOD PEN-PUSHER?

Daughter of An Alleged Father Arrested For Passing Checks.

"When father's rich a daughter should look prosperous," is the observation of Frances Richles, 19 years old, so she proceeded to smile wherever she went, living in prosperity until arrested last night by detectives Williams and Wise. She, an alias for every year of her life, few of them are Annie Johnson, Lawrence, Fanny Raymond, Day and Stella Hitchcock.

In Oakland she was no stranger her pen that the police were to arrest her when she fled. There only a few yards behind her, when she took the train, and to be returned to Oakland. Admits having cashed the checks, smiles away the offense by saying that her father is rich and will able to make all the damage good.

Her friend, Jeff Edwards, of years older than she, was arrested on suspicion of being in the North.

ITO'S IN AGAIN.

Jap Killer Mentioned in Case With Murder of Tom Was Arrested—May Be Deported.

I. Ito, a Japanese ex-convict, ly released from San Quentin, he served five years on conviction manslaughter, was arrested yesterday by Detective Zeigler and is held pending possible action by the Federal thorities. Ito's name was prominently mentioned in connection with the recent killing of Tom Wah, a Chinese agent who was shot to death in a blind alley in Little Tokio. Ito himself was in jail at the time of the killing, but his hatred of Wah and the fact that he has many friends here among the Japanese is said by police to suspect that he might have had something worth while.

Ito has had a bad record, several years and according to police has been mixed up in many shady transactions, some of these some talk by the Federal authorities of endeavoring to bring about his deportation. It was upon the request that Zeigler picked him up.

THE DAY'S FOREMOST NEWS
MAPPED AND SYMBOLIZED.

OUTLINE NEWS MAP OF THE WORLD.

Revised and recast daily, after midnight, in the light of the latest press dispatches to THE TIMES.

THE SYMBOLS, REVISED LIST, WITH THEIR RESPECTIVE MEANINGS, SHOWN BY

1. Troops marching to the front.
2. Ships in distress.
3. Burning buildings.
4. Land battle.
5. Earthquakes.
6. Execution.
7. Volcano in eruption.
8. Forest fire.
9. Assassination—attempt.
10. Strike—riot—street fight.
11. "Let slip the dogs of war."
12. Burglary and robbery.
13. Storm, snow, flood.
14. Pestilence and starvation.
15. Sea fight.
16. Railroad wreck.
17. Fatal accident.
18. Aeroplane.
19. Dove of Peace.
20. Strikes—threatened.
21. Tidings of peace.

NOTES—(1) See also the News Summary at foot of page 1. (2) The map, with latest changes, is repeated in each essential part of the scheme, and is therefore new and fresh every day.

PERSONALS.

Mrs. Mary B. Allney, Chicago; Mrs. Anna Baines, Charleston, Ill., who are touring Southern California, were guests at the Lankershim yesterday.

W. C. Chestare and F. C. Chestare, globe-trotters of London, Eng., are stopping at the Alexandria. Other Alexandria arrivals yesterday were Mr. and Mrs. Charles L. Kempton, New York; Mrs. A. R. Johnson, and Miss H. B. Niven, Oberlin, O.

Mrs. George F. Adams and Miss Olive C. Adams of Fortress Monroe, Va., touring Southern California, are visitors at the Van Nuys yesterday.

Yesterday's arrivals at the Raymond-beck included Thomas G. Stephens, pioneer fountain pen manufacturer of Topeka; C. Wilkins, Williams, Arizona, mining man; W. W. Gaged promoter, Albany, N. Y. attorney, and L. G. Robinson, Kansas City leather dealer.

GOOD PEN-PUSHER?

Daughter of An Alleged Youth's Father Arrested For Passing Bogus Checks.

"When father's rich a daughter should look prosperous," is the observation of Frances Richlieu, 18 years old, so she proceeded to scatter checks wherever she went, living in prosperity until arrested last night by Detectives Williams and Winn. She had an alias for every year of her life, a few of them are Annie Johnson, Mary Lawrence, Fanny Raymond, Mrs. Day and Stella Hitchcock.

In Oakland she was so active with her pen that the police were there to arrest her when she fled. They were only a few yards behind her, did not, when she took the train, and she had to be returned to Oakland. She admits having cashed the checks, but smiles away the offense by declaring that her father is rich and will be able to make all the discrepancies good.

Her friend, Jeff Edwards, a score of years older than she, was also arrested on suspicion of being wanted in the North.

ITO'S IN AGAIN.

Jap Killer Mentioned in Connection With Murder of Tom White Arrested—May Be Deported.

I. Ito, a Japanese ex-convict recently released from San Quentin where he served five years on conviction of manslaughter, was arrested yesterday by Detective Zeigler and is held pending possible action by the Federal authorities. Ito's name was prominently mentioned in connection with the recent killing of Tom White, a police agent who was shot to death in a blind alley in Little Tokio. Ito himself was in jail at the time of the killing, but his hatred of White and the fact that he has many friends here among the Japanese led the police to suspect that he might know something worth while.

Ito has had a bad reputation for several years and according to the police has been mixed up in numerous shady transactions, so that there have been talk by the Federal authorities of endeavoring to bring about his deportation. It was upon this charge that Zeigler picked him up yesterday.

May Victor Records Out Today

You'll find them all here—and we are always glad to play any desired selection for you. Come in and hear the new records—here are

A Few of the Best Records

No. 31691—"GEMS FROM MIKADO No. 2".....Victor Light Opera Co.
No. 17317—("AT THE DEVIL'S BALL".....Peerless Quartet
("HERE COMES MY DADDY, NOW".....Collins and Harlan
No. 35276—("FIREFLY WALTZES".....Victor Orchestra
("WHEN A MAID COMES KNOCKING AT YOUR HEART"
.....Olive Kline

This waltz medley is made up of a half dozen of the most popular airs from "The Firefly," and the number Miss Kline has given is one of the best songs in the opera.

No. 70096—"SHE'S THE LASS FOR ME".....Harry Lauder
No. 89423—"GRANDE VALSE" .....Tetrazzini

This number is admirably suited to the display of Mme. Tetrazzini's vocal gifts, her dazzling execution in the coloratura portion is most admirable.

No. 94309—"A PERFECT DAY".....Evan Williams

This is one of Mrs. Bond's newest songs, and perhaps the most successful of all her writings. Mr. Williams has given a most effective rendition of this beautiful song.

No. 74284—"CZARDAS" (Violin) .....Powell

A brilliant Hungarian composition, splendidly played by this great violinist.

A Word About Needles

To keep your records in perfect condition and for best results, use Victor needles only. They come in four sizes: Half-tone, Loud, Victrola, and Fiber.

"Where Music Wells and Quality Dwells."

Geo. J. Birkel Co.

30 YEARS IN BUSINESS IN SOUTHERN CALIFORNIA.

446-448 South Broadway

Edenvay Pianos — Kranich & Bach Pianos — Steinway Pianola Pianos
Adams Pianos — Kranich & Bach Players — Kurtzmann Players
Sherman Pianos — Weite-Mignon Players — Schmer-Cecilian Players
Lafayette Pianos — Victor Talking Machines — Farrand-Cecilian Players

Always alert and progressive in offering good seasonable articles, Yamato carries vast and live assortment of Oriental goods, of which special attention is called to

FRESH from BIRTHPLACE

YUZEN CREPE KIMONOS

Another step to the practical—further step to the beautiful. Made of high grade dark blue silk crepe dyed in dainty floral designs $22.50

Embroidered Kimonos in all colors at $12.50 and up.

TUB SILK

Satin striped, suitable for making waists, dresses, children's clothes, etc. 36 inches wide. $1.25 grade at $1.15 yard.

FRUIT BASKETS

In our wide variety of bamboo baskets, stand clear, newly imported crescent shape fruit baskets, most popular and fast-going kind ..... $1.25, $1.50.

BATTENBERG

Done in new designs for the season. Combined with crochet work. Beautiful and practical. Come in all sizes at very moderate prices.

WHITE CANTON GRASS LINEN

Make up into excellent summer dresses or waists. 34 inches wide.

$1.00 Yard ..... $1.50 Yard

Dr. W. F. Huddel

Reliable Dentist
202½ S. Broadway

Puritas Distilled
5 Gallons 40c
outside the old City Boundary

Home 10083; Main 8191
ICE AND COLD STORAGE CO.

DIAMONDS
GO TO
SIMPSON'S DIAMOND SHOP
345 So. BROADWAY

OST NEWS

THE WORLD.
test press dispatches to The
EANINGS, SHOWN BY THE

The Los Angeles Times

XXIIND YEAR. — MONDAY MORNING, APRIL 28, 1913. — POPULATION: { By the Federal Census (1910)—319,198 / By the City Directory (1913)—[illegible]

SOCIALIST LEADER CANTRELL SHOWS UP HARRIMAN'S TREACHERY

On the Sea's Edge.

BANDITS ROB LOADED CAR AT GUNS' POINT

Posses Scour Harbor Country for Brace of Daring Desperadoes.

San Pedro Car Halted in Fog and Men and Women Passengers Are Stripped of Their Valuables Under Threats of Death — Autoloads of Officers in Midnight Dash to Apprehend the Outlaws.

HEAVILY armed automobile and mounted posses are scouring the cliff country overlooking the sea in search of two desperadoes, who, masked and at pistol point, held up a San Pedro car at the base of Point Firmin last night and with quixotic daring secured money and valuables amounting to several hundred dollars from the fifteen passengers and crew.

Sheriff's officers rushed to the scene from Los Angeles at midnight hoping to capture the bandits before the wildly-excited residents of San Pedro would catch them and carry out threats of violence.

Railway detectives and city police also are out in force after the robbers.

Chief of Police Sebastian at midnight rushed an automobile load of detectives and special officers to the scene in a determined effort to apprehend the outlaws.

A black night and a heavy fog rolling in from the sea covered the operations of the bandits before and after their appearance.

As San Pedro-Point Firmin Pacific Electric car No. 312, a local which does not operate to Los Angeles proper, reached the base of the hill at Thirty-second street and Pacific avenue, several passengers began to alight, among them two women.

"Back into that car; throw your hands up or we'll slave you with lead!" roared a voice out of the darkness.

Motorman L. Thomas was about to throw his controller wide open and dash ahead when he felt a cold steel muzzle of a pistol thrust against his temple.

Women in the car screamed and men started en masse toward the bandit who was covering the motorman, when they, too, were confronted by a second pistol in the outlaw's hand. They turned to the rear of the car to find Conductor E. P. Cazad and the passengers, who had attempted to alight, being backed into the car by the second masked and armed man.

THREATS OF DEATH.

"We've got just three minutes and we don't intend to waste them in argument," said the bandit who was covering the conductor. "Any man who moves will get a bullet. You ladies don't need to be afraid. All we want is money—not fight. If blood is shed it will be your own fault."

As the desperado, who was covering the motorman, turned his second gun to sweep the car aisle, his companion ordered the passengers to "Shell out now, quick!"

Starting with Conductor Cazad the crook secured $30, while the other took some small change from the motorman.

William Smith of Sheppard street, San Pedro, lost $5 and a $75 gold watch.

Mrs. William Smith had the contents of her purse, several dollars, taken from her.

O. Firner, a watchman on one of the Standard American Dredging Company's flats, was relieved of all the money in his pockets and a watch.

L. Van Nuys of Point Firmin handed over $10 which he secretly slipped from a $50 roll of bills in his pocket. The rest the crook, in his hurry, failed to locate.

Adam Brown, who also lives on the heights, lost several dollars in change and other passengers sums ranging from $5 upward.

As the second crook reached his partner and the motorman in the front of the car he turned and ordered that none of the passengers leave the car until the end of the line had been reached on penalty of death.

SHOT IS FIRED.

Then both men leaped from the car and running toward the breakwater fired a single shot in warning.

The car was taken on several hundred feet until a telephone was reached. There the alarm was spread.

James Duncan, a sailor from the U.S.S. Paul Jones, reported to the police at midnight that he had found a stray horse and buggy wandering on First street, San Pedro, about a mile from the scene of the hold-up. The horse was exhausted and the rig partially wrecked, indicating that it had been driven hard. Police are holding it in hopes of getting a clew to the outlaws.

Permits to search several of the larger ships and the smaller craft lying in the harbor was secured by the officers and these boats were being searched by the detectives at an early hour this morning. It was believed that land pirates who came in on one of the ships may have been responsible for the robbery and for others that have occurred recently.

Police at San Pedro say they think a gang of thugs who work between

(Continued on Sixth Page.)

APARTMENT-HOUSE FIRE.

Candles Left Burning by Jewish Family Believed to Have Started Destructive Blaze.

Candles left burning by a Jewish family in their apartment are supposed to have been responsible for a fire that well-nigh destroyed a four-apartment flat at No. 941-943 Cottage place last night. The blaze was noticed first in the rooms where the candles had been seen burning after the family had gone away for the evening. The two-story frame structure was owned by Edward D. Silent. The loss on the building and contents was estimated at $2500.

Most of the furnishings were removed from the lower floor. J. D. Bennett gave attention to assisting his wife, Mrs. A. N. Hartley, and her two young children from an upper apartment and did not have time left to remove his personal property. A. D. Harrison and his wife and baby occupied another upper flat. They had retired and they left the building clad in night garments. Mrs. George Sloan occupied two apartments and lost the furniture in the upper one. The Jewish family had moved in recently and their names were not ascertained.

The occupants in the Marengo Apartments, next door to the burning building on the south side, were alarmed and many of them removed their trunks and other belongings. The building was only slightly damaged. The home of E. F. McGonigle, which adjoined the flat on the other side, also was slightly damaged.

AD CLUB PROGRAMME.

Roger Andrews is to be chairman of the Ad Club meeting at Christopher's at noon tomorrow. G. B. Wadsworth is to talk on "How to Lay Out an Advertisement." His address will be illustrated with stereopticon slides. The meeting is exploited as promising to be "one of the finest solid educational meetings of the year."

Maybe she needs the mask.

This is the "mysterious" woman who frightened children and nearly had a bad accident in Westlake Park yesterday. The police are preparing to gather her in if she is unable to make any good explanation of her queer antics. The cutout is a closer view of her profile.

The Woman in the Mask.

MYSTERY, DEMENTIA OR JUST SOMEBODY'S SOAP?

CENTRAL STATION detectives are investigating the mysterious antics of a mounted woman in a velvet mask who has been frightening children in the parks by her weird appearance.

Scared by an automobile in Westlake Park yesterday afternoon, the feminine freak's big bay horse reared and toppled over on its frail rider. Spectators who rushed to her aid and captured the animal were amazed to find that the booted, riding-habited figure in black was masked.

A curious, questioning crowd of several hundred persons surrounded her and several men offered to help her back into the saddle. She politely declined and with girlish agility leaped into the side-saddle unaided. If she had been injured she did not betray it.

"Why do you wear that mask?" asked a bystander.

"To conceal my identity," was the non-committal reply.

"What for?"

"To evade persecution."

Refusing to give her name or address, she said that she had arrived in Los Angeles a week ago after crossing the continent to evade some "menace" she would not name. Police have been quietly watching her for five days, since her first appearance when she was seen at Seventh and Hill streets, quietly garbed and unmounted. Since her first appearance she has been seen daily in different parts of the city, sometimes mounted, sometimes in an automobile and sometimes shopping. Always she wears the black velvet mask. The enigma is not beautiful nor is she girlish.

She's 40 years old if she's a day. One impressive feature of her strange personality—even more memory-marking than the mask—is her eyes, boring, green-gray orbs of remarkable size which is accentuated by the mask framing them. Her speech is low and as genteel as her dress.

If she is advertising something and takes this means of mystifying the public until she finally makes her scheme ready for the denouement she is to be checkmated by the police. One fully expects, when questioning her, to have her hand you a card advising you to eat some new fangled sort of sawdust or wash your clothes with Sapoli soap or something.

The police, however, have received entirely too many queries regarding her and unless she gives a good explanation to the first officer who meets her he will "bring her in." Pedestrians who have seen her believe she's either suffering from some sort of dementia or that the upper part of her face is disfigured.

One May Die.

CARS AND AUTO CRASH; FIVE ANGELENOS HURT.

FIVE Los Angeles persons were injured, one perhaps fatally, in an automobile-street car collision at Ocean avenue and Arcadia street, Santa Monica, at 4:30 o'clock yesterday afternoon.

The injured are:

Miss Clara Sisson, aged 22 years, Hotel Lee, fractured skull, internal injuries.

Mrs. Sarah Turner, aged 66, Hotel Lee, sprained hip, cheek lacerated.

Mrs. Bessie M. Pearsall, aged 37 years, Hotel Lee, fractured nose, left arm bruised.

Mrs. Agnes Forestall, Hotel Lee, bruised about the body.

W. J. Turner, who was driving the auto, sprained shoulder.

Mr. and Mrs. Turner and Miss Sisson are visitors from Lincoln, Neb. They drove to Venice early in the afternoon and started home by way of the Speedway and Santa Monica.

At Seaside Terrace the street of this name slopes sharply toward the ocean. Turner increased his speed as he neared the hill and used the low gear when about half way up. At the top of the hill his engine suddenly died with the rear wheels on the track. Short Line car No. 813, south-bound and manned by Motorman Reeves and Conductor Thurlow, had just crossed the bridge at Colorado street. Reeves saw the auto on the tracks, but was unable to stop the car in time, although he used the emergency brakes and sounded the whistle warning. The car struck the machine and turned it over, the occupants, except Turner, pinned beneath it.

With the assistance of passengers on his car Reeves rescued the injured. An ambulance was called and the victims taken to St. Catherine's Hospital, where they were attended by Dr. W. H. Case. Miss Sisson and Mrs. Turner were unconscious, the latter recovering her senses a few minutes after she reached the hospital. Little hope is entertained by the hospital physicians for the recovery of Miss Sisson, who was riding in the front seat with Turner.

Motorman Reeves stated that the auto shot out of the narrow street directly in the path of his train of three cars as he approached Seaside Terrace. He was unable to see the car because of the apartment house on the corner, which is flush with Ocean avenue and cuts off the view.

Number One.

BOMBSHELL BY CANTRELL.

Socialist Leader Exposes the Socialist Plotters.

First of Series of Letters of Nation-Wide Import.

Job Harriman's Delivery to Labor Union Bosses.

HERE is the first of a series of startling letters written to The Times by Edwin Adams Cantrell, a national Socialist leader, whose disgust with the tactics of the Harriman-McNamara gang has induced him to make a complete and overwhelming expose.

This introductory letter deals with the surrender of Job Harriman to the McCarthy-Tveitmoe element of labor-unionism.

The letter to follow tomorrow will describe the origin in this city of the atrocious dynamiting plot.

Subsequent letters will treat of the infamous Shoaf conspiracy, the Irvine scandal and the report of the committee that investigated the shortages (to the amount of thousands of dollars,) in the accounts of the last Socialist campaign.

Mr. Cantrell, until his conscience forced him to revolt, was a member of the State Board of Control of the Socialist party of California, a member of the State Executive Board, State organizer of the party, Socialist candidate for Secretary of State in the last State election, Socialist candidate for Board of Education in the last municipal election.

He speaks by the book and quotes from letters signed by Harriman, Berger and other Socialist leaders.

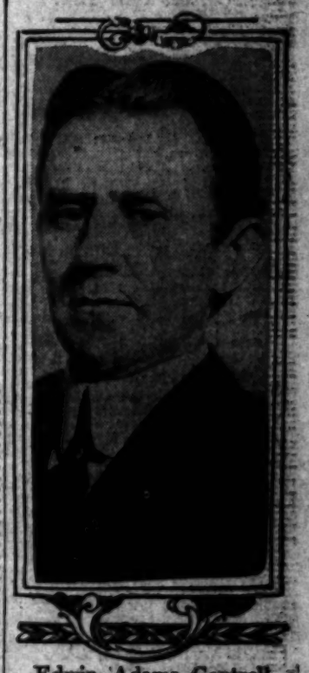

Edwin Adams Cantrell.
Former State organizer of Socialist party and National leader.

CANTRELL'S LETTER.

LOS ANGELES, April 27.—[To the Editor of The Times:] Permit me through your columns to present to the people of Los Angeles the significant facts concerning one of the most astounding political situations ever developed in any American city. In asking this privilege of The Times, I know that I am not only committing one of the "seven mortal sins," but the one "unpardonable sin," from the Socialist point of view. My reason, however, is clear. The facts should be known, for the good of the labor movement which has been heartlessly victimized, and for the good of that larger Socialist movement, bigger than any man, any clique, any political party, the facts should be known.

I could wish that this statement might appear in the Socialist press, but I do not know of any Socialist paper that will give me a hearing. Certainly not one in Los Angeles. The Socialist papers do the very thing of which they accuse the capitalist press. They refuse to publish the facts about their own side, especially when those facts expose the treachery of their leaders. With these considerations and in view of the political situation now confronting us, I feel that I owe this statement of facts to the people of the community in which I live.

Trouble in the Socialist ranks started over the unionizing programme of Job Harriman, the attorney for the labor unions of Los Angeles. It was generally known that Harriman was more of a unionist than a Socialist. He had declared that where the union labor men and the Socialists each had a ticket in the field, he would support the union

(Continued on Seventh Page.)

On the Expos.

COLLARS CAN'T GLITTER THERE.

BARS CELLULOID, STUBBLE AND SHINELESS SHOES.

Railway Trainmen Will Have to Spruce Up, Ukase of New Inspector of Transportation, Whose Business Will Be to Make Road See Itself as Public Sees It.

Celluloid collars, unshaven chins and unpolished shoes are henceforth taboo on the Southern Pacific, at least as adornments for passenger trainmen. This edict has just gone forth. Moreover, H. P. Thrall, mail traffic manager, has just been decorated with the added title of inspector of transportation in its relation to the public and is going to see that these steeteras are relegated to the domain where repose the dodo, the Graham high-line and other relics of a gloomy past.

As one will observe by scanning Thrall's full title it is a pretty hefty adornment. Thrall is going to make it more than hefty, however; he is going to make it the hallmark of efficient service. As a starter he has issued the anti-celluloid collar order. He doesn't expect thereby to metamorphose all the Southern Pacific's passenger trainmen into Beau Brummels at one fell swoop, but he does expect thereby to add a modicum of polish to the corps as a whole.

Another little subject on which Thrall is shortly expected to issue a ukase is that of courtesy. A soft answer turneth away wrath, but as Thrall sees it the soft answer also charms dollars into the tills of the railroad company. This is a consummation devoutedly to be wished even by a railroad company.

Thrall's job, reduced to the lowest common denominator, is that of buffer between the public and the railroad. He is to trail complaints to their lair, absorb the shock, if there is any, and transmit the rarified product to the railroad management in the shape of suggestions for improved and additional service. Though a railroad official, it will be his duty to divest himself of the railroad cast of mind and see things as the public sees them.

Thrall has qualifications for the job. Previous to Wickersham's famous pronouncement on the infamy of duplicated transcontinental lines under the same management, he was mail traffic manager of all the Harriman lines—the Union and Southern Pacific, Illinois Central, Chicago and Alton and others. In this herculean job he absorbed enough grief to last an ordinary man a lifetime as well as the patience that will stand him in good stead in his present place.

The Head of the Ticket.

SHENK BACK TO START HIS FIGHT IN EARNEST.

Municipal Conference's Candidate for Mayor Allows Himself but One Week from His Duties as City Attorney in Which to Prepare for Primaries—"No Obligation" His Reiterated Platform.

FRESH from a week's legal battle for city water rights, in the Superior Court of Mono county, radiating enthusiasm and confident that, with the awakening consciousness of the voters and a big vote at the polls a week from Tuesday, he will be triumphantly elected Mayor of Los Angeles, John W. Shenk returned yesterday from the north to take up the burdens of the final week of the pre-primary campaign.

The next Mayor stopped just long enough at his home at No. 3440 Glen Albyn drive to "goo"—but not "Goo-Goo"—to Shenk junior; then he hurried downtown and spent the day in conferences, in outlining his keynote speech which he will deliver tomorrow evening at the Auditorium, and in looking over such city business as demanded immediate attention.

The City Attorney is keeping in close touch with the affairs of his office and is not permitting his candidacy to interfere with his obligation to the voters who elected him to his present office. "My first duty is to the office I hold," he said. "If this interferes with my campaign I shall be sorry, but it will not change my attitude."

HIS OFFICE FIRST.

Aqueduct affairs are occupying much of the attention of the City Attorney and while in Sacramento last week he made some changes in the Gates-Benedict bill providing for the organization of outside water districts which he expects will solve the prob-

(Continued on Seventh Page.)

Indignant.

GIRDING LOINS FOR THE FIGHT.

Railways in Jeopardy, Assert Local Officials.

Prepare Strong Address to Oppose Carr Bill.

Delegation Going North to Present Argument.

Contending that there is no public demand or necessity for the passage of the railways bill No. 771 introduced by Senator Carr in the State Legislature, officials of local railway companies, acting on behalf of all such corporations in the State, have prepared an address to the Legislature strongly opposing the proposed measure as one that, if passed, will have the effect of driving away capital from future investments and jeopardising such as have already been placed.

Ultimate confiscation of private railway property and placing it in the hands of political powers which have not invested a cent in the great public utilities is the end which the railway men see for the measure if passed.

A strong committee will travel to Sacramento today to present the address in person. The document follows:

"To the Legislature of the State of California: [illegible]

[illegible]

THERE IS ABSOLUTELY NO DEMAND FROM THE PUBLIC AT THIS TIME FOR ANY LEGISLATION RESTRICTING OR HAMPERING ELECTRIC RAILWAY COMPANIES IN THEIR DEVELOPMENT.

[illegible]

Impious.

ROBS VICTIMS AS THEY PRAY.

WOMAN PICKPOCKET "TOUCHES" CHURCH WORSHIPERS.

Cathedral of St. Vibiana Seems a Favored Haunt of Well-Dressed Young Woman Who Skillfully Relieves Kneeling Neighbors of Their Valuables and Escapes.

A clever woman pickpocket who confines her efforts for the most part to church congregations and who, according to the police, has been singularly fortunate or shrewd in selecting wealthy victims, is baffling every effort of the local detective department. Numerous complaints have been made to the police. The latest victim was Miss M. Hambrose of San Francisco, who was robbed yesterday while attending mass at St. Vibiana's Cathedral.

According to the story told the detectives by Miss Hambrose, she was kneeling in prayer at the time of the robbery. Kneeling next to her was a young woman stylishly dressed, who muttered an apology as she pressed too close and who arose and hurriedly left the cathedral immediately following her apparently unintentional contact with Miss Hambrose. This is the second complaint of the same kind that has been made to the police concerning the woman's operations at the cathedral. The fact that many persons attend this church, some of them carrying considerable money as well as wearing much jewelry, is thought by the authorities to be the reason for the woman "dip" becoming so active in this particular locality. In the latest instance Miss Mambrose discovered her loss almost immediately, $37 in money having been taken from her handbag.

ST. THOMAS BAZAAR.

Preparations Nearly Completed for Big Church Event Which Is to Be Opened Tomorrow Night.

The various organizations and societies in the parish of St. Thomas the Apostle are completing extensive preparations for a bazaar to be opened tomorrow evening in the parish hall and to be continued to Saturday evening. The Committee on Arrangements has planned to make it a success both financially and socially.

Rev. Father J. J. Lucey is chairman of the Managing Committee. A programme of free entertainments has been arranged for each evening. The following is a list of the booths with the names of the women in charge.

Country store booth—Mrs. Thomas J. Darmody, assisted by the Misses Louise Darmody, Esther Considine, Bernice Manning, Jean Tuohey, Rose Furnise and Catherine Ferriss.

Altar Society booth—Mrs. Terence J. Quinn, Mrs. J. Schaeffer, Mrs. Julia Einspanger, Mrs. De Villa and the Misses Jessie Wood, Anna McCall, Mrs. F. R. McNamee, Mrs. J. Z. Dumpert and Mrs. Gerber.

Young ladies' booth—Miss Gladys Quinn, assisted by the Misses Anna Mueller, Margaret Mueller, Genevieve McNamee, Lucille McNamee, Hazel Connors, Nita Quinn, Mabel Quinn, Carmen Fortuny and Blanche Vaillencourt.

St. Brendan's, which will be known as the Irish booth, will be in charge of Mrs. D. F. McLaughlin and Mrs. W. Rennick, assisted by the Misses Alice McLaughlin, Lilian La Poids, Minnie Matheis and Hazel Connors, and Minnie Matheis.

Art booth will be conducted by the Misses Isabel De Morgan, Lulu McNally, Frances Farley and May McNally.

Candy booth will be in charge of Mrs. L. Scheller, assisted by the Misses Mary Carnes, Jean Carnes, Genevieve Scheller, Mary O'Neill and Marie Scheller.

The fish pond will be managed by Mrs. J. C. Garvey, assisted by Miss Nonie Fogarty and Miss Mary Gerney.

Each evening refreshments will be served in the dining-room, which will be in charge of Mrs. Redwell, Mrs. Carnes and Mrs. McLean.

The following is the General Committee: Hon. Judge Paul J. McCormick, Judge Frank R. McNamee, D. Joseph Coyne, John F. Powers, Thomas J. Darmody, Sr., Jacob Schaeffer, Thomas J. Darmody, Jr., Dr. H. M. Rooney, William Rennick, D. F. McLaughlin, Thomas Herlihy, Arthur Connors, John Connors, George McLean, Louis Duquette, John Z. Dumpert, F. L'Esperance, Oliver Brobst, William Carnes, Louis Scheller, James O. Sword, P. J. Higgins, Ben Rimpau, Dr. Studer, P. H. O'Neill, Simon Mansfield, Richard Garvey, Jr., and Terence J. Quinn.

Try Murine Eye Remedy for Red, Weak, Watery Eyes and Granulated Eyelids.

[illegible]

"Sanskrit."

HINDU'S TURBAN SIGN OF GUILT.

SACRED BULL IS SLAIN AT WILD ANIMAL FARM.

Religious Fanatic Believed to Be Responsible for Mutilation—Detectives Seek to Follow Sandal Tracks to Earn Reward—Lion's Cage Also Opened.

Religious fanaticism is believed by the police to be responsible for the maiming and subsequent death yesterday of a sacred white bull at the Wild Animal Farm.

Detectives, spurred by a reward of $500 for the arrest and conviction of the person who at an early hour yesterday morning entered the sacred bull pen and mutilated the animal, last night took up their hunt for the miscreant in Little Hindustan here.

A gorgeous yellow turban and the imprints of a Hindu's sandals in the dust and mud of the pen are the clews on which the officers expect to make an arrest today.

There are but three other sacred white bulls in America, according to attaches of Big Otto's place, and the loss is one which it will be difficult to replace.

"Sanskrit," the bull which was mutilated, was brought here from India, after being smuggled across the Hindustani border from the upper Ganges basin. It was valued at $5000.

Hindus who have visited the Wild Animal Farm to witness the photoplaymaking have several times protested against what they declare was sacrilege in the use of the bull—a deity to them—in motion-picture work.

After horribly maltreating the animal, the fanatics apparently thought to wreak vengeance on the owners by releasing the biggest of the lions. The cage door was half-opened and the beast left to escape, if it would. But a lion must be driven from its cage and the door was found open before any harm was done.

Kite Shaped Track

No scene Twice seen

158 miles

through the most beautiful and interesting section of Southern California—always in sight of snowy mountains—

Note schedule closely

Lv. Los Angeles.......8 30 a.m.
Lv. Pasadena.........8 57 a.m.
Pass through Monrovia, San Dimas, No. Pomona, Claremont, Upland, San Bernardino and
Ar. Redlands.........11 05 a.m.
Lv. Redlands.........1 15 p.m.
Pass Arrowhead Mtn.
Ar. Riverside.........2 15 p.m.
Lv. Riverside.........4 08 p.m.
Pass through Corona, Santa Ana Canyon, Fullerton
Ar. Los Angeles.........6 10 p.m.

Mission parlor car all the way.

$3.00 round trip, limit 8 days. $2.05 round trip Sundays limited to date of sale.

Reserve your parlor car seat early.

Santa Fe City Office
334 So. Spring St.
Phone Main 738 60517

Coming of The Sunbeam

How to Avoid Those Pains and Distress Which so Many Mothers Have Suffered.

It is a pity more women do not know of Mother's Friend. Here is a remedy that softens the muscles, enables them to expand without any strain upon the ligaments and enables women to go through the ordeal without pain, nausea, morning sickness or any of the dreaded symptoms so familiar to many mothers.

There is no foolish diet to harass the mind. The thoughts do not dwell upon pain and suffering, for all such are avoided. Thousands of women no longer resign themselves to the thought that sickness and distress are natural. They know better, for in Mother's Friend they have found how easy it is with this wonderful penetrating remedy to banish all those dreaded experiences which have been talked about ever since memory began.

It is a subject every woman should be familiar with, and even though she may not require such a remedy, she will now and then meet some prospective mother to whom a word in time about Mother's Friend will come as a wonderful blessing. This famous remedy is sold by all druggists, and is only $1.00 a bottle. It is for external use only, and is really worth its weight in gold. Write to-day to the Bradfield Regulator Co., 127 Lamar Bldg., Atlanta, Ga., for a most valuable book to expectant mothers.

LOS ANGELES ADVERTISING CLUB

Advertising Advertising

Why You Should Read Advertising

by W. G. Adams

WHY YOU should do "anything" is a matter few possess the right to command. However, we would offer kindly counsel and reason that you may see the value of it; if you are one of the few who do not believe in, or find time to read advertisements.

ECONOMY, you should read advertisements because they bear you the bona fide offer of the advertiser to sell—to sell for a certain sum that which you need. Frequently that sum is away below the ordinary item that comprises the non-advertised portion of the advertiser's commodities. So—there's reason One!—Saving.

EDUCATION, advertisements are searchlights, playing the calcium glare of publicity out o'er the footlights of the Business World unto the awaiting audience—into the vast, watching Buying World. You are one of the audience—you are paying for your seat in this modern show. It's like a play, and advertisements the players. Watch these players and glean the fruitage from their "lines." Learn lessons of thrift, for they teach it in the most common sense way; besides thrift they instruct in scores of other things equally important—they guide you to ways and methods of modern living within your means.

—THERE'S A PRACTICAL REASON—spell it Profit, for you are well aware, we infer, that the advertised commodity is the most sold—and being most-sold, is most-manufactured, diminishing the initial cost, abolishing "slow-movers" and hastening stock "turnovers," halving the whole process and time of selling—ALL of which is concentrated in heightened quality, greatened quantity and lessened cost—to YOU!

—THERE'S ROMANCE in reading advertisements—columns and columns of space teeming with the story of the world's markets—necessities, luxuries, real and personal properties—told entertainingly, convincingly—and told for YOU. It costs hundreds of thousands of dollars more to tell these selling stories than all the residue of reading matter in the newspapers—and, indeed, it is the extent of "paid-space" that makes proportionately possible the publisher's generosity in "news-space." Advertising is the livest entity in these mediums—it is the LIFE of these mediums!

WHY read advertisements? Why eat! Why work! Why sleep!—were in a way as reasonable questions. Advertising has EARNED its niche in the world's regard. It is the "ultima" of merchandising perfection and has justified its existence a thousand-fold! Advertising is the Apostle of Righteousness in Business. It teaches, preaches—and PERFORMS. It MUST perform to live. The advertiser knows this—and so do you. Then not only READ advertisements, but PATRONIZE advertisers. Advertising is buying Enlightment—and YOU SHOULD READ IT, above all, these days of high-cost agitation.

Article Four

¶ Compiled by the Educational Committee Advertising Club of Los Angeles

A.B. CHASE

Before You Purchase

a piano of any description—you owe it to yourself to call at our store and compare our prices with those asked for pianos of less value and reputation.

We Sell Pianos Exclusively

The Autopiano

See—Hear The Autopiano

TRADE YOUR DEAD PIANO AS PART PAYMENT ON THE AUTOPIANO YOU CAN PAY A LITTLE EACH MONTH ON THE BALANCE

BARTLETT MUSIC CO.
THE BIG EXCLUSIVE PIANO HOUSE
231 SOUTH BROADWAY OPP. CITY HALL

Go East
Via Northern Pacific Ry
It Costs No More

Through Portland, Tacoma, Seattle, Spokane—every mile a picture on this Scenic Highway over the Cascades and Rockies. Extensive double-track and block signals.

Only line to Gardiner Gateway—original entrance to Yellowstone Park—Park season June 15 to Sept. 15.

Three daily high-class trains to Minneapolis and St. Paul, two to Chicago, one to Kansas City and St. Louis. A la carte dining service with the famous "Great Big Baked Potato." Lowest prevailing rates.

It Costs No More

NORTHERN PACIFIC
YELLOWSTONE PARK LINE

Tickets and full information from: W. E. SWAIN, General Agent, 636 So. Spring Street, Los Angeles. Phones: Sunset M. 8398; Home F. 4298

The Bootery Smart Shoes for Women 432 BROADWAY

MOTORISTS SAVE MONEY

Use Distillate Instead of Gas...
BARNARD GAS GENERATOR
Makes it Possible Investigate...
STOKES SALES CO.,
1018 So. Los Angeles St.

I. Magnin & Co. of San Francisco

are permanently located in the Hotel Maryland, Pasadena. A most comprehensive line of Ladies', Misses' and Children's wearing apparel can be had at reasonable prices.

BON TON
347 S. Broadway
High-grade Millinery at Popular Prices. Hats for everybody.

10c A BUTTON—$1 A RIP
Duchess Trousers
—At—
SILVERWOOD'S

Chas. E. Post &...
Designers and Ma...
of
Art Lighting Fixtu...

RAINIER BEER AGE...
If your dealer does not...
Order Direct. Free D...
F2032.

SOCIETY BRAND CL...
Scott Bro...
425-427 SOUTH S...

Shields & O...
TAILORS
201 Delta Building
Make the Best $35 Suit in...
New Spring Styles

Men's Famous...
Sold here exclusively
Benjamin Clo...
JAMES SMITH & CO.
548-550 Broadway

In the Churches.

"JAPAN'S MANLY FIST UPRAISED."

Minister Thanks God Nippon Makes Us Halt.

Says Americans Are Glad We Face Alien Crisis.

Topics of Interest Discussed from Many Pulpits.

"We have kicked Indians since we came to this country and no one is to say us nay; we have scorned and abused the black men since New England first brought slaves to this country; we have misused many aliens who came as immigrants, but today, thank God, we are about to kick some one who has a manly fist and dares to say we must deal squarely and do the right thing," stoutly spoke Dr. William Horace Day in the First Congregational Church last night in his sermon "On Mars Hill: War or Justice to the Alien," in which he referred to the difficulty with Japan.

"I do not believe the majority of Americans are sorry that in this conflict we have come face to face with a sturdy nation that has an enormous amount of self-consciousness and possibly somewhat of self-conceit, but at least back of it all has a tremendous sense of its power and willingness to demand that the United States shall deal chiefly with the alien," he continued.

"We shall never have trouble except as we deal unjustly with the alien. California has come to her place of great opportunity. The alien has been among us. Can California afford to be recreant to that opportunity? She certainly cannot afford to do anything that is based on injustice of the abrogation of her promises. The Secretary of State is coming to California, to discuss with the Legislature that has done more for real betterment in our State than possibly any Legislature ever assembled in Sacramento, the oriental question, and to urge that California control herself with such restraint and so thoroughly in the spirit of justice treat these aliens and so entirely in accord with the national promise to the empire that Japan shall have no cause not only for attacking us in war, but no excuse for saying that America has forgotten her ideal.

"If we were in jeopardy, even within the scope of utterly rampant imagination, that the conditions of oriental life were to be reproduced in California, there might be some excuse for our taking every step to abrogate the treaty which the United States has with Japan, and get another in which our domicile be protected, but this whole alien land legislation rests upon a demonstratively trivial fact. There are but one-tenth of one per cent. of our population in California Japanese. In 1909, for example, there were 208 farms owned by aliens. In 1912, there were 1,311. In addition to that there are 3,000 pieces of land leased, but counted by the Japanese who own land and not by those who lease land in a permanent way, and the groups of Japanese who live on a very short lease and work most of the time as moving laborers in orchards and vineyards during the year, there are 4500 that are registered by the Japanese government as bona fide farmers.

"If all the land the Japanese own were likely to own or put under lease in California were put together, their lands would occupy but one tiny corner in any one of the greater of the California ranchos. If there is any imperative problem of land ownership which demands our attention, it is not this comparatively insignificant one which involves the ownership by aliens, where the land is diligently cultivated and the products brought to sustenance. It is those acres held by privileged individuals who have not need to get from their land more than the most careless and scanty crop of any kind.

"Furthermore, if we should pass the legislation, as President Jordan has so clearly said, there are four questions which seem to be true: Such statutes are not constitutional as directed against aliens of any particular nationality; second, they are void if in contravention of any existing treaty; third, this and the precedent setting matters to be finally determined in the Federal courts; third, they are invalid if attacking the present legal rights of ownership; fourth, they would, if directed against all alien ownership, have sweeping effects, we dare as yet to contemplate.

"If these things be true, or in any degree true, it is utterly futile for the California Legislature to seek to control the ownership and use of land in the way it has undertaken. Therefore, it seems to me that in every point of view that these things which are stirring our legislative life and business for the reasons I have suggested. It is bad politics, for it drives us into conflict with a great power.

"Today there is a speeding train. It is the Secretary of State, representing a Democratic President, going to remonstrate and counsel with a Republican Legislature the old conflict between Federal supremacy and State's rights. Fifty years ago a bitter conflict was waged, and the thing was reversed. A Republican President was at strife with Democratic States. In those days the Republican President and those who supported him were seeking to establish the doctrine that the Federal government was superior in authority to the local State, at least so far as related to the larger questions.

"It take it the Civil War was not fought primarily to free us from the curse of slavery, but technically to establish the fact that the American citizen should owe allegiance to the United States first and to the smaller unit second, though that larger discrimination was never to be at disadvantage with the rightful influence of the smaller.

"War is always based on injustice and is the child of injustice. The United States of America with all its magnificence, resources and power, should never fear any hostile people so long as it does not provoke attack by some act of injustice. I take it we are not in any great danger of suffering from armed conflict save as we provoke such attack by acts of injustice toward the alien.

"If California will go to Mars Hill and listen to the preaching of the Christ of humanity and will realize how much the thing God has thrust into her keeping, and how sad will be the reckoning if she be not loyal to Him—if she be unfaithful to Christ. If she heed not the message of Paul, that prophet, she will find in the way of that prophecy that destroyed Rome, cursed Assyria and Egypt, caused the downfall of all the great nations in all the ages, hoping to achieve through injustice to some one else.

"Of course, she will not do this thing, for the new humanity which Paul preached is in every heart, and while we differ as to detail, all, I am sure, are determined California shall never turn her back upon the task of propagating, developing and perfecting the new humanity which is her business to bring to such perfection that all the world shall see that it is possible for every nation of men to live together as of one blood on all the face of the earth."

REV. JOHN BENTHIEN.
TEMPLE BAPTIST CHURCH.
GOOD MAN'S SUFFERING NOT PUNISHMENT, BUT HIS CHAMPIONSHIP OF GOD'S PRINCIPLES.

Yesterday morning at Temple Baptist Church, Rev. John Benthien, the associate pastor, preached on the subject, "Why Should a Good Man Suffer?" He said in part:

"The book of Job gives us the best answer which has ever been given to the question which has most perplexed the human race in all ages, "Why should a good man suffer?" It gives us God's answer to life's darkest riddle. It suggests four possible answers, each successive one giving a deeper and broader and more spiritual view of the natue of God and His divine Providence.

"The first answer is 'punishment.' It is the answer given by Job's comforters, and is in substance the explanation that the world gives today, punishment or natural consequences of breaking the laws of nature. This answer is true, but it is not the whole truth. Some of the most exasperating people that we know are those who have just one little theory by which they wish to explain everything in this universe.

"The friends of Job had laid hold upon a great truth, but it was only a part of the truth. They began with the fact that sin brings punishment, which is a truth for all people and for all time, but the converse is not true, that all suffering is the punishment for personal sin. This is where Job's friends made their mistake. They reasoned, sin brings suffering. You are a sufferer, therefore you are a sinner. You are the greatest sufferer we have ever known, which proves that you are the greatest of sinners.

"The second explanation, given by Elihu, is 'chastisement.' This friend of Job came nearer to the truth, and he came nearer to the usual explanation which is given by Christian people today. 'Whom the Lord loveth, He chasteneth.' But even this, though it may often be the correct explanation of the suffering of God's faithful servants, it was not the reason, at least not the primary one, for the suffering of Job.

"The third answer is 'incrutable providence.' This is the answer that satisfied the heart of Job when God spoke to him out of the whirlwind, some wise purpose which I do not and need not understand. 'God is great and we know Him not. Great things doeth He which we cannot understand.' Job won a great victory when he became satisfied to trust God without an explanation.

"The fourth explanation, which gives us the final and fundamental reason, and by inference the explanation for much of the suffering of the most faithful servants of God in every age, is the glory of God and the defeat of Satan. This is the answer given in the opening chapters of the book of Job, that his suffering was not punishment, it was not chastisement, but that Job was God's chosen champion to defeat Satan and to prove that God's grace is sufficient for His people.

"This answer reminds us as we need to be reminded in these days, that God, not man, is the center of this universe, that this earth was created for God, that man himself was created for God, and that the chief end of man is to glorify God and enjoy Him forever. How often do we hear a man say, 'What have I done that this calamity should come upon me?' As if he rather than God were the center of the universe. This is the first and principal truth taught in the book of Job, that what you and I may suffer, in some way unknown to us, may have its explanation in God's glory in the unseen world."

"This principle is illustrated in the teaching of Christ. The disciples, referring to a man born blind, asked the Master, 'Was this man punished in advance for sins not yet committed, or was he punished for the sins of his parents, the innocent for the guilty?' Christ replied that it was not for his own sins nor for the sins of his parents that the man was born blind, but that the works of God might be shown forth in him."

REV. C. E. CORNELL.
FIRST CHURCH OF NAZARENE.
SATAN, TOO WILLY TO APPEAR WITH HORNS, ASSUMES VARIOUS FORMS.

Rev. C. E. Cornell preached on "The Devil" at the First Church of the Nazarene last night. The text was from Rev. 12:9, "And the great red dragon was cast out, that old serpent, called the devil, and satan, which deceiveth the whole world; he was cast out into the earth and his angels were cast out with him." He said in part:

"The devil is not coming into town with horns, roofs, and split tail as is his usual caricature. If he were to appear in such a form, the inhabitants would escape from the city. Satan is more wily than to display such consummate ignorance. The devil is evidently a very high order of intelligence; the oracles of God so depict. He was once a holy angel, and doubtless had the same properties of the other holy angels. He is styled, 'Lucifer, son of the morning,' to have been, at least, 'one of the first if not the first archangel.'

"He must have had an understanding quite incomprehensible to us, far superior to any earthly inhabitant. He also had power equal to his intelligence. He surely enjoyed a very large sphere of action. The Scriptures intimate that this arch demon drew with him a third part of the stars of heaven. It is reasonably supposed that the cause of the apostasy of the devil and his angels was because of pride. When God published His decree relative to His only begotten Son, who should be over all His creatures, these first-born creatures gave way to pride, comparing themselves to the Son of God. The name, Satan, Lucifer, or Michael which means 'who is like God,' would so indicate.

"Satan with his companions in shaking off all allegiance to God, also shook off all goodness, and contracted all evil tempers consistent with his character and directly opposed to holiness. The devil is thus the embodiment of the most intense hatred, arrogance, cruelty, rage, pride, haughtiness and murder above measure. He is the uncompromising enemy of every individual, especially those who name the name of Christ. It is the infernal design of the devil to inspire the same wickedness in men and women as is in himself. He is the instigator of all crime, the arch-deceiver of the brethren, using all of his angelic understanding to carry out his subtle and nefarious purposes.

"There are those who say 'there is no devil.' But let anyone attempt to break away from sin, and he will speedily discover that the devil is ground, and that he has an awful hold on the most of men. Men and women are filled with the devil and controlled by the devil just as much now as in the time of Christ. He found a single individual possessed of 2000 devils; there are many today who are so vicious and flagrantly wicked that they must have an equal or larger number than the poor, unfortunate demoniac of Gadara.

"The devil is manifested in various forms. The whisky devil, the lustful devil, the unbelieving devil, the doubting devil, the fault-finding devil, the angry devil, the hating devil, the unforgiving devil, the lying devil, the proud devil, the murderous devil, the thieving devil, the swearing devil, the quarreling devil, the divorce devil, the wife-beating devil, the lodge devil, the church devil, the Christian Science devil.

"This last cult is without doubt, because of its subtility and the manner in which it deceives, the devil's masterpiece. A so-called religion that denies sin, that denies the atonement, that denies the personality of Jesus Christ as a Savior, that denies the personality of the Holy Ghost, that fails to teach repentance, regeneration, witness of the Spirit, entire sanctification; that hoots at a Bible hell, is surely the acme of the devil's inspiration.

"What frightful havoc the devil is bringing to men! Mind and body vitiated with devilish thoughts and practices. Devilized men and women walking the streets. Saloons full, jails full, and hell filling up.

"But there is complete deliverance through Jesus Christ. He was manifested to destroy the works of the devil. Christ alone is the conquerer of satan. He not only can save men and women from the devil, but he can keep them saved. The devil acknowledged that God had set an hedge about Job, which is tantamount to saying that God can and does set and hedge about His people, today. 'Put on the whole armour of God that ye may be able to resist the wiles of the devil.'"

REV. W. LEON TUCKER.
CAVALRY BAPTIST CHURCH.
ETERNAL ABSOLUTISM OF CHRIST PROCLAIMS SALVATION TO BE IN HIMSELF.

At Cavalry Baptist Church the pastor, W. Leon Tucker, spoke yesterday morning on "Salvation in Christ Only Without No Alternative." He said in part:

"The Bible does not reveal the ways to God; it reveals the way to God. The eternal absolutism of Christ proclaims salvation to be in Himself and in Himself only. He did not classify Himself with Buddah, Zoroaster or Mohammed and say, 'We are the ways, with us there is truth and life,' but He took to Himself His eternal and unchangeable prerogative and said, 'I am the way, the truth and the life.'

"The high sounding note of the apostolic days was, 'Neither is there salvation in any other.' All other names are excluded, 'for there is none other name under heaven.' I would speak to men everywhere that there is no alternative and in all the universe there is no place to look save to Christ. We are shut up to Christ. It is imperative and it is this imperialism which makes the proclamation of salvation possible.

"The preacher who faithfully preaches the gospel is committed to the greatest trust in the universe. Talk about a corner on the market; he controls the greatest interest in the universe and he can boldly declare on the authority of an eternal word that the gospel he preaches is the only hope of salvation in the whole world. He can also declare that God in Christ will receive the most guilty and the most godless and place them in the sight of His holiness and His justice, free from the guilt of sin, as if sin had never entered the world and judgment had never been pronounced against it. Don't pity the preacher, for the pity is for those who are not privileged to preach such a message as this. A young fellow asked me in Sacramento the other day how to make a church evangelistic? The answer I gave was, 'Be evangelical in the pulpit and there will be evangelism in the pews.'

"I am weary and tired of hearing men prate about the re-statement of the gospel when all we need is a statement of the gospel. The gospel if preached will work powerfully everywhere. The reason why Christianity has the moral right to supplant the ethnic faiths is because it is the only salvation which can save the people of the ethnic faiths."

REV. RUSSELL F. THRAPP.
FIRST CHRISTIAN CHURCH.
THE RECORD OF SIN IN THE BIBLE IS NOT THE APPROVAL OF THAT SIN.

Yesterday morning at the First Christian Church Rev. Russell F. Thrapp preached from the interesting topic, "The Purposes Subserved by the Record of the Sins of Good Men in the Bible." He said in part:

"During the last few months we have been studying in the Bible school lessons from the Old Testament. Some people have been perplexed by the record of sin on the part of some men who were called the servants of God. Many devout and sensitive souls have been troubled by such passages. Instead of these things being a hindrance, they can become a means of grace, and thus furnish another illustration of Sampson's riddle—'Out of the eater came forth meat, and out of the bitter, sweetness.'

"In the first place the record of a sin in the Bible is not the approval of that sin, because the sacred writers, under the guidance of the Holy Spirit, give us a record of the sins of David, Jacob and others, we must not conclude that they approve the sins. The same book contains the law of which they were violations. And oft times there is an explicit condemnation of the sin.

"What could be plainer than the words, 'The thing which David hath done displeased the Lord.' Providential retribution always follows sin. 'Sorrow tracketh wrong, as echo follows song, on, on, on.' Then we must consider the age in which these men lived. It was a time of different standards. Slavery, polygamy and revenge were very common, and not thought by the people to be improper. The Bible describes a development. It records the progress of the race from slavery to civilization. In revealing Himself, God must deal with men, and he selects the best of every age although all were imperfect.

"Then these sins are recorded to indicate the absolute truthfulness of the sacred writers. The only truthful biography is in the Bible. This is an evidence of its inspiration, and when they record the life of Jesus as holy and without sin, we may be sure of the truth of the sacred penmen. This record is made also to show us the riches of the divine mercy and long suffering.

"Paul says 'I obtain mercy that in me a sinner of the first degree, Jesus Christ might show forth all long suffering, for a pattern to them which should hereafter believe on Him to life everlasting.' David's prayer for forgiveness and his assurance of pardon gives hope for the backslider. Peter's restoration shows the loving heart of the Savior. This record is made also in order to put us on our guard. 'Let him that thinketh he standeth take heed lest he fall.'

"Also these examples are helpful to keep us from expecting absolute perfection on earth, either in individuals or in the church. We are to judge a man not by exceptional acts but by the general trend, tenor and aim of his life. And so we receive both warning and encouragement from these examples in the Bible. 'Let him that thinketh he standeth take heed lest he fall,' and 'If we confess our sins, He is faithful and just to forgive us our sins, and to cleanse us from all iniquity.'"

DR. TILROE.
BOYLE HEIGHTS M. E. CHURCH.
PARABLE OF THE TALENTS A VISION OF COMFORT—ONLY DERELICTS FEAR DAY OF RECKONING.

The subject of Dr. W. E. Tilroe's sermon at the Boyle Heights Methodist Episcopal Church yesterday was "A Day of Reckoning." The text was from Mat. 25:19. "After a long time the lord of those servants cometh and reckoneth with them." Dr. Tilroe said in part:

"Perhaps the earliest thing to be said is that this day of reckoning is a legitimate proposition. It was between a master and his own servants. It was concerning certain goods these servants held in trust from their master. The master had been long gone into a far country, and the trustees were left to themselves free and untrammeled. No man had been burdened beyond his ability. Even the man hiding his talent fully expected it would be required.

"If this is not a reasonable picture of men and their relations to God, even the rarest novelist could write us no better one. Surely we do not tread the planet masterless and alone. Surely we have not made the goods we keep. It cannot be we have no purpose at our back. If life is drift and there is no sailing, who can interpret it? Our days beneath the sun are lunacy if they bring us to no reckoning. There is certainly so much that is sane and servicable upon earth, it must be that its end is reason.

"This day of reckoning is a desirable day. Only a man slothful, worthless and wicked need think of it otherwise. There is no terror in judgment except to the derelict. The man worth his keep is always ready for inspection. The philosophy of life found in this parable of the talents is a vision of comfort. Life is a thing of opportunities. These talents are not abilities but chances.

"Life is an infinite justice and consideration. Our chances come according to our fitness, as God would have it. Square pegs get into round holes only by our own folly. Life is an open door to industry, faithfulness, worth and goodness. The joy of the Lord is ever in its eyes. The time of harvest for all this sowing is rarely an hour of victory and delight.

"This day of reckoning is for all mankind. The Master and his servants is the great God and the whole family of men. So indifferent and reckless is the behavior of many that we often forget an equal obligation lies on all. The unprofitable

(Continued on Fifth Page.)

LAST DAYS Of AUCTION

The Following Notice Served on Us Today

Los Angeles, April 23rd, 1913.

R. G. Putnam
Successor to
Shields Bros. Co.,
TENANT AT No. 457 South Broadway,
Los Angeles, California.

YOU ARE HEREBY NOTIFIED that your lease for the premises known as No. 457 South Broadway, in the City of Los Angeles, California, expires May 31st, 1913.

YOU ARE FURTHER NOTIFIED to vacate said premises at such expiration and deliver possession thereof to the undersigned.

By ____ His Attorney in Fact.

R. A. ROMAN & COMPANY,
and
By ____ Secretary.

Present Lessees of said Property.

Date Served: Apr 25
Time: 10 30 a.m.
Witness: C. H. Byers

If You Wish to Purchase *Good Leather Goods* at Your Own Price. Give Us a Call

Complete Assortment of { TRUNKS, SUIT CASES, TRAVELING BAGS, SMALL LEATHER GOODS

An Immense Selection of Ladies' Hand Bags

Call While the Stock is Complete. Only a few Days Left

ROBERT JACOBSON, Auctioneer
Building to Be Wrecked

R. G. PUTNAM
457 South Broadway

San Francisco and "Back" $12

May 3
SAME TO
Oakland, San Jose, Stockton
And Stations Between

RETURN LIMIT May 17, 1913

Stopovers allowed on return trip.
Tickets on Sale Now.

DO IT THIS WAY—

Take the 7a.m. chair car train or the 8 a.m. parlor car train over the Coast Line, 100 miles along the ocean shore, by daylight.
Spend a few days in the Exposition City, look over the Exposition grounds and visit some of the other Bay Cities. Return via the San Joaquin Valley Line—Stop at Merced and visit Yosemite—and you will come home feeling a hundred per cent. better and have a better idea of California.

TRY IT

8 TRAINS DAILY

Southern Pacific

Los Angeles Offices:
600 South Spring Street

Phones: Home 10171—Main 8322
Station, Fifth and Central Ave.

The Wiley B. Allen Co.
416-418 SOUTH BROADWAY.

New Victor Records for May

CUT OUT AND PRESERVE THIS ADVANCE LIST.

Here's one of the best lists of records that we have presented to you for many a month. Every number is a "Real Winner" and well worth its place in your valued collection. We cordially invite you in to hear them at any time. Our stock of records is the cleanest and most complete to be found in Los Angeles, and our service is Unequaled.

A Second Edition of the "Mikado"

31881—Gems from "Mikado." No. 2. Victor Light Opera Co.	12 in.	$1.00
70096—She's the Lass for Me. Sung by Harry Lauder.	12 in.	$1.25
70095—Trixie from Dixie. Sung by Harry Lauder.	12 in.	$1.25
70087—Gitana-Caprice (Harp Solo.) Played by Ada Sassoli.	12 in.	$1.25
60099—Spring Song (Fruhlingslied) (Op. 10, No. 2.) Agnes Kimball.	10 in.	.75
60098—Aida—O Patria Mia (My Native Land.) Sung by Lucy Marsh, Soprano.	10 in.	.75
60097—Faust—Trio from "Prison Scene." Sung by Victor Opera Trio.	10 in.	.75
64319—Berceuse (Lullaby) Violin Solo. Played by Fritz Kreisler.	10 in.	$1.00
64306—A Perfect Day (Carrie Jacobs Bond.) Sung by Evan Williams.	10 in.	$1.00
64317—Within the Garden of My Heart. Sung by John McCormack.	10 in.	$1.00
64321—Red, Red Rose. Sung by Alma Gluck, Soprano.	10 in.	$1.00
87132—Abide With Me. Duet. Sung by Alma Gluck and Louise Homer.	10 in.	$2.00
87133—Manon—Donna Non Vidi Mai. Sung by Enrico Caruso, Tenor.	10 in.	$2.00
87134—Der Liebe Augustin. Sung by Geraldine Farrar.	10 in.	$2.00
88425—Agnus Dei (Lamb of God.) Sung by Enrico Caruso.	12 in.	$3.00
88423—Grande Valse (Op. 10.) Sung by Luisa Tetrazzini.	12 in.	$3.00
88424—Il Segreto Di Susanna (Suzanna's Secret.) Geraldine Farrar.	12 in.	$3.00
88421—Romeo and Juliet. Duet, Edmond Clement and Geraldine Farrar.	12 in.	$3.00
74324—Czardas (Hajre Kati—Scene de la Czarda.) Maud Powell, Violinist.	12 in.	$1.50
35292—(Eva Waltzes (Lehar) (for dancing.) Victor Dance Orchestra. (Sands of the Desert Medley Waltz. Victor Military Band.	12 in.	$1.25
35285—(Danny Deever (Kipling-Damrosch.) Sung by Percy Hemus. (The Pauper's Drive (Poem by Noel, Music by Sidney Homer.) P. Hemus.	12 in.	$1.25
35279—(Firefly Waltzes (from "The Firefly.)" Victor Concert Orch. (When a Maid Comes Knocking at Your Heart (The Firefly.) Song	12 in.	$1.25
17320—(Daddy Has a Sweetheart and Mother is Her Name. Edna Brown (Those Ragtime Melodies. Sung by Peerless Quartet.	10 in.	.75
17319—(Haunting Rag-Turkey Trot. Played by Victor Military Band. (Sunshine Girl Tango (Argentine Dance.) Victor Military Band	10 in.	.75
17318—(My Yellow Jacket Girl (from "Honeymoon Express.") Al Jolson (The Spaniard That Blighted My Life. Sung by Al Jolson.	10 in.	.75
17317—(When I Met You Last Night in Dreamland. Sung by Chas. W. Harrison (When Irish Eyes Are Smiling (from "The Isle of Dreams.") Song	10 in.	.75
17316—(At Uncle Tom's Cabin Door. Sung by William J. Halley (Kentucky Days. Sung by Billy Murray.	10 in.	.75
17315—(At the Devil's Ball. Sung by Peerless Quartet (Here Comes My Daddy, Now. (Oh Pop—Oh Pop—Oh Pop.) Collins and Harlan.	10 in.	.75
17314—(Masked Ball Selection. Played by Vessella's Italian Band. (Huguenots—Grand Selection. Arthur Pryor's Band.		.75
17313—(Some Boy. Sung by Ada Jones. (Snookey Ookums. Sung by Billy Murray.		.75
17310—(The Blue and the Gray. (Memorial Day Poem.) Recitation. (Sleep, Noble Hearts. (A Memorial Song.) Sung by Lyric Quartet		.75
17309—(Asleep in the Deep. Sung by Wilfred Glenn. (Rocked in the Cradle of the Deep. Sung by Wilfred Glenn.		.75
17308—(Florida Rag (two banjos and piano.) Van Eps Trio. (La Kraquette (Xylophone Solo.) Played by William H. Reitz		.75
17301—(Absence (Taschemacher—Nicholls.) Sung by Alan Turner. (Ritournelle (Chaminade) (In English.) Sung by Alan Turner.		.75
17300—(At the Levee on Revival Day. Sung by Collins and Harlan. (The Darktown Editors (Darkey Specialty.) Golden, and Hughes		.75
17299—(Over the Line. Sung by Trinity Choir. (Whiter Than Snow. Sung by Trinity Choir.		.75
17298—(And the World's All Wrong Again (From "The Girl at the Gate.") Song (When I Waltz With You. Sung by Helen Clark.		.75
17297—(Rose of Yesterday. (From "The Man With Three Wives.") Olive Kline (I'd Like a Little Girl Like You. (From "All for the Ladies.") Duet		.75
17296—(Why Did You Make Me Care? Sung by Henry Burr. (Under the Big September Moon. Sung by Campbell & Burr.		.75
17293—(Mobile Minstrels. Victor Minstrel Co. (Pickin' Cotton (Banjo Accomp by Van Eps.) Collins and Harlan		.75
17142—(My Maryland March. Played by Sousa's Band. (Gen. Mixup, U.S.A.—March. Played by Pryor's Band.		.75

FIRE SALE
Jewelry, cut glass, silverware, Big Ben Alarm Clocks, special, today, $1.75.
645 So. Broadway, Opposite Bullock's.

S. NORDLINGER & SONS,
DIAMOND MERCHANTS,
631-633 South Broadway.

TREE GUM K ILLER
Pat'd. March 4, 1913, in Pat. Office, U.S.A. Necessary to the fruit growers. Write for sample, with 5c postage.
Small Can, $1.00; 6 for $ 5.00
Large Can, $2.00; 6 for $10.00
TREE GUM KILLER MFG. CO.,
427 Turner St., Los Angeles, Cal.

PUMPS which produce the maximum amount of water at the minimum cost. Investigate our Oil and Water Well Screen and Scientific Systems of Water Development.
THE LAYNE & BOWLER CORP.,

PUBLISHERS:
THE TIMES-MIRROR COMPANY
OFFICERS:
H. G. OTIS, President and General Manager.
HARRY CHANDLER, Asst. Gen. Mgr. and Treas.
HARRY E. ANDREWS, Managing Editor.
F. X. PFAFFINGER, Assistant Treasurer.
MARIAN OTIS-CHANDLER, Vice-Pres., Secretary.

Los Angeles Times

EVERY MORNING IN THE YEAR.
Daily, Sunday and 32-Page Illustrated Weekly.
Daily Founded Dec. 4, 1881—32d Year.

OFFICE:
New Times Building, First and Broadway.
LOS ANGELES (*Loce Ahng-hayl-ais*)

Entered at the Postoffice as mail matter of Class II.

GO HOME!

The proper attitude for our legislators in Sacramento, after feeling the whip of friends of Californian liberty and justice, should be one of "resignation."

PLAIN GRAFT.

A White House physician is not a master of medicine, but a student of psychology. The men who are at present on the job have advised President Wilson to play more, and as a result the Executive took an entire Saturday afternoon off with all the freedom of an office boy and rode on a yacht. We are very much afraid that Mr. Wilson's doctors are too much under the influence of Mr. Wilson's daughters.

WHO ARE THE PEOPLE?

The directors of the Panama-Pacific Exposition, the realty boards of all the large cities of the State and nearly all of the commercial organizations of California have protested against the folly of the anti-alien land bill, and yet the asses at Sacramento insist that they will remain "true to their constituents." Since all men know who the present Legislature misrepresents, will they tell us, in heaven's name, whom or what they are trying to represent?

UNDENIABLE.

This is the time when the white arms of the sea reach out and snatch a man from his desk in the city. They carry him down to the water's edge, put him into a bathing suit that doesn't fit and drew him into the cool, briny depths of an ocean that is palpitating with joy. While kidnaping is a serious offense, let us not arrest the wild waves. Many worse things could happen to a man than being lured by the call of the sea. He might go trout fishing and never be able to tell the truth again.

A LIVELY PURSUIT.

Probably nothing is more interesting right now than being a London policeman unless it is being Secretary of State in America. A London cop can go along almost any thoroughfare and pluck a sizzling bomb from the doorstep of some member of Parliament's home or from the entrance of any of the prominent banks. These bombs are always nicely labeled with polite advice about votes for women. Occasionally the police do not find the bombs until after the explosion, and a few incidents of this kind have led some of the Englishmen to believe that the women are in earnest.

COMMERCIALIZING ART.

The chances are that Luther Burbank does not make things grow in wonderful new ways because he wishes to benefit humanity. It is likely that this is his specialty and that he is only expressing himself. It often happens that men who do big things and who seem great are only grown up children playing with the toys they like the most. That is up to Luther Burbank as a purely personal problem. The interesting thing to the public is that when he does produce something worth while the rest of us may put his treasures in our gardens. His fruits and flowers make a bouquet for humanity. They are the gifts of genius to the life that bears and nourishes it. Burbank has incorporated himself into a selling company which is opening an office in Los Angeles with another artist as its manager. It is quite as unique to see Bingham Thoburn Wilson commercialized as it is to have Burbank practicalizing himself. Wilson is the writer of striking novels. Two or three years ago one of them made so good that Wilson bought an orange ranch at Covina with the royalties. Following his sensational successes with "The Phantom Yacht" and "The Hypocrite," his offering this year is a book for children called "The Village of Hide and Seek." He ought to be perfectly at home in marketing Burbank's fine specialties.

A SENATORIAL WAG.

It is a national loss that Senator Heiskell of Arkansas was compelled to retire after a service of twenty-two days. In his valedictory he expressed his satisfaction that there was a quorum of the Senate present, and his regrets that there was not a quorum of those Senators who invited, advised and induced him to speak. He was appointed by the Governor to fill a vacancy. He said:

"After a service in this body of twenty-two days I am going home and spend the remaining years of my life in writing my 'reminiscences of the Senate.' When I came here I was not even acquainted with the geography of the Capitol and its grounds, and I had some difficulty in finding my way into the Senate, but the Arkansas Legislature has now shown me the way out.

"I must make acknowledgment that my stay here has been made pleasant, and things generally have been made easy for me by that historic courtesy that guides and sweetens the proceedings of this body. I have found pleasure in doing my part as best I could in this courtesy while a member here, but as I am an editor of a newspaper I am somewhat perturbed at the thought that an obligation to observe the highest courtesy toward the Senate may rest upon me for the rest of my life. And if when other editors are thundering against the Senate I must sit silent in my sanctum, I shall indeed suffer partial paralysis of my editorial functions."

Senator Heiskell in conclusion eulogized the fertility of Arkansas. He said that the States on the Mississippi River north of her had for ages been stripping themselves of their alluvial soil and depositing it upon her bosom, and remarked that Arkansas had more navigable rivers that were not navigated than any State in the Union.

HEW TO THE LINE.

At the present political crisis in Los Angeles The Times believes that some of its friends are disposed to emphasize side issues and to magnify minor considerations. In view of the vital nature of the one great question before our people, they may well defer the agitation of others.

The question is: Shall a gang flaunting the red flag and shouting the slogan, "Property is robbery," capture the city of Los Angeles?

Put another way, it is: Shall we have efficiency and a square deal in the management of our vast municipal affairs, or shall we turn these over to a plunderbund?

We maintain that this issue overrides all others at this hour; that it is more important and is farther-reaching than a quarrel over the choice of leaders or as to the ascendancy of political factions or "liberal" or illiberal elements—or than that burning question whether a schoolmaster should smoke cigarettes. No one has been more keenly interested in some of these questions than The Times; and the same thing might be said of many others, who, like The Times, are forgetting these things and uniting in a common movement, in view of the impressive exigency confronting us.

The unsettled condition of municipal affairs in Los Angeles is deplorable. The city's intricate business mechanism has well-nigh gone to pieces and the danger is great that it may pass into hands still less efficient, still less responsible, still less scrupulous. The danger of a fatal setback to the city's progress, of a stroke of paralysis whose ill effects would continue for years, was so alarming that citizens of all political faiths and prejudices, but having a common heart-interest in the common good, united in the Municipal Conference which nominated a municipal ticket that stands for fitness, efficiency and honesty; one that would bring into office men of the abilities and standing for which our taxpayers have been earnestly calling. We must have efficiency of this type in our city management or the blow will come soon, will be terrific and will leave Los Angeles in the dumps.

Wherefore The Times has preached the doctrine of "Get Together." It is glad to see such general and gratifying indications of a getting together on this municipal efficiency platform, among men of sense and patriotism of all opinions and degrees, stalwarts or "progressives," rich or poor. They realize that everything is at stake—everything financial, economic and moral. Unless firm and capable hands take hold of the city's affairs, every man and woman of us must suffer, and all our children. No city on earth has had higher hopes and ideals than has Los Angeles. These must go down unless we immediately introduce the best type of efficiency into our city management and apply the best of skill and brains to the tremendous enterprises now lagging and problems now looming. And should the red disciples of the shibboleth that "property is robbery" come into power, what a crash there would be!

There is not only great need of this getting-together at the present hour; there is need of a continuance of it. The true friends of efficient city government should never get apart again in Los Angeles. The union against bossism and pettiness signalized by the Muncipal Conference of 1913 should be permanent in our municipal affairs. We must put a stop to graft, wastefulness, turmoil, and red-flagginism in our municipal life. Property is not robbery. Every honest man with a dollar in his pocket is a property-owner, but not a robber. And doing politics is not good government. "Do business" is the legend on the new city standard raised by the Municipal Conference. Put the city's affairs on a business basis! GET TOGETHER and DO IT!

IS THE MONROE DOCTRINE IN DANGER?

The Monroe doctrine is a great policy of our political institutions which has been woven into our national life for a century. We have never interfered, even by a remonstrance, with the exploiting of Africa, Asia or Oceanica by European nations, but we have emphatically and resolutely asserted that our peace and safety required that no European power should be permitted by colonizations or conquest to establish monarchical institutions in this western hemisphere.

The Monroe doctrine was first actively asserted early in the last century when Russia, Prussia, Austria and France formed the Holy Alliance, the avowed purpose of which was to aid and support Spain in asserting sovereignty over the former Spanish-American States. England refused to join this alliance. It became ineffective and after a time ceased to exist.

In 1840 Spain opened negotiations with Great Britain with a view of selling the island of Cuba. Spain was informed by our government that such a sale would be a violation of the Monroe doctrine and our government would never consent to it.

In 1863, when we were in the midst of the Civil War, England, Spain and France sent their fleets to Vera Cruz on the pretext of enforcing collection of debts due from the Mexican government to these European powers. Later France established an empire in Mexico and placed Maximilian upon the throne with a French army under the lead of Marshal Bazaine to sustain him. The United States was at that time powerless to act, but three years later, our war being over, Secretary Seward notified France that the United States would not permit the continuance of a French monarchy on Mexican soil. Louis Napoleon thereupon withdrew his troops and Maximilian was overthrown and executed.

Since then three of the great powers of Europe have not only acquiesced but have formally indorsed the Monroe doctrine.

In the Reichstag on March 19, 1903, Chancellor von Buelow said: "We found ourselves in a dilemma, but nobody can reproach us with acting without sobriety and calmness. We had to take care that our relations with other powers should not be disturbed through this relatively subordinate matter."

Throughout the Venezuelan controversy the Russian press was emphatically in favor of the American people. The papers frequently published editorials defending the Monroe doctrine.

In the House of Lords in England in 1903 the Duke of Devonshire, the government leader, said: "Great Britain accepts the Monroe doctrine unreservedly." On the same day Mr. Balfour, the Premier of Great Britain, in a speech in Liverpool, said:

"We know that public opinion is naturally sensitive upon what is known as the Monroe doctrine, but the Monroe doctrine has no enemies in this country that I know of. We welcome any increase of influence of the United States of America upon the great western hemisphere. We desire no colonization. We desire no alteration in the balance of power. We desire no acquisition of territory. We have not the slightest intention of interfering with the government of any portion of that continent. The United States of America can perform no greater task in the cause of civilization than by doing its best to see that the international law is observed, and by upholding all that the European powers have recognized as the admitted principles of international comity."

The completion of the Panama Canal will create new conditions. The west coast of the countries from the northern limits of Mexico to the southern end of Patagonia are sparsely inhabited and weakly governed. They are rich in agricultural and timber lands and in mines of both the precious and the useful metals. They offer great inducements to the cupidity of European nations. Any one of them or even several of them combined could not check the flood of European immigration that will pour in upon them as soon as the Panama Canal shall afford easy and cheap access to them. The temptation to Kaiser Wilhelm especially will be great to found colonies in South America and make of them dependencies of the German throne.

We may be certain, however, that in asserting and maintaining the Monroe doctrine we will have the sympathy if not the co-operation of Great Britain.

TARIFF ECCENTRICITIES.

Some of the eccentricities not to say absurdities of the Wilson-Underwood tariff are so manifest it is a source of surprise that they should have escaped the scrutiny of even a Democratic caucus.

A duty on wheat is retained while wheat flour is placed on the free list. This will subject the grain farmers of the Middle West to Canadian competition quite as effectually as if wheat were admitted duty-free.

A duty on cattle is retained, but as beef is placed on the free list Texan stock men must compete with Mexican-raised cattle, and New York and Pennsylvania and Ohio raisers of steers must compete with cattle raised and fattened in the Dominion.

Steel rails are admitted free, but a duty is levied on pig iron. This will encourage the steel trust to transfer a portion of its works to Canada and another portion to Cuba.

In any case where raw materials are dutiable it is illogical and unjust to place their finished products on the free list.

In some articles a reduction if not a total abrogation of duties is justifiable. Where an industry, such as the making of tin-plate goods, has been built up by the protection which has been extended for nearly twenty years until its products are shipped to and sold in foreign countries at lower prices than at home, that is fairly good evidence that such an industry no longer needs protection.

Our Congressmen ought to keep books, and Representatives and Senators who vote to put lemons and wool and sugar on the free list, ought not to expect the California delegation to help them to retain protection for the products of their sections.

LEASING PUBLIC LANDS AND PINCHOT'S HUMBUG.

The policy of retaining title to and leasing the public lands was adopted more than a hundred years ago. In 1807 Congress authorized the War Department to lease the lead mines in the territory afterwards included in the States of Missouri, Indiana, Illinois, Wisconsin and Iowa, reserving to the United States a royalty of one-sixth the product.

After a few years' trial the Missouri Legislature and the Governor of Illinois protested against this system. Presidents Polk and Fillmore urged its abandonment. The Secretary of War condemned it, saying that the benefit to the government bore "no just proportion to the injury done to the country, first by retarding the settlement of the country, and second by the demoralising influence of the system."

Year after year Congressional committees on public lands reported against this system, but not until 1846 was it abrogated, when Congress passed an act putting an end to the leasing system and directing a sale of the lands.

A few years ago Pinchot, in the plenitude of his "progressive" egotism, sought to revive the system which had been discarded for more than half a century by the process of "withdrawing—in the interest of the Pocahontas Coal Company and the Northwestern Lumber Trust—vast tracts of government land.

He succeeded in tying up the coal lands of Alaska and vast tracts of forest, coal, oil, phosphate and power-site lands in the States west of the Missouri River. In Colorado alone 21,000,000 acres, or about one-third of the total area of the State, were "withdrawn." It is estimated that an amount of land has been "withdrawn" greater than the combined area of the New England and Middle States, with Virginia, Ohio, Kentucky, Indiana and Illinois added. Nearly 300,000,000 acres are now, and have been by this obstructive policy for several years, practically out of reach of individual enterprise, or taxation for the support of State and local government.

The reservation of forest lands has resulted in destruction rather than in conservation for the use of the "future generations," in whose behalf Pinchot claimed to be acting. Billions of feet of timber in the national forests are overripe, decaying and decayed, and are an actual fire menace to the remainder. Vast forest fires have destroyed more timber than has been "conserved." The right to mine in the forest reservations for the metals has been theoretically conceded to the prospector, but in most instances those who attempted it have been ordered off by one of Pinchot's "rangers." Some callow youth who did not know the difference between hornblende and a petrified onion has assumed to decide that there was not enough metal in the quartz to warrant the ground being classified as mineral bearing.

The big copper companies do not want any more copper lodes developed. The big oil companies do not want any more wells bored. The coal companies do not want competition from Alaska. The lumber trust deprecates "spoliation" of the forests. The power-site companies are unwilling to welcome competition. All these interests are filled with anxiety to "reserve" and "conserve" for future generations—and the present generation may go hang!

POOR UNDERSTANDING.

Said the manager, brisk, of a burlesque show,
To a bow-legged girl, "You'll have to go.
You sing and dance as well as you should,
But your understanding is far from good."
—[Judge.

Job's Comforters.

MEN AND THINGS ACROSS THE SEA.

England is Land Poor.

There are three classes in England that need help, the land owner, the farmer and the agricultural laborer, as their condition has been growing worse, for more than a decade, while land values have decreased at least one-third. Investigations by the London Daily Mail have developed the fact that among farms ranging from 2000 to 10,000 acres less than 5 per cent. have shown an annual profit in the last ten years. One Midland farm is cited as an illustration of the fall in values. Its 2109 acres are valued at £19,772 under the Finance Act, but ten years ago it could have been sold for three times that amount. The receipts from this farm amounted in 1912 to £1322 7s 10d, and the expenditures to £22 3s 5d, plus that amount.

Owing to the general fall in the value of land the landlord has lost a large capital sum since he came into possession. It is calculated that in England the capital value of land fell by over £100,000,000, or $500,000,000, within a generation, and his due proportion of this national loss has fallen on this landlord. If put into the open market the estate would probably not fetch nearly £20,000, but if it sold at half this price the landlord would be richer than he is now by several hundred pounds a year.

One need not go into his reasons for holding, but it is clear that at present he acts as a sort of agricultural credit bank to the estate. Whatever requires capital to be done he does. When the farmers were in a bad way he reduced the rents to a minimum. In the eyes of both farmers and laborers, of schoolmaster and parson, who complete the population, he is regarded as the pivot of the organization. Without his capital there would be chaos, and without his personality much less confidence, which is the moral side of credit.

Henry Frowde to Retire.

Henry Frowde, manager of the London house of the Oxford University Press, is to retire from business after thirty-nine years of continuous work. During the years he has been connected with the University Press there have been two things in which he takes the greatest pride: one is the issue of the collotype facsimile of Shakespeare's first folio, which was sold out before published, and which has been at a premium since, and the other was the publication in 1881 of the "Golden Gospel," an edition of St. John's Gospel printed entirely in gold letters on olive ground paper. The number of copies issued was only three, two of which only are now in existence. But the great achievement of the Oxford University Press, and one for which it is known throughout the world, is the publication of Bibles. Since 1674 Bibles to the number of 40,000,000 have been bought out, and the extent to which Mr. Frowde is responsible for this enormous output may perhaps be gauged from the fact that in the first year of his publishing work the number of Bibles issued from the Press was less than half a million copies. His name will ever be associated with the printing of the first Bible on Oxford India paper, the secret of the manufacture of which is known to only two or three people.

London County Finance.

The London County Council has just issued a financial abstract for the ten years ending March 31 last, the accounts for the final year being included in advance of the audit.

Receipts from rates during the last year of the decade totaled just over £7,000,000, and government grants came to a little over £2,000,000. The transfers from revenue-producing undertakings in relief of rates gave £5015. As against these debt interest and redemption cost £3,600,000, and main services £5,900,000. The balance at the end of the year was £872,334.

The revenue-producing sources gave an income of slightly more than £2,500,000, and cost £1,506,000 for working expenses and £818,000 for debt charges. Education cost £3,977,000, street improvements cost over a million, main drainage works cost £600,000, and the fire brigade cost £300,000.

The gross debt of the County Council was £35,123,780, and the net debt was £31,809,784, the interest and redemption charges being £2,431,321, equivalent to a rate of 1s 1¼d in the pound.

Lord Roberts's Victoria Cross.

Lord Roberts, or Bobs, as he is affectionately known by the British soldiers, has just received one of the highest honors ever paid a soldier in any part of the world. In England a son is granted the privilege of wearing his father's decorations and medals. He can wear them on his right breast, but not on his left. A father cannot wear the decorations of his son. Lord Roberts had a son who was one of the bravest soldiers in the British Army. He was killed, but before he died the British government awarded him a Victoria Cross for his bravery, the highest honor a soldier in England can have bestowed upon him. Lord Roberts has a Victoria Cross which was given him for bravery. He wears it upon his left breast. Recently the British Parliament passed a special law allowing Lord Roberts to wear the Victoria Cross given his son. It was the first time in the history of England that such a permission has been granted. Lord Roberts now wears his own Victoria Cross on his left breast and that of his son on his right breast. There is no other soldier in the world who has ever received such an honor. There is a great deal of discussion in England at present as to which cross Lord Roberts values most.

UNCLE WALT.

The Poet Philosopher.

I'll starve and die ere I'll eat pie in this
my gloomy prison; John Bull may fre and
fuss and sweat, I'll neat no grub of his'n.
All night I dream of cake and cream, roast
beef and skilful carving, of Lima beans and
luscious greens—and daylight finds me
starving. I dream of tea that's not for me,
of doughnuts, clams and fritters; do women
know the load of woe I bear for fellow-
critters? In days of old the martyrs bold
went bravely to the burning, but they could
eat until the heat wound up their stomachs'
yearning. In times far back men on the
rack were stretched and strained and riven,
but they had cake and pie to break the
agonies thus given. The doomed galoot endured the boot, but ere they made his suffer, and broke his legs, some ham and eggs
they gave the wretched duffer. All these
might at their bread and meat and still be
counted martyrs, but I must shrink from
food and drink and masticate my garters.
At night I dream of pink ice cream and
sausages and chickens, and when I wake
at morning's break I'm hungry as the
dickens!

WALT MASON.

[Copyright, 1913, by George Matthew Adams.]

Pen Points: By the Staff

We cannot all be hunters of big game, but we can swat the fly.

"Welcome to our fair city"—[illegible] to Secretary Bryan.

Quite a number of straw hats of the season—last season—are in our midst.

"The Taxpayers League" like the late Mrs. Harris—"there ain't no such person."

Everybody ought to be happy. The Underwood tariff bill places balm of Gilead on the free list.

In ornithology, as in up-to-date millinery, it is not always long feathers that make the birds.

George B. Cryer will recall that Old Man Gray also suffered by being caught in bad company.

E. Tobias Earl ought to be able to "debate" the troubles of his candidate for City Attorney.

It is understood that the theatrical managers are also opposed to any extension of the free list.

"Come into the garden, Maude, and help me plant the seeds," etc. Tennyson revised and up-to-date.

The youngest veteran of the late war is dead again. Gone to join the last survivor of the charge at Balaklava.

A woman has been appointed resident of the land office at Leadville. Only [illegible] water will be served to patrons of the office.

Evelyn Arthur See, leader of the "inside life" cult, has been taken to prison at Joliet. He will now have "absolute" rest for five years.

Nearly 30,000 souls in Long Beach, according to the directory, and the census was not taken when the Iowans had a picnic there, either.

It is now proposed to teach soldiers how to fly—but American soldiers are not likely to ever utilize the information. They can't the other fellows fly.

As we understand the situation the proposed new tariff bill interferes with existing treaties with foreign countries. The treaties are to be wiped out.

San Gabriel has become a city of the sixth class by the vote of its citizens. It has joined the score of municipalities in the immediate vicinity of Los Angeles.

A parasite which will destroy the weevil that preys on alfalfa has been discovered in Italy. Didn't know that anything was the matter with alfalfa but a grubbing hoe.

Back in Ohio they are getting up a new calendar, dating everything as before and after the big flood. Nothing but wall paper is used in correspondence.

It has been moved that they be henceforth called the Industrial Wreckers of the World (I.W.W.) Do we hear a second? What name would better apply?

Ex-Senator Joe Bailey has been sued for the mere bagatelle of $1,500,000. That is enough to make Joe deliver another one of his compelling panegyric on the Constitution.

Jack Rose, the ex-king of the Rose Tandejoin, has gone to truck farming on Long Island. Well, Jack has been raising a lot of truck on the syndicate pretty late.

The largest silk petticoat factory in the world has gone into bankruptcy in New York. But the ladies are not using as much stuff to make them as they formerly did, which may account for the trouble.

President Wilson evidently thinks that work and no play makes Jack a dull boy. Therefore he will take weekly outings on the river and into Chesapeake Bay. Nobody will begrudge him the pleasure.

Pennsylvania has adopted the woman's providing for the submission of a woman suffrage amendment to the people of the State. What will the spirit of William Penn, the good old Quaker, say to it?

Proper names run in cycles. A few months ago McReynolds was seldom heard. Now we have an Attorney-General of the United States and a President of the Los Angeles Board of Utilities of that name.

King George approves the Anglo-American celebration of the centenary of peace between the British Empire and the United States, but in good feeling he ought to be excused from contributing to the [illegible] fund.

The University of California will confer degrees on Col. Goethals. The dean informs the authorities that it would be fitting to put the picture of the builder of the canal on the Panama bonds will be atoned for—but many of us would like a chance to see the picture of the man at that.

THEY CUT THE WAGES DOWN.

Protection well protected all kinds of working men,
For it guaranteed high wages and we
were happy when
Their pay days came and they could meet
all bills without a frown:
But good times vanished, for the bosses
carved the tariff down.

They carved the tariff down so that foreign workers cried:
"Oh, we have got them in a fix!" and
not denied.
So bosses, fighting pauper pay in a
alien town,
Got square at home with lightened
and cut the wages down.

In came the pauper product; on came
tress and wreck;
Up came the business panic no power
could check;
For everywhere, in every State, the
were "done brown,"
And, finding they must sink or swim,
cut the wages down.

—[Edmund Cecil

Points: By the Staff

annot all be hunters of big game, but ...what the fly.

...me to our fair city"—Sacramento ...tary Bryan.

...a number of straw hats of the sea... ...t season—are in our midst.

...Taxpayers League" like the late ...arris—"there ain't no such person."

...body ought to be happy. The new ...ll places balm of Gilead on the free

...thology, as in up-to-date millinery, ...always long feathers that make fine

...e B. Cryer will recall that Old Dog ...so suffered by being caught in bad ...

...bias Earl ought to be able to "re... ...e troubles of his candidate for City ...

...nderstood that the theatrical man... ...also opposed to any extension of ...list.

...into the garden, Maude, and help ...at the seeds," etc. Tennyson re... ...d up-to-date.

...oungest veteran of the late war is ...ain. Gone to join the last survivor ...harge at Balaklava.

...man has been appointed receiver of ...office at Leadville. Only Florida ...ill be served to patrons of the office.

...Arthur Sen, leader of the "abso... ...cult, has been taken to prison at ...He will now have "absolute" rest ...years.

...$0,000 souls in Long Beach, as ... to the directory, and the census ... taken when the Iowans held a pic... ...e, either.

...ow proposed to teach soldiers how ...ut American soldiers are not likely ...utilize the information. They make ...r fellows fly.

...understand the situation if the ...d new tariff bill interferes with ...reaties with foreign countries, the ...are to be wiped out.

...abriel has become a city of the ...ass by the vote of its citizens. It ...ed the score of municipalities in the ...ity vicinity of Los Angeles.

...asite which will destroy the weevil ...ys on alfalfa has been discovered. It ...Didn't know that anything would ...alfa but a grubbing hoe.

...in Ohio they are getting up a new ..., dating everything as before the ... big flood. Nothing but water-proof ... used in correspondence.

...been moved that they be hereafter ...the Industrial Wreckers of the ...I.W.W.) Do we hear a second? ...ame would better apply?

...ator Joe Bailey has been sued for ...e bagatelle of $1,500,000. That is ... to make Joe deliver another ten-...ng panegyric on the Constitution.

...Rose, the ex-king of the New York ...in, has gone to truck farming on ...land. Well, Jack has been raised ...t of truck on the syndicate press of ...

...argest silk petticoat factory in the ...as gone into bankruptcy in Paris. ...But the ladies are not using as much ... make them as they formerly did. ...ay account for the trouble.

...ent Wilson evidently thinks that all ...d no play makes Jack a dull boy. ...e he will take weekly outings down ...r and into Chesapeake Bay. We ...ll begrudge him the pleasure.

...ivania has adopted the resolution ...for the submission of a woman ... amendment to the people of that ...What will the spirit of Wm. ...e good old Quaker, say to that?

...names run in cycles! A new ...go McReynolds was seldom heard ... have an Attorney-General of the ...tates and a President of the Los ... Board of Utilities of that name.

...eorge approves the Anglo-Amer... ...uration of the centenary of peace ... the British Empire and the United ...ut in good feeling he ought to be ... from contributing to the fireworks.

...niversity of California will confer ...on Col. Goethals. The decision of ...orities that it would be illegal to ...dicture of the builder of the big ... the Panama bonds will not have ...—but many of us would not have ... to see the picture of the scamp.

...Y CUT THE WAGES DOWN.

...n well protected all kinds of ... ...guaranteed high wages and they ... happy when ...y days came and they could meet ...bills without a frown; ... times vanished, for the Democrats ...ed the tariff down.

...rved the tariff down so far all the ... workers cried: ...have got them in a fix!" and it ... denied. ...s, fighting pauper pay in every ... town. ...re at home with lightning speed ... cut the wages down.

... the pauper product; on cheap ... and wreck; ... the business panic no Democrat ...l check; ...ywhere, in every State, the boast ... "done brown," ...ting they must sink or swim, for ...he wages down.

—Edmund Cecil Hutton.

No Holes in It.

PICKET FENCE AROUND BIXBY.

Millionaire Witness, Back, Is Incommunicado.

"I'll Be There, Willing to Tell All," Message.

Dr. Locke Flays the White Slavers from Pulpit.

The promised appearance of George ... Bixby at the Courthouse this ...rning gives new interest to the ...rand jury investigation of the al... ...ged white slave operations. He is ... only man of the millionaire class ...ose name has been made public in ... course of the inquiry, though three ...thers are said to be involved. Fur... ...er interest has been focused upon ... by reason of his disappearance ... the time he was wanted as a wit... ...s in the preliminary examination ... Mrs. Rosenberg, manager of the ...ingsell Apartments, and the wide... ...read search for him.

According to his friends, who, with ... wide-thrown picket line of private ...tectives surrounding the Bixby ...ome, guarded the returned million... ...re yesterday, the Long Beach mag... ...ate merely reiterated his previously ...published declaration that he will dis... ...se on the witness stand of the ...harges made against him and show ...em to be the work of blackmailing ...angsters. Those in touch with Bixby ...ere cautioned by his attorneys to ...say nothing prior to the giving of his ...wn testimony before the grand jury ... effort was made yesterday to get ...Chief Sebastian to send a squad of ...men to Long Beach and break ...through the picket lines, presumably ...for the purpose of assuring them... ...lves of the millionaire's presence. ...The Chief refused, expressing him... ...self as satisfied of Bixby's return and ...of his intention to appear as agreed.

Attorneys Haskins and Lawler, of ...Bixby's counsel, held a conference ...with their client at his mansion on the ...outskirts of Long Beach yesterday ...afternoon and advised him as to his ...legal rights. They refused to make ...any statement for publication as to ...the exact nature of the interview. ..."Mr. Bixby will be on hand at the ...Courthouse in the morning," Attor... ...ney Lawler said yesterday afternoon. ...The grand jury will find him to be ...a willing witness. He will have no ...reason whatever in answering ful... ...ly, frankly and truthfully any ques... ...tions by the investigators."

MISS REDWINE TALKS.

Miss Grace Redwine, who was ...brought to the city from her father's ...home in Riverside by detectives Fri... ...day night, will appear as a witness ...this morning before the grand jury. ...She was connected with the "Jonquil ...Club" coterie by the discovery by ...officers of her name in the stub ...of Mrs. Rosenberg's check book. ...The young woman gave out a state... ...ment at the Pickwick Apartments ...Sunday afternoon in which she ...claimed to be an innocent victim of ...notoriety given to the Jonquil ...banquets and sought to explain the ...presence of her name in the check ...book.

"I lived at the apartments only two ...days," Miss Redwine said. "When ...I went there I knew nothing of the ...character of the place. I liked the ...neighborhood, because I had lived ...there before and I selected the Jon... ...quil Apartments by chance. I left ...them when a friend and lodge brother ...of my father told me that it was not a ...proper place for me.

"Mrs. Rosenberg introduced me ...to a man known as King two days ...after I moved in. I had no conversa... ...tion with him at the time we met ...in her office and I did not see him ...again. At the time that Mrs. Rosen... ...berg introduced me she said that ...he was her friend. I was introduced ...to one other person, a Mr. Davis, by ...Mrs. Rosenberg. I saw him only ...once or twice.

"As to that check, I can easily ex... ...plain it. One day Mrs. Rosenberg ...owed $7 from me to pay for ...C.O.D. package that was sent from ...the store. When she repaid me she ...gave me a check instead of the cash."

"DIABOLICAL METHODS."

The crusade against the alleged ...white slavery in this city was dis... ...cussed at length by Rev. Charles Ed... ...ward Locke in his sermon last even... ...ing at the First Methodist Church. ...The subject announced subject, "More ...About White Slavery and its Diaboli... ...cal Methods in Los Angeles."

"The tragedy comes from the ex... ...istence of a double standard of morals ...for men and women," Dr. Locke said. ..."Our courts need to be improved at ...this point. The sentence of men who ...are imposed upon innocent girlhood ...are usually not commensurate with the ...crimes committed. A worker tells ...me of this case with which she was ...personally familiar. She says:

"I recall a case of white slavery; ...the girl was 15, was cruelly treated ...by the man, beaten and kicked. He ...had taken away her street clothes. ...She escaped by wrapping a blanket ...around her and running to a near-by ...drug store, where she reported the ...case. The girl was sent to our home, ...and a doctor found that two ribs were ...broken and she had other injuries so ...that it was necessary for us to send ...her to a hospital. The man was ...finally arrested and tried, and the ...court gave him the small sentence of ...ninety days in the workhouse.'

Ninety days! My God! for a mur... ...derer! He ought to have been sent to ...prison for the rest of his natural life, ...and put to hard work, and the pro... ...ceeds of his labor given to support ...and sustain the young life which he ...had ruthlessly and devilishly ruined; ...or else he ought to have been hanged ...high as Haman!

"A few months ago a young girl of ...15 was taken to a rescue home in this ...city the victim of a married man, a ...street car conductor in Los Angeles. ...The girl's mother was a widow and ...the girl worked downtown and rode ...back and forth on the car with this ...conductor. He finally won her confi... ...dence and ruined her. He was ar... ...rested and sentenced to the peniten... ...tiary for two years. After his arrest ...he told the girl's mother that he de... ...liberately plotted and planned her ...ruin.

"Two years' punishment for a de... ...mon who deliberately planned the ...ruin of a little fatherless girl, and ...then afterward boasted of his fiend... ...ish deed to the girl's mother! It is a ...travesty on justice for that married ...man to have his freedom in two ...years. The penalty should be as ...many years as will be the years of ...disgrace which the girl will suffer.

"There is a little girl in a home for ...defenseless girls in this city who was ...a mother at 14, the victim of a man of ...40 years of age. Now, does anyone ...imagine for a moment that that ...man's sentence should not have been ...life sentence at hard labor. Our city ...should not tolerate such degenerates. ...What are prisons for, unless it is to ...confine such dangerous creatures, and ...protect society from them.

More Still.

CHARGES PILING THICK AND FAST.

AUTO SALESMAN ARRESTED ON SERIOUS CHARGES.

Warrant Issued for Another Alleged Gay Lothario—Fifteen-Year-Old Girl Is Accuser and Evidence Is Said to Be Accumulating—Policewomen Investigating.

William La Casse, an automobile salesman who was recently arrested in an apartment-house in which lived Mrs. Paul Engstrum, Jr., was arrested last night on a warrant charging him with a statutory offense in connection with the alleged delinquency of Florence Grayson, a 15-year-old girl. A companion warrant has been issued for the arrest of Richard Hollingsworth, said to be connected with the Christine Neal case following the arrest of J. F. Manny.

La Casse's arrest followed an accumulation of alleged evidence purporting to accuse him of being the principal in a series of wild and gay parties in his rooms in the Raphael Apartments, No. 1022 South Hill street.

Complaints were recently made to Mrs. Alethea Gilbert, policewoman, concerning the Grayson girl. An investigation is alleged to have shown that La Casse and Hollingsworth included her as a companion in hilarious parties in the downtown cafes and at Vernon. Lavish dresses, silk stockings and much jewelry she alleges were bestowed upon her by La Casse and Hollingsworth.

She kept her secret until illness caused her to confess to friends, and she was brought to the policewoman. An order was immediately issued by Judge Reeves for the arrest of both La Casse and Hollingsworth on the serious charge. Detectives Bowes and Browning served the warrant on La Casse last night.

In the prosecution of La Casse, according to the police, evidence will be introduced to show that he was an active and accomplished entertainer of women, with tastes that inclined to young girls.

The Grayson child was introduced to La Casse by Hollingsworth during one of their many gay jaunts, she says, being equally friendly with each. The meeting occurred more than six months ago and since then she has been often in their company, she says.

La Casse's bond is fixed at $5000, and he had been unable to raise that amount up to an early hour this morning.

When La Casse was arrested last night he was expensively dressed and wore several diamonds. He holds the position of sales manager for the local office of the Studebaker Automobile Company, and announced his earnings as $235 a month salary with commissions on the sales he made.

Ask God's Guidance.

THOUSAND ANGELENOS PRAY FOR NEW CHINA.

THOUSANDS of prayers were offered yesterday in California for the prosperity and endurance of the new Chinese republic. Petitions were said in about 300 church congregations in Los Angeles. Bishop Moore sent an authorized prayer to be offered in the 100 Episcopal churches in Southern California. The prayer was set apart by the California Federation of Charities for special petitions for the new government.

A request that prayers for China be said was mailed to the pastors in each of the principal cities in the State by Rev. Edwin F. Ryland, pastor of the First Methodist Church of Hollywood and president of the Federation. Following is the text of Bishop Moore's prayer as used in the Episcopal churches:

"Almighty God, whose kingdom is everlasting and power infinite, have mercy upon the nation of China; and in the heart of Thy servants, the President of that commonwealth and all other in authority, that they in whose ministers they are, may above all things seek Thy honor and glory; may the people of that land, duly considering whose authority their rulers bear, faithfully and obediently honor them in Thee and for Thee, according to Thy holy word and ordinance; through Jesus Christ, our Lord who with Thee and the Holy Ghost liveth and reigneth ever, one God, world without end. Amen."

The prayer day for China has a prophetic significance for the Christians of the world for the reason that the request for its observance came officially from the Chinese government. The appeal was directed to the Christians of China. They in turn asked the faithful in all parts of the world to join in the petitions. The United States was the first nation to officially recognize the new republic and perhaps this accounts in part for the zest with which the Christians of the country responded to the unique request.

"The appeal for prayers from the Chinese government is a promise of greater things for the nation which has been bowed down with superstition and paganism for thousands of years," Mr. Ryland said yesterday. "There is no single event of modern times that has offered so much encouragement to the Christian propaganda as this request coming officially from a nation that was so lately wrapped in heathen darkness."

A peculiar feature of the observance of the day in Los Angeles was the fact that many Chinese here joined in offering Christian prayers for a splendid destiny for their native land. Converts from six of the Chinese missions met at the Methodist Chinese Mission, No. 852½ North Los Angeles street, in three meetings and offered special petitions.

	SO UNLIKE OTHER CLOTHES		
Society Brand Clothes		THEY'RE DREAMS OF BEAUTY	
	STRIPES CHECKS GRAYS $20 UP		NORFOLK SUITS $15 UP
Scott Bros CLOTHIERS, HATTERS, FURNISHERS 425-427 SO. SPRING ST.			NOBBY STRAWS AT $3

Dr. COLEGROVE, Dentist
452½ S. Broadway, Corner 5th. Over the Bank.

LACKO FLIES and FILTH from Gas Rings and Everywhere. "LACKO," 324 E. Los Angeles St.
WOMEN OF BRAINS use LACKO! $6,000 CONSUMPTIVES in California. Housewives, Servants, Janitors HEAD LIST. We must prevent this—STOP EATING DIRT. One 35c can (LACKO) makes $2.00 worth. STATIC DUSTLESS DUSTERS. Eliminate Screams to LACQUERED Chandeliers. Sold

The Churches.

(Continued from Third Page.)

servant supposed it was quite enough that he did not lose or squander his talent. The terrible lesson is no man can make life meaningless. By and by he will face its every issue. The foolish virgins slept and were shut out, the unprofitable servant was afraid and met the outer darkness. They on the left hand only did nothing and became traitors to their king. No man can make life meaningless. It surely comes to a day of reckoning.

"It is a theme of solemn reflection that the day of human reckoning is a deferred day. 'After a long time the lord of those servants cometh.' The talents were opportunities and the man with ten was given another. There may be many hours of reckoning ere the sun goes down. The day of judgment may be going on all the time. The gathering of all nations before the King may be a process rather than an event. Beyond the grave the almanac is cheaper even than on the earth. With the Lord a thousand years is as a day and a day as a thousand years.

DR. EBY.

FIRST UNITED BRETHREN.

IN THAT HE IS GOD'S IMAGE THE CHILD IS A DIVINE CREATURE.

Dr. John Albert Eby of the First United Brethren Church preached yesterday on the divinity of man basing his remarks on Gen. 1:27 and I John 3:2. He said in part:

"There has been some controversy regarding a statement made by Superintendent of Schools Francis at a minister's meeting in which Mr. Francis expressed his belief in the divinity in the child. It has made it an opportune time to put the biggest kind of accent upon the great fact in divine revelation and human experience that the child is divine. I am not interested in mere words that may vary somewhat in their shades of meaning. But of the essential fact of the indwelling God-principle in human lives I have a very decided opinion. I should be greatly disappointed and disturbed if those who have in charge the education of our children did not believe in and recognize the growing principle of divinity in the lives of the youth of our public schools. While men may differ as to the exact theological terms to be used in expressing a great doctrine it is too late in the day to fill the air with that fine dust that will cloud and obscure the great truth that is at stake. Mr. Francis was right in his position. The child has in him God. He is made in the very image of God. He is not equal to God. But it is suggestive at least that.

"The child has in his little soul in some measure all the attributes that may be ascribed to God himself. Love, power, knowledge, creative ability, reason, memory, imagination, and all the attributes in which God has perfection the child has in some measure. Either the Bible and all its greatest teachers were mistaken or we are divine. Not divine in origin only, but divine and godly in character. All life and all matter are divine in origin for without Him was not anything made that was made, but man was made with the God-principle and the God-breath and the God-soul in him. Call it heresy if you will and make the most of it, but I believe that the dominating spirit of man is the spirit of God, the image of God planted in the human breast and that while man may crucify that image and deface it and refuse to cultivate it, yet is that image, that God-image present and will return to power when awakened anew by the grace of Jesus Christ.

"We shall have better conditions in our schools and in our homes and in the State, the city and the nation when we put more emphasis upon this divinity in life and then play the parts of sons of God in the democracies of home and church and State. The divine character has been planted. Education at home and in school and in life's bigger school has but one great purpose and that is the recognition and development of the God-life in the child and the man as

At 10 o'clock p.m. the service started, each attendant selecting, as he entered, a long candle tied with ribbons of blue and white, the Greek national colors. These candles were paid for in any sum from 25 cents to $5. Inside the door the worshiper, acknowledging allegiance by the sign of the cross, purchased a smaller candle which he placed in a rack as the congregation assembled before the altar.

There are no seats in the orthodox church and the men and women are separated, the latter occupying a balcony. At 11 o'clock three men passed in and out among the people receiving their offerings and scattering incense. Strange chants, now soft and low, and again with rising cadence filled the church and made twentieth century sounds and clanging trolley gongs fade away into nothingness, to be replaced in the mind's eye by the vision of a great stone shutting from human eyes the immortal mystery of Christendom enacted 1900 years ago.

At midnight all the lights were extinguished and then out of the stygian darkness came the sonorous tone of Father Vasillas, proclaiming as though time had slipped back through the centuries, "Christo inesti," Christ is risen. The priest gave light to those nearest him and in a moment the first tiny flame had spread throughout the room, and in the shadows of the 500 candles held by as many faithful followers a mass was said which lasted until 1:30 o'clock. Then the congregation dispersed still carrying their lighted candles into the night, again contributing of worldly wealth as each departed.

For forty days the Greeks will greet each other not with "How do you do?" or "Good day," but with the salutation, "Christo inesti," and in every instance the answer will come back, "Christ is risen indeed." The long fast is broken, and meat may again be eaten. Yesterday afternoon there was a love feast at the church and a barbecue at the Parthenon Club.

Many of those present at the Easter service came from outside points, and as a result of the various offerings more than $1000 was raised for the new church, and additional sums for the priest, the poor and the singers.

Hosannah!

CHRIST IS RISEN FOR THE GREEKS.

MIDNIGHT SERVICES ATTENDED BY SEVERAL HUNDRED.

Long Fast Broken With Banquet at the Orthodox Church—Impressive Services in Which Each Worshipper Carries Lighted Candle. Forty Days of Celebration.

Yesterday was Easter Sunday under the old Greek calendar to which the orthodox Greek Catholic Church still adheres, and the last days of the month of Munychion brought with them a solemn observance of the day of Christian days with an impressive and unique ceremony to be seen nowhere outside of the orthodox church. In Los Angeles it marked the first Easter service in the new building at Pico and San Julian streets.

The approaching commemoration of

Save Three-fourths of the Cost of Your Summer Clothes—Enjoy with Real, Genuine Pleasure Sewing on Your Own Figure

—Have your own model to sew up—bring out your own ideas in draping, designing, etc., that you know will surely become you most. Cut, fit and finish everything without once trying upon yourself until complete.

—Summer dresses, shirt-waists, light underwear, etc., everything that you have previously presumed none but a professional seamstress could make, you can make with astonishing ease, if you have your own figure to guide you.

—Or, if you do none of your own sewing if your seamstress is inefficient you can immediately determine this fact by watching the progress she makes on you.

—The frequent hiring of a seamstress and the value of the gowns that the average dressmaker will spoil, will almost at once pay you back the small cost of this form.

—Collapsible and adjustable to any size required—light, durable, composed of papier-mache.

—If client resides at a distance, simple instructions are given for ordering by mail.

THE NATURE FORM COMPANY NOW OCCUPY ENTIRE FIFTH FLOOR, NEW LUCKENBACH BLDG., 317 So. HILL ST.

Anatomik SHOES

The torment of broken arches is effectively relieved by the wonderful "Anatomik" Shoe.

Thousands of men and women all over the country have had their aching arches relieved by the "Anatomik."

We have all sizes for men and Women. Better get a pair if your arches bother you.

Staub's 336 So. BROADWAY

—Home of Ostermoor Mattresses. —McCall Patterns

Coulter Dry Goods Co. FOUNDED in 1878

U. S. Postoffice Sub-Station W. U. Telegraph Branch. American Express Branch.

Will You Pay 25 Per Cent. Less Than Real Value for a Stylish Suit?

No woman who has present or prospective need for a wool or silk suit will hesitate about choosing it here and now, when prices are so favorably reduced on the choicest models:

Plain and Fancy Models
—in gray, mixtures, black and white checks; gray stripes, gray mixtures, tan, brown mixtures; a few navy blue.
$20.00 garments $15.00
$22.50 garments $16.75
$25.00 garments $18.75
$30.00 garments $22.50
$35.00 garments $26.25
—in silk—plain poplin and moire poplin; extremely smart styles—brown, Copenhagen and navy blue.
—Suit Section, Second Floor—

$1.50 Silk Lisle Hose 75c Pair

—deep lisle garter top and lisle sole; high spliced heel; in black or tan; regularly $1.50, Monday only..... 75c
—Hosiery Section, Main Floor—

Your Daughter Needs at Least One Middy Suit

No garment better becomes a young girl than the regulation Middy style—and no maker better fashions it than the one who manufactures the Paul Jones style:

Made of White Galatea trimmed with blue or red; plain, with red or navy collar; short sleeves, $1.25.
—laced in neck, and at sides of blouse, $1.50

Bulgarian Middies
—in Copenhagen, red or navy; novelties... $1.50
—Misses' Section, Second Floor—

Long Chains Worth $1.00 to $2.00 at 65c

Every woman wears one nowadays—upon it she suspends her lorgnette, her coin holder, or half a dozen different articles.

Here, in a variety of clever styles, which sell regularly at $1 to $2, Monday 65c
—Jewelry Section, Main Floor—

Tailored Waists $1.65; Reg. $2.50

Smart, trim styles in linen, handsomely embroidered; finished with tucks in a number of styles; or of embroidered union linen, which many women prefer—in tucked styles, also; special..... $1.65
—Waist Section, Second Floor—

Our Fourth Floor Cafe
—serves a splendid a la carte luncheon daily between 11:30 and 2:30. Men's grill in connection.

Wavy Hair Switches $3.65

Values $7.50 to $9.50 Each

No wonder this Section does such a brisk business, with values like these available every little while!

Wavy Switches
—20 and 26 inches long; in all shades, including some shades of gray; really remarkable values at regular prices; now $3.65
—Hair Goods, Main Fl.—

Brief Mention of Bargains on Special Sale Throughout the Store

Plain and Fancy Dress Goods—in wool, and silk and wool; some pattern lengths; novelties in a good assortment of colors; values as high as $3 a yard; all double width; to close out this lot, yard 75c
Men's Half Hose—fashioned goods, in colors only; 50c grade at..... 25c
All 10c Wire Hairpin Cabinets 5c
$1.50 Silver Bleach Damask; 70 inches wide; every thread pure linen; all new patterns—stripes, rose, etc., yard..... $1
$2.50 Bedspreads—full size; fringed, cut corners; a good quality at $2.50, special $1.65
Bath Robe Patterns—72x90; cords, etc., to match; smart, desirable patterns; regular $3.50 ..... $2.65
$4 Indian Blankets—about a dozen, $2.65; two dozen heavier quality, reg. $5..... $3.65
15c American Percales—best quality; 36-inch width; all colors; white and colored grounds—brand new goods (not mill ends); all full pieces and you can choose from anything in stock at.. 11c
$2.50 White Embroidered Mercerized Batiste—suit patterns; now..... $1.35
Single Bed Sheets—torn size 54x90; special soft finish goods, which washes well; regularly 60c 45c
Double Bed Sheets—torn size 81x90; made of Coulter's Special soft finish muslin; no seam in center; regularly 75c, special..... 60c
Augusta Spring Hip Union Suits for women; regularly $1, for 75c; reg. $1.25, for..... 85c
Desk Novelties—hundreds of articles, at all prices; and **Smokers' Novelties**, as well, in dull gold, nickel and bright gold, reduced..... 1/3
Sundour and Cross Stripe Madras Curtains—one and two pair of a kind; $12 curtains, $6; $8 curtains, $4; $6 curtains, $3; $5 curtains, $2.50; $4 curtains $2
Dotted Swiss—36 inches wide; fine dots and also large dots and figures; 15c grade, yd..... 12c
Couch Covers—82x100; Oriental stripes and Bagdad designs; 2 to a customer; reg. $1.75 $1
Colored Border and Figured Scrims—regularly 15c to 30c a yard, now 10c to..... 20c
Handkerchiefs—for men and women; of plain linen; 15c grade at, dozen..... $1
Trimmings—beaded bands, colored silk embroidered edges, etc., etc., widths 1 to 6 inches; in a clearance (some only in short lengths,) regular values $6.50 down to $1.50, now $3.25 down to 75c
Marquisette—42 inches wide, in pink, tan, gray, sky, brown, rose, black, purple and champagne (in the Veiling Section); $1.75 grade..... 95c
Neckwear—lingerie coat collars and sets; some hand-embroidered, and trimmed with real lace; regular $50 to $1, now $25 to 50c

215-229 South Broadway 224-228 South Hill Street

Watchology

Our repair men are doctors of watchology — which means that they're professional watch repair men—and graduates of the school of watch experience. Mail orders filled.

Main Springs ..... $1 up
Cleaning $1.50

A. E. Morro Goldsmith & Jeweler FOURTH BROADWAY

Laird-Schober Shoes for Women Wetmore-Keyser Shoe Co. BROADWAY AT FOURTH

CONTINENTAL DEVELOPMENT CORPORATION
MECHANICAL INVENTIONS INDUSTRIAL ENTERPRISES FINANCED
702 FERGUSON BUILDING THIRD & HILL STS. LOS ANGELES

SHARES 12½ CENTS
Buy Now
AMERICAN HOME BUILDERS
608-614 Van Nuys Bldg.
Cor. Seventh and Spring Sts.

For industrial sites with trackage, for buildings erected to suit tenants, for lease,
Call on
SHARER INVESTMENT COMPANY
229 West Seventh Street.

Bother mother for pennies?

Not *much!*

Yet this little girl has beautiful teeth—fine appetite—strong digestion!

She's always enjoying this little-cost, long-lasting pastime:

Brighten *your* teeth, your family's teeth, without burdening their digestions! Refresh your mouth with the beneficial tidbit.

BUY IT BY THE BOX

It costs less and stays fresh until used.

Look for the spear
Avoid imitations

B. D'Arcy Adv., Chicago

Must You Be Bald?

What have you done to stop your hair from falling? Have you tried Rexall "93" Hair Tonic? If not, we want you to try it at our risk.

If you have dandruff; if your hair is falling out and your scalp is not glazed and shiny, if you use Rexall "93" Hair Tonic according to directions for thirty days, and at the end of that time you are not thoroughly satisfied with the results and will tell us so, we will immediately hand back your money. We won't ask you to promise anything. We won't even question you. We will take your mere word and return your money.

Doesn't it stand to reason that Rexall "93" Hair Tonic must be a mighty good remedy and have given great satisfaction to our customers if we endorse it like this? We know of no similar remedy that is as good. It is because of what Rexall "93" Hair Tonic has done for others that we back it with our own money.

Why suffer scalp and hair trouble or be bald, when Rexall "93" Hair Tonic will remove dandruff, make your scalp comfortable and healthy, promote hair growth and tend to prevent baldness—when we will pay for the treatment should it fail to please you?

We don't obligate you to anything. You simply buy the treatment; use it, and if not pleased, come back to us empty-handed—and we will hand back what you paid us. Two sizes, 50c and $1.00 a bottle. You can buy Rexall "93" Hair Tonic in this community

—AT—

THE OWL DRUG CO.
Los Angeles, Cal.

Stores in Los Angeles, San Francisco, Oakland, Sacramento, Portland, Seattle and Spokane.

There is a Rexall Store in nearly every town and city in the United States, Canada and Great Britain. There is a different Rexall Remedy for nearly every ordinary human ailment, each designed for the particular ill for which it is recommended.

The Rexall Stores are America's Greatest Drug Stores

I WILL GIVE $1000

IF I FAIL TO CURE any CANCER or TUMOR I TREAT BEFORE it Poisons Bone or Deep Glands

No KNIFE or PAIN
NO PAY UNTIL CURED

No X Ray or other swindle. An island plant makes the cure.

Absolute Guarantee

Any TUMOR, LUMP or SORE on the lip, face or body six months is nearly always Cancer; it never pains until last stage.

120-PAGE BOOK sent free. Testimonials of thousands cured at home. Write to-day.

ANY HARD LUMP ANYWHERE is nearly always CANCER, and if neglected it always poisons deep glands in the armpits and kills quickly. Do not fool away precious TIME. CASH OR TIME LATER. We have cured Ten Thousand in twenty years.

DR. & MRS. DR. CHAMLEY & CO. BOOK SENT FREE
747 So. MAIN St., LOS ANGELES, CAL.
"Greatest Cancer Specialists Living; Reliable"

10 years of age, dressed in dark clothing, dark soft hats, black shoes, soft shirts of dark material, and wore black masks over the eyes and red bandana handkerchiefs over the lower part of their faces.

Following his prompt and vigorous action last night Chief Sebastian announced that he will drive outlawry from every precinct of Los Angeles if it takes every policeman and detective in the city to do it. There have been twenty-three street-car hold-ups since the first of the year and the head of the police department declares it has gone far enough.

"If necessary I shall deputize every responsible citizen and issue general orders to shoot thugs at sight," he declared. "This kind of thing has got to stop right here."

NO WAR SCARE IN HAWAII.

Veteran Newspaper Man Here from Honolulu Says People of the Island Are Not at All Alarmed.

Arthur L. Mackaye, formerly one of the best known newspaper men of this city and for the past two and a half years city editor of the Honolulu Advertiser, arrived in Los Angeles yesterday via the steamship Ventura to San Francisco and the Harvard to Los Angeles. He is making the visit to be present at the celebration of the seventieth birthday of his mother, Mrs. Jennie S. Peet, No. 500 North Soto street.

Mackaye says the Hawaiians are not at all disturbed by war talk arising from the proposed anti-alien legislation at Sacramento and the matter has caused very little discussion. With Hawaii 4000 miles from Japan and only half that distance from the American coast, he says, the danger of a hostile demonstration seems too remote, even if diplomatic relations become seriously strained, to cause alarm.

Business men of Honolulu and other Hawaiian cities, he says, are much more concerned over the tariff question and are anxiously awaiting the changes which they fear may result in wiping out some of their most important industries.

Bandits Rob Car.

(Continued from First Page.)

San Francisco and Los Angeles on the Coastwise ships are responsible for many of the crimes here and in the north. They are seldom captured because they make their rendesvous aboard-ship and commit their crimes the night before leaving port.

Descriptions of the bandits as given by passengers are that both men are apparently between 25 and

Most stylish in appearance
FOWNES
KID FITTING
SILK GLOVES
Most dependable in quality

TRUST COMPANIES.

TITLE INSURANCE AND TRUST COMPANY
N.E. CORNER OF FIFTH AND SPRING STS.
Issues Policies of Title Insurance and Guarantees of Title. Its Assets Exceed the COMBINED ASSETS of all Other Title Companies in Southern California.

CLEARING HOUSE BANKS

NAME.	OFFICERS.	
National Bank of California N.E. Cor. Fourth and Spring	J. E. FISHBURN, Pres. H. S. McKEE, Cashier.	Capital.....$500,000 Surplus and Profits.....$200,000
First National Bank S.E. Cor. Seventh and Spring	J. M. ELLIOTT, Pres. W. T. S. HAMMOND, Cashier.	Capital.....$1,500,000 Surplus and Profits.....$2,306,000
Merchants' National Bank S.E. Cor. Third and Spring	W. H. HOLLIDAY, Pres. J. H. RAMBOZ, Cashier.	Capital.....$200,000 Surplus.....$800,000
Citizens' National Bank S.W. Cor. Third and Main	A. J. WATERS, Pres. E. T. PETTIGREW, Cashier.	Capital.....$1,500,000 Surplus and Undivided Profits.....$700,000
Farmers & Merchants' Nat. Bank Cor. Fourth and Main	I. W. HELLMAN, Pres. V. H. ROSSETTI, Cash'r.	Capital.....$1,500,000 Surplus and Profits.....$3,000,000
Central National Bank S.E. Cor. Fourth and Broadway	S. F. ZOMBRO, Pres. J. B. GIST, Cashier.	Capital.....$300,000 Surplus and Profits.....$342,000

Buy Hollywood Real Estate

Consult your favorite R. E. agent and have him pick out for you his best bargain. Tell him to move SURE but QUICK.

ELMER W. HARRIS,
1647 Cahuenga Ave., Opposite Postoffice, Hollywood.

8 PER CENT. PREFERRED STOCK
SHARES IN ALL PROFITS.

Call at our office on the ground floor of the American Bank Bldg., and let us explain to you our co-operative investment and profit-sharing plan.

Preferred stock NOW 10 cents per share—Gibraltar Investment and Home Building Company, 143 South Spring St. Phones—Sunset Main 9151; Home 10511.

4% Interest Paid on Deposits 4%
the
American Savings Bank
Resources $8,000,000.00
N. E. Corner Spring and Second Sts.

Cities and Towns of Los Angeles County

NEWS REPORTS FROM CORRESPONDENTS OF THE TIMES.

Pasadena.

MALE NURSE IN ODD ADVENTURE

Overtakes Runaway Team and Chokes a Horse.

Music and Drama Will Be Club Topics.

Barber Tells Weird Tale of Late Experience.

PASADENA, April 28.—Coe. Hewitt, who lives at the Young Men's Christian Association building, and who is a trained nurse, but who grew up on a farm, used his knowledge of horses to good advantage yesterday afternoon when he stopped a spectacular runaway at the corner of Villa street and Marengo avenue.

Two horses hitched to a milk wagon became frightened and ran while their bridles were off. Hewitt was riding by on a bicycle at the time and he took after them. There was no one in the wagon and he prepared to leap from his wheel into the vehicle when he saw that the reins would be of no avail and speeded up beside one of the animals.

Riding close by its side he nimbly leaped from the bicycle to its back and there managed both to maintain his seat and to shut off the horse's breathing with his hands. The team was thus brought to a standstill. No one was injured and there was no damage except to the bicycle, which was broken in the circus-like feat.

PLANNING FOR NEXT WINTER.

"Music and the modern drama," will probably be the piece de resistance on the Shakespeare Club programme next winter. This winter the members of the club spent much of their time with a course in cookery, and last winter they centered their energy on a study of civics.

Mrs. Dorothea B. Ashcraft is chairman of the Programme Committee, the other members of which have just been appointed. These are Mrs. J. H. Woodworth, Mrs. J. L. Atkinson, Mrs. Clara Bryant Hayward, Mrs. Arthur Noble, Mrs. M. L. Means and Mrs. S. W. Packard. Still another member will likely be named.

The committee will hold its first meeting this week and make detailed plans for the coming year. There is much to be worked out and the women of the club expect to make the year one of the pleasantest and most profitable in the history of the club.

The Shakespeare Club will celebrate its twenty-fifth birthday June 10 next, and arrangements for the exercises are now being made. These will be held at the clubhouse and the chief feature will probably be a history of the club, given jointly by several former presidents.

TELLS OF HOLD-UP.

The police are investigating an occurrence of early yesterday morning, when George O. Barrey, a barber, who lives at No. 109 North Vernon avenue, was mercilessly beaten by someone. He arrived at his home at 2 o'clock with many bruises and contusions, and possibly a broken rib, and notified the police that he had been held up at the intersection of Mary street and the Salt Lake tracks.

He said that he could give no description of his assailant, or in any way assist the police in apprehending him; that he had been attacked so suddenly he had seen no one and knew nothing more until he recovered his senses and made his way home. He claims that his pocketbook, which contained his week's salary, and his watch were taken.

SEASON ENDS.

This week will see two of the large hotels closed. The Hotel Green will close after breakfast this morning for the summer. There were nineteen guests there last night. Most of these will start for their homes in the East this morning. The few who remain will go to other hotels.

D. B. Plumer, manager of the hotel, and Mrs. Plumer will leave Pasadena tomorrow for Bristol, N. H. Davis Boise, assistant manager, will remain in the city throughout the summer and superintend improvements that are to be made on the large caravansary.

The Hotel Raymond will close for the summer next Wednesday. There are about thirty-five guests there, but a large number of them will leave this morning. Among those to leave will be the Swift party of Chicago, comprising Mrs. G. F. Swift, Harold Swift, Mrs. G. H. Dunnells and Miss A. Anthony. They go from here to the Grand Canyon.

TO TRAVEL AS ACTORS.

Ted Mullins and Clyde Mayhew, cashier and manager of the dining-room at the Hotel Green, respectively, have arranged a novel way to make part of their trip to Lake Tahoe, where they are to pass the summer, free of charge. Both are handsome men and the manager of a moving picture concern who was searching for just such Beau Brummels, has engaged them as actors in a film play, the plot of which will contain a race from Los Angeles to San Francisco in automobiles for the hand of a pretty young woman.

Mullins and Mayhew will travel in one automobile, and at a moderate rate of speed, except when the thrilling moments of the trip come and they are to be photographed. Then they will take turns walking while the other becomes a "movie" and puts on a burst of speed. They expect to leave Pasadena in a few days.

CITY BRIEFS.

Many Angelenos spent the day yesterday in the canyons near Pasadena. Many ascended Mt. Wilson and the Arroyo Seco was filled with automobiles.

Special services were held at All Saints' Episcopal Church last night for the Sons of St. George. Rev. Leslie E. Learned, rector of the church, preached.

Mrs. Fanny Tracy Aylwin, mother of Mrs. Rev. Leslie R. Learned, died yesterday at her home, No. 258 South Euclid avenue, at the age of 72 years. She had been a resident of Pasadena for four years and a half. She was a native of Canada and had been a widow for thirty years. Funeral services will be held at the residence at 2:30 o'clock tomorrow afternoon. The body will be taken to Hamilton, Ont., for burial.

Owing to his inability to get the craft ready, Ray Knabenshue did not make the initial flight with his large dirigible airship yesterday afternoon, as he announced he should do. He will probably test the airship this afternoon instead.

Foothill ranches. H. L. Hayman, La Canada.—[Advertisement.

Wadsworth sells paints.—[Advertisement.

Hotel Vista del Arroyo, Pasadena.—[Advertisement.

Hotel Mira-Monte, South Euclid Ave., Pasadena.—[Advertisement.

MORE MONEY MAY BE NEEDED.

South Pasadena Club Women Want a House Just So Large Regardless of the Cost—Brief News.

SOUTH PASADENA, April 27.—Bids for the clubhouse to be erected by the Women's Improvement Association have been received and opened by the Building and Lot Committee, although no awards have yet been made. Those having the bids in charge will not give out the names of the bidding contractors or the amounts of the bids. Six or seven bids have been received and they range from $9000 to $14,000. As the estimated cost of the building was $8000 efforts will be made to have the bids lowered, and if this is not possible, efforts will be made to raise the additional amount. Members of the association believe that the community will be better satisfied, as a whole, if the present plans are not changed, in order to make the building cost less.

Mrs. Frank Stephens, the president of the association, stated there could be no change in the floor plans, as they needed all of the space, and that she expected to have the money necessary for letting the contract and beginning the construction within a week.

SCHOOL BENEFIT.

A concert was given at the High School last evening for the benefit of the musical fund of the school, by the Cecilian Club of this city, which is composed entirely of young women, and although they have given numerous concerts in other cities, this was the first time they were heard in public, in their own town. They gave a programme of vocal and instrumental numbers and among those taking part were Miss Esta Kite and Lenore Hamm, vocal solos; Miss Helena Johnson, piano solo; Miss Corine Dodson, readings; Miss Helen List, whistling solo; Miss Ruth List, violin solo. There were also vocal and instrumental quartette numbers, and an interesting feature of the programme was the selections by the Ukulele Club of the High School, which has proven enormously popular since its organization.

TRIP TO YOSEMITE.

Mrs. Leo Longley, Mrs. Arthur Walker and Mrs. Charles Manwaring will represent the South Pasadena Women's Improvement Association, and Mrs. G. W. Penfield, Miss Jennie Kennedy and Mrs. E. E. Thompson, the Lincoln Park Study Circle, at the convention of the State Federation of Women's Clubs to be held at Fresno April 29, 30, May 1 and 2.

Two hundred club women from Los Angeles and vicinity will leave Los Angeles Monday morning on a special train provided by the Santa Fe, at a special round-trip rate of $8.30, with a fourteen-day limit to give the convention goers time to make the trip to Yosemite Valley and back. If 100 women will go, the entire expense of the trip from Fresno and back will be $25, a most favorable rate. The special train will pass through this city about 8:15 and is due in Fresno at 6 o'clock in the same afternoon. In the convention city, elaborate preparations have been made to entertain the delegates and the convention promises to be one of enjoyment, as well as uplift as far as club work is concerned.

MEXICAN SPEAKS.

Senor Jeminez, a former government official and educator under President Diaz of Mexico, addressed the Epworth League of the Methodist Church this evening. He appeared in native costume, including the serape and sombrero.

We Offer
7 % BONDS
Issued by the
City of Los Angeles

and other incorporated cities of California in payment for the paving or otherwise improving of public streets. These bonds bear seven per cent. interest, run for ten years, with one-tenth of the principal payable each year; interest is payable semi-annually; both interest and principal payable at the office of the City Treasurer.

Each bond is a first lien upon a particular piece of property for its proportionate share of the costs of the improvement.

After an experience of many years in buying and selling Street Improvement Bonds, we believe them to be one of the best, if not the best, securities based on Real Estate, which the market affords.

Every bond offered by us is first purchased for our own account. Each property is carefully inspected for value and every detail of the bond issue carefully attended to. We can supply carefully selected bonds in sums to suit purchasers. The satisfactory experience of our customers through a series of years is our best warrant for strongly recommending this security.

Let us show you.

ELLIOT & HORNE CO.
325 West Third Street.
Los Angeles.

HAVING EYES THAT SEE.

Local Mouthpiece for Railroad Men Seeks Co-Operation Between Workers and Stockholders.

Ever since George Stephenson introduced steam into the cylinders of a locomotive and persuaded that same steam to move wheels over strap-rails, there has been railroad "shop talk." Though heard for years in switch shanties, cabooses, the cabs of locomotives, in fact, wherever two railroad men get together, it has only been within recent years that this shop talk has crystallized into literature.

One of the most prolific producers of this "shop talk" trade literature is a local man, Howard Elliott, of the office of General Manager Nutt of the Salt Lake [illegible]

Long Beach.

LOSES BATTLE WITH POLICE.

Long Beach Officials Arrest Mexican After Fight.

Miscreant Used Slingshot Like David of Old.

New City Hall Plans Have Been Completed.

LONG BEACH, April 27.—[illegible] he resented the objection of the police to his making camp on the beach at the foot of American avenue last night. Placeda Bega Miranda is a prisoner at headquarters with a broken left forearm and a badly battered head, while at his home Detective Mitchell lies on a bed of pain with a bruised and swollen ankle, a knife slash on the left arm and a flesh wound in the back where he was struck by the Mexican with the broken blade of a knife.

Lacking the modern weapon of offense and defense, Miranda was armed with a primitive slingshot consisting of a strip of leather attached to two heavy cords in which he hurled rocks with disquieting accuracy at the police officers, a modern David battling against the Philistines, but not with the same success.

Late last night Officer Lens was attracted by a bonfire in a little cove in the bluff near the foot of American avenue and investigating found Miranda preparing to retire for the night. He ordered him to leave, to which Miranda replied with a show of contempt, making at the same time a display of an ugly butcher knife. Lens went for reinforcements and Miranda hastened his departure with several well-directed shots from his catapult, and then started up the bluff. Detective Mitchell and officers Llewellyn and Brown responded in the police auto and picking up Lens started after the Mexican, who was hiking north on Alamitos avenue. Miranda had the eyes of a cat and on finding he was being trailed began a fusillade of rocks many of which struck the auto. At Ninth and Alamitos Llewellyn threw the lights of his machine into the Mexican's eyes and while he was blinded Mitchell leaped from the auto and started for Miranda, who made a wild charge with his knife cutting the officer in the arm. Mitchell swung his club in defense and catching the blade with it. He then grabbed for Miranda and struck at him with the broken knife, hitting him in the back, and in dodging the other officers who were closing in he ran a few feet and whirled his slingshot, the stone of which hitting Mitchell in the ankle. The plucky detective unwilling to let the fellow closed in on him and with a well-directed blow felled him. The failing Mirando broke his fall, but despite this fought desperately, but force of numbers prevailed and he was brought to headquarters where his wounds were dressed.

As he was led into a cell he saluted at the door and muttered something in Spanish, which interpreted means "with the permission of the court, corporal," a salutation used by prisoners in Old Mexico to their guards, which indicates that Mirando was not an ex-convict. He says he left Mexico because he was sick and came to Douglas and from there to Long Beach. He claims to have been in business in Tucson. From his desperate resistance to the police Officer Austin thinks he may be wanted some place.

CITY HALL PLANS.

Plans have been drawn for the proposed new City Hall by City Engineer Dewey and his assistants and on which the recommendations of the advisory board for a bond issue of $[illegible] have been made. The plans as outlined contemplate a reinforced concrete structure, two stories in height at the ends and three stories in the center with ornate tower and pavilion ment under all. It will cover practically the entire City Hall block, being 300 feet and will house all of the city departments, including the Police Station and Jail and one company of the fire department. The front of the building facing Pacific Park will be used by the City Council, Mayor, Attorney and City Clerk. Beyond the stairway leading to the second floor will be the offices of the Auditor, Treasurer, Tax Collector, Assessor and water department. Beyond the center will be the offices of the Board of Public Works, the various commissions, inspectors, Police Judge and health officer. The police and fire department will occupy the rear end of the building and the basement floor will house the engineering department.

ELUSIVE WOMAN.

Mrs. McKnight of Santa Ana last night telephoned the police asking them to locate her sister, Mrs. Evelyn Reeves, who was visiting the Curtis family on Main street and to inform her that her mother had died suddenly. The police investigated at once, but found Miss Reeves had started on a visit and was probably at Hollywood or Redmond in Pasadena. Inquiry developed, however, showed that Miss Reeves had been a guest there but had left [illegible] and her destination was unknown.

TO RAISE FUND.

In a final effort to secure the necessary bonus to pay the difference between the valuation of the proposed Federal building site at Third and American avenues and the $40,000 appropriated by the government, citizens interested in the project will meet tomorrow night to discuss plans for raising the amount required. This is the second site selected by the Treasury Department and should it fall through it is probable that several years will elapse before the government makes any further move in the matter.

FINALLY RELENT.

The directors of the Bolsa Gun Club who have been standing blocks in the attempt to have a boulevard from Long Beach to Huntington Beach, by insisting that the road pass on the north side of their property, have, after a conference with the Orange County Supervisors consented to allow the road to be built on the south line, which will be an unbroken coast road between the two cities. The road will connect with the Los Angeles boulevard at Long Beach through Naples and Belmont City, from which place the Orange county officials will carry it down the coast.

BURKE'S Dry Gin is selected by connoisseurs a clean, delicately flavored gin.

GOOD cooks are continually in demand; attend the free cooking lessons at the Times Domestic Science! Housewives are asking for Ginger to send them good cooks. Lessons Wednesdays and Fridays.

LONDON-ARIZONA COPPER COMPANY

We execute commission orders in London-Arizona. We suggest that people having investment funds visit London-Arizona properties. We believe purchases will prove highly satisfactory.

WRITE, WIRE, PHONE or CALL.
JOSEPH BALL COMPANY,
Investment Bankers and Brokers
1109-10 Title Insurance Bldg.
Main 2279 Home F3123

A. M. CLIFFORD & CO. HIGH GRADE BONDS 5% to 6%
SUITABLE FOR SAVINGS BANKS, TRUSTEES AND CONSERVATIVE INVESTORS
HIBERNIAN BUILDING SPRING AT FOURTH

JNO. O. KNIGHT & CO.
All Local Investment Securities.
Members Los Angeles Stock Exchange.
A4431. 433 H. W. Hellman Bldg. Bdwy. 1597.

LOGAN & BRYAN
BROKERS
STOCKS, BONDS, GRAIN, PROVISIONS, COTTON and COTTON
Members all Leading Exchanges. LOS ANGELES OFFICE, BRADBURY BUILDING
Sunset Main 5410 L. N. STOTT, Manager Home 10934

J. J. Doran Company STOCKS AND BONDS We Buy and Sell.
119 West Fourth Street. Phone Main 513, A5963.

Wm. R. Staats Co. Dealers in Municipal & Corporation Bonds
Also Execute Commission Orders in Listed Securities
LOS ANGELES, 248 W. 4th St. SAN FRANCISCO, 405 Montgomery St. PASADENA, 65 S. Raymond Ave.

Corporations Organized, Systematized and Financed. Correspondence Solicited. Phone A1133.
WILLARD E. WINNER
806 Story Bldg., Los Angeles.

SAVINGS BANKS.

SECURITY TRUST & SAVINGS BANK
SAVINGS—COMMERCIAL—TRUST
OLDEST AND LARGEST IN THE SOUTHWEST
RESOURCES OVER $47,500,000.00
SECURITY BUILDING, Spring at Fifth.
CAPITAL and RESERVE $3,400,000.00
EQUITABLE BRANCH, Spring at First.

New Location LOS ANGELES TRUST AND SAVINGS BANK Sixth and Spring

German American TRUST AND SAVINGS Bank
SPRING AND FOURTH STS.

HELLMAN Commercial Trust and Savings Bank
Formerly Merchants' Bank & Trust Co.
207-9-11 South Broadway

geles County

THE TIMES.

Long Beach.

LOSES BATTLE WITH POLICE.

Long Beach Officials Arrest Mexican After Fight.

Miscreant Used Slingshot Like David of Old.

New City Hall Plans Have Been Completed.

LONG BEACH, April 27.—Because resented the objection of the po- e to his making camp on the beach the foot of American avenue last ght, Placeda Bega Mirando is a tsoner at headquarters with a oken left forearm and a badly bat- red head, while at his home De- ective Mitchell lies on a bed of pain th a bruised and swollen ankle, a ife slash on the left arm and a sh wound in the back where he was ruck by the Mexican with the broken nde of a knife.

Lacking the modern weapon of of- nse and defense, Mirando was med with a primitive slingshot con- sting of a strip of leather attached two heavy cords in which he hurled cks with disquieting accuracy at police officers, a modern David ttling against the Philistines, but t with the same success.

Late last night Officer Lenz was at- acted by a bonfire in a little cave the bluff near the foot of Amer- n avenue and investigating found rando preparing to retire for the ght. He ordered him to vacate, to ich Mirando replied with a shrug contempt, making at the same time display of an ugly butcher knife. ns went for reinforcements and rando hastened his departure by veral well-directed shots from his tapult, and then started up the ff. Detective Mitchell and Of- rs Llewellyn and Brown responded the police auto and picking up ns started after the Mexican who n hiking north on Alamitos avenue rando had the eyes of a cat and n finding he was being trailed began fusillade of rocks many of which uck the auto. At Ninth and Al- tos Llewellyn threw the light of machine into the Mexican's eyes d while he was blinded Mitchell ped from the auto and started for rando, who made a wild slash with knife cutting the officer in the m. Mitchell swung his club in de- se, and catching the blade broke He then grabbed for Mirando who uck at him with the broken blade tting him in the back, and then dging the other officers who were ing in he ran a few feet and tired his slingshot, the stone hit- hitting Mitchell in the ankle. The cky detective unwilling to shoot fellow closed in on him and with well-directed blow felled him. Mirando broke his forearm t despite this fought desperately t force of numbers prevailed and was brought to headquarters where wounds were dressed.

As he was led into a cell he st- ed at the door and muttered words Spanish, which interpreted mean ith the permission of the fourth rporal," a salutation used by pris- ers in Old Mexico to their guards hich indicates that Mirando may be ex-convict. He says he left Mex- because he was sick and came to ugias and from there to Long ach. He claims to have two sons business in Tucson. From his de- rate resistance to the police Chief stin thinks he may be wanted some ce.

CITY HALL PLANS.

Plans have been drawn for the pro- sed new City Hall by City Engineer wer and his assistants and on which recommendations of the advisory rd for a bond issue of $200,000 ve been made. The plans as con- ed contemplate a reinforced con- te structure, two stories in height the ends and three stories in the nter with ornate tower and bell- et under all. It will cover practi- ly the entire City Hall block 160 feet and will house all of the city partments, including the Police Sta- n and Jail and one company of the department. The front of the ilding facing Pacific Park will have City Council, Mayor, Attorney and rks. Beyond the stairway leading second floor will be the offices of Auditor, Treasurer, Tax Collector, sessor and water department. In center will be the offices of the ard of Public Works, the various missions, inspectors, Police Judge health officer. The police and department will occupy the north of the building and the second r will house the engineering de- rtment.

ELUSIVE WOMAN.

rs. McKnight of Santa Barbara night telephoned the police and them to locate her sister, Mrs. lva Reeves, who was visiting the family on Main street and to her that her mother had passed y. The police investigated at once found Miss Reeves had ended her t and was probably at Hotel Ra- nd in Pasadena. Inquiry there wever, showed that Miss Reeves been a guest there but had given her destination was unknown.

TO RAISE FUND.

n a final effort to secure the sum y bonus to pay the difference be- en the valuation of the property eral building site at Third and erican avenues and the $46,666.66 priated by the government all pro- s interested in the project will t tomorrow night to discuss plans raising the amount required. The the second site selected by the asury Department and should it through it is probable that an- l years will elapse before the gov- ment makes any further move in matter.

FINALLY RELENT.

The directors of the Boise Chic n Club who have been stumbling ks in the attempt to have a boul- levard from Long Beach to Hunt ton Beach, by insisting that the d pass on the north side of the perty, have, after a conference h the Orange County Supervisors sented to allow the road to be it on the south line, which insures unbroken coast road between the cities. The road will connect h the Los Angeles boulevard from g Beach through Naples to Bay , from which place the Orange nty officials will carry it down the ast.

THER'S Dry Gin is admired by connoisseurs of a class, definitely favored gin.

gin made on continents is famous, why is the fine quality known on every Main Street? Because we import Gin in wood casks. Lucas Bohmer & Company.

om Below Tehachepi's Top.

NEWS FROM TIMES CORRESPONDENTS.

San Bernardino.

DLANDS HAS ASPIRATIONS.

ld Be the Capital of New County.

ure Before Legislature moving All Obstacles.

Johnson Receives Curt Replies to Letters.

N BERNARDINO, April 27.—A d political sensation was d here today when it became n that the people of Redlands been secretly laying plans for anization of a new county with y as county seat, the new coun- be carved out of the east end of ley, a small slice of the desert m of this county, and practically of the east end of Riverside county the San Jacinto mountains, Beaumont, Banning, the rich ella Valley and the Palo Verde

ith this in view a bill was this week quietly introduced in the ature by Assemblyman Cram re- ing many of the more serious ob- s in the way of county division. believed here that the present administration has agreed to the measure and will see that passed, even in these last days of sion.

several years past there have from time to time been intimations the Redlands people had a plan of t in mind and would spring it the time came, but the move at time came as a decided surprise. thout doubt the measure will re- strong opposition from all the t end of both this and Riverside nties, as both would lose a large ion of very valuable territory. t doubt the opposition will at ce on the Legislature with a defeating the bill and thus nip in the bud, for with the law t stands it is generally con- unty division would be practi- impossible.

GOVERNOR REBUFFED.

n Johnson, in sore straits over ject of his pet water bill be- lated, has been making per- appeals to water men in this the past week in an effort to the Assemblymen from this for the measure. Officials of panies who had gone on rec- opposed to the measure have receiving telegrams direct from rnor urging that they get over and behind the measure. plies the Governor has re- from some of them without have not made pleasant reading . The water interests of this are solidly opposed to the which opens the door to do harm to settled water in this section.

meeting of the Tri-Counties Re- tion Committee has been called rrow at Santa Ana and a full ion will go from here. The is especially to discuss the bill and the committee is ex- to oppose it.

NEWS BRIEFS.

largest and most complete ex- apartment-house in the city commenced by J. S. McNair . It will contain twenty- o, three and four-room apart- and will cost $24,000. It will heated, have continuous hot and a large sun parlor on the

Pacific Electric Railroad will days begin making a large on the site recently purchased here big shop plant to be erected . The dirt for this fill will from the big cut necessary south Santa Ana River, south of Col- to the line to Riverside. With the pleted it will be possible to be- section of the shop buildings.

VENTURA BRIEFS.

VENTURA, April 27.—James Neil Seattle, aged 24, and Ciele 18, of Santa Paula, moving , called at the office of County Clerk yesterday and pre- a license to wed. They are with mpany operating in this county here in all their make-up making films for a play. invaded the Clerk's office stage make-up they almost Cupid Holloway out of his

ence McDonald, a colored girl, Sunday adjudged insane and ted to Patton Hospital. The is highly nervous and tells her troubles to all she meets. Henderson of Santa Paula examined by a commission ded and sent back to his home directions to confine his labors her work.

A. Richards, who had been on the Tapo ranch, died at in Oxnard yesterday of poi- How he obtained it or took mystery. The poisoning ap- to be in the left cheek of the He was taken sick last Mon- and grew steadily worse, despite efforts of the attending physi- The doctors think the man been stung in the cheek poisonous spider or some other All his symptoms showed the effects of an enormous dose of poison. He was single and aged 45 years. His home was in Iola, Kan. He had a mother and sister living at Ft. Scott in that State and a brother, A. A. Richards, residing in Los Angeles.

Stephen S. Barrows has been asked to be appointed guardian of Everett Barrows, his brother, who was recently adjudged insane by a jury and committed to Agnews.

Redondo Beach.

NEGROES CAUSE PANIC ON WHARF.

WITH REVOLVERS THEY CHASE WHITE MAN ASHORE.

City Marshal, With Two Assistants, Arrests the Offenders, Who Are Charged With Making an Assault With a Deadly Weapon. Fifteen Thousand Visitors.

REDONDO BEACH, April 27.—Panic stricken anglers on Wharf No. 3, nearly fell from their seats on the wharf into the ocean this morning when two burly negroes with guns in their hands madly chased W. A. Worth a white man down the length of the wharf. Worth ran along the railroad ties of the lower deck of the wharf until he reached the steamship office and then climbed the short ladder to the main floor followed by one of the negroes and took refuge in the fishing tackle stand of Whiteside and Barney.

Carl Barney, who was in the stand, hid Worth in a back room and Washington Wright and Frank Miller, the negroes, left the wharf but later returned to their fishing on the end of the pier where they were arrested by Marshal A. F. Lambert, Officer McNay and Special Officer H. Felter.

Wright and Miller who came down from Los Angeles last night to fish had taken possession of the end of the wharf where they had seven lines. Worth who frequently fishes here and is employed with the Arlington Hardware company, seeing a vacant place on the wharf, at once occupied it and was assaulted, it is alleged, by Wright who grabbed him by the coat collar and told him to go away.

Worth started to get his pole when it is alleged the negro pulled out an open pocket knife and made a lunge at him. Worth jumped to the deck of the wharf below followed by Wright and Miller each with revolvers in their hands.

The wharf was crowded with hundreds of men, women and children, who were fishing, as well as workmen unloading two lumber boats, and a panic was caused here by the exciting chase.

To add to the excitment the negroes when arrested by Marshal Lambert were decidedly noisy and were taken to the jail on a flat car from the wharf. They had been drinking while fishing.

Worth who lives at 1487 Wholsay avenue Los Angeles has sworn to a complaint charging the two negroes with assault with a deadly weapon. The exciting episode did not dampen his arder for fishing and he returned to the wharf after the arrest of the negroes.

PASTOR LEAVES.

Rev. W. P. Hardy, pastor of the Congregational church, will leave Monday for a two months' trip though the East. Rev. Mr. Hardy will go to his old boyhood home at Nelson, New Hampshire and other places in New Hampshire and in June will attend the commencement at Yale when his son Paul will be graduated.

MANY VISITORS.

A crowd of more than 15,000 people visited the beach today, the largest crowd of the season so far. Fishing was excellent and hundreds crowded the wharves all day for this sport. Moonstone beach was black with people picking up the semi-precious stones, while the south beach had its share of bathers. Each of the amusements had larger crowds than any Sunday this year.

WIN TWO VICTORIES.

Redondo High School students won two victories yesterday, one in baseball and one in a debate.

"Shall Uncle Sam give Independence to the Philippine Islands?" was the subject of a debate between the Redondo High School and the Covina school of the Suburban League of Los Angeles county. Percy Furiong and Rodney Atsatt took the affirmative for the Redondo side and won by 179 points against 173 for the Covina school. This gives the Redondo school first place in the league.

The Redondo High School team won from the Venice team in a game at Redondo Beach by a score of 12 to 0. Bo Barkley of the local team pitched a two-hit game.

NEWS BRIEFS.

Mackerel fishing was all that could be desired by the fishermen today on wharves 1 and 2. From 4 until 8 this morning the fish were caught in as fast as the fishermen that lined the wharves could hook them and draw them out. Many catches of from twenty-five to seventy-five fish were made. This afternoon there was another good run of the mackerel. O. N. Kern of the Kissell Car Company caught thirty-six good sized fish. Kern was particularly proud of his string as it was his first attempt at salt water fishing. Mrs. D. Blanchard of Ocean Park hooked over thirty mackerel, and many others made equally good catches.

For Automobiles.

LAN BOULEVARD FROM SALT LAKE TO COAST.

N BERNARDINO, April 27.—Highway boosters have been of a plan being fostered by ay builders of Salt Lake City Southern Nevada for the of a fine automobile boule- the Utah metropolis to Los San Bernardino.

Utah Highway Commission and Lake Commercial Club as Nevada commercial organiza- behind the plan, which con- a first-class auto road con- the great central valleys of , then cutting across to Las , then south to Search- joining the Santa Fe-Grand national highway Then it will follow ay to San Bernardino and Foothill boulevard to Los

This route will be open every month of the year, not being subject to severe snows as are some portions of Utah. This will be of great advantage as it will afford an all-the-year-round route between Salt Lake and all of Southern California.

During many months of the year it will also furnish a direct auto road from the Middle West and the great northwest to San Bernardino and Los Angeles and the entire South Coast, bringing large numbers of auto parties this way.

The Utah Highway Commission has already constructed quite a stretch of road south from Salt Lake, which will be utilised as a part of the route. The interests promoting the new road will at once begin construction at several points, it being expected the entire route will be in good shape for travel this summer.

Bombshell, By Cantrell.

(Continued from First Page.)

labor ticket. He had defended this position in a public debate with a Socialist speaker. His political record bore out the declaration. But with all this no one in the immediate management of the Socialist party organization suspected that he would attempt to surrender the party into the hands of the labor politicians or make it subservient to their political desires. That he attempted to do exactly this thing I shall clearly show.

THE M'CARTY DEAL.

To begin with, there was a political deal, between Harriman and P. H. McCarthy, who was then the Union-Labor Mayor of San Francisco. McCarthy was in what proved to his political death struggle. The burden of graft imposed on the vice promoters of the Barbery Coast had alienated that element from his political support. There was serious defection in the labor movement. A rising tide of protest from the responsible citizenship was seen on every hand. McCarthy needed the Socialists' support. An understanding between McCarthy and Harriman was then reached. Harriman would prevent the placing of a Socialist ticket in the field in San Francisco. Failing in this, he would get the Socialists to support CoCarthy after the primary election, when the Socialist ticket would be eliminated. In turn, McCarthy was to line up the union men of Los Angeles in support of Harriman. By this arrangement it was thought that McCarthy could retain political power in San Francisco, and Harriman would gain political power in Los Angeles. These two large cities thus swung into line, the foundation would be laid for a State-wide campaign in which they hoped to take advantage of the growing radical sentiment and capture for themselves the political power of the State. The promises were alluring. The daring with which they set about the accomplishment of their purpose is now a matter of history.

When reports of this deal came to us, the matter was taken to Harriman. He denied the reports vehemently. He gave his word of honor that there was not an element of truth in them. I believed him. The deception worked temporarily. As organizer, I went out over the State repeating his denial wherever the charges were made. But the rumors would not down.

In our municipal convention which nominated Harriman for Mayor, one of the labor union politicians mockingly declared that the Socialists did not nominate Harriman, but that he was nominated at the Planters' Hotel in St. Louis during the National A.F. of L. convention. Another one of Harriman's lieutenants in a fit of anger was thrown off guard. "McCarthy," said he, "is one of the brainiest men in the whole labor movement. He is a natural born leader and he is going to be put into the lead in the Socialist movement in spite of any of the — — — —s that are opposed to it. I will not say that Job and I have ever discussed this matter but McCarthy is going in if I have to put him in with my own personality." It is not necessary that I should name the author of this utterance. Its source will be recognized by most of the Socialists in Los Angeles. Naturally enough this sort of thing did not please the intelligent Socialists among us, who knew some of the inside workings of the McCarthy administration. It pleased only those whose itching was for political position regardless of principle.

It was not until some time after the close of our municipal campaign that letters came into our possession which substantiated the rumors of the Harriman-McCarthy deal.

NOEL'S LETTER.

One of these letters was written by P. D. Noel, the present candidate for City Auditor on the Socialist ticket. This letter is dated, Los Angeles, Cal., January 30, 1911, and addressed to John Murray then in Washington, D. C., and in part reads as follows:

"Dear Johnny—Yours of the 23d received. I saw Job today, and he said that he had received one from you to the same effect and would answer you at once. He told me some of the things that were in a formative state, but as he will write you at once, at length, I will let him tell that story. . . . .

"Rogers is no editor, as you know, but is a wonder in getting out a paper cheaply from a business and mechanical standpoint. Wilson is in a well-intrenched position with his Citizen,' as he has made it a financial success, though you know it is very poor otherwise, though it is better than it was some time ago. If you should join Rogers and stick to it, with the plans that Job will write to you about, I think it could be made a great success, and possibly displace the Citizen, to a great extent, and possibly force some sort of combination of the two papers.

"As far as I can make out, Job and his lieutenants control the S. P. (Socialist party) and are running it along such sensible lines that there is no friction with the unions and the two will work together politically, though what will be the name is a question. Of course if the American Federation of Labor should start a labor party there would be a big fight to get the Socialists to accept it, but I believe that Job could work it. He is wonderfully strong with the two sides and has done a tremendous amount of work. He is going back and forth between here and San Francisco and Sacramento every few days and is growing very strong with McCarthy, Tveitmoe, etc. He says McCarthy is willing to amalgamate with the Socialists under some such name as 'Social Democrats,' so you can see that locally the chances for a complete fusion must of necessity be good. You know that Stanley B. Wilson has joined the Socialist party and with his long union training there is little likelihood of his opposing the fusion of the forces.

"The strike is still on and the workers are bitter at the present Good Government administration on account of the anti-picketing law. The liquor interests and the opponents of a closed town are also very sore, so there are all kinds of chances for combinations for the next city election.

[Signed] P. D. NOEL."

This letter needs no comment. In it in broad outline is to be seen the whole of Harriman's programme. Not only his unionizing programme, but the ppogramme of fusion with the vice elements of Los Angeles to further his political ambitions. That there was a definite conspiracy to surrender the Socialist party to the labor-union politicians there can be no doubt. The following letter by Harriman further substantiates this charge. Writing from Los Angeles, under date of August 24, 1910, he reveals his scheme in the following significant language:

LETTER FROM HARRIMAN.

"The pot is boiling here. We have done a great stroke of business in Los Angeles, and the work is being felt. The two movements are practically merged. We are now endeavoring to merge them in San Francisco, and I believe we will succeed. This, however, is not for quotation. You may, however, quote me as saying that 'I am in favor at all times of merging the Socialist and trade union movement and that the merger is more important than any other fact no matter what it is. That the name, nor the policies nor the platform should stand between us, so long as the movement is a bona fide, working-class movement, with class measures.' This ends the matter for quotation. Now in regard to your statement. You say in regard to all abstract questions of Socialism aside, organized labor will not put its machine into the hands of the Socialist party. Of course it will not. And it should not. The members of organized labor should, however, join the Socialist party and take charge of the Socialist machine, leaving the economic organization to work out its own destiny and to dominate the members who are the managers of the political machine.

[Signed] "JOB HARRIMAN."

This letter, also, was written to John Murray, whom Harriman later brought on to Los Angeles to become editor of the State paper which the Socialist party was establishing.

LETTER FROM BERGER.

The following quotation from a letter written by Victor L. Berger, shows how far Harriman was ready to go in a surrender of the Socialist party to the McCarthy element in San Francisco. Under date of April 10, 1912, Berger writes:

"I appreciate very deeply the importance of the matter that you mention. You ask me if Harriman ever requested me to use my influence to prevent the placing of the Socialist ticket in the field against McCarthy in San Francisco. I answer, that he did not. Some time over a year ago, however, he intimated something of the kind, in a private conversation with Mahlon Barnes and myself. He was promptly and emphatically called down. I told him then that if he ever tried anything of the kind, he would have to leave the party."

Here then are the fundamental facts back of the political situation in Los Angeles. There was a deal between Harriman and McCarthy in which Socialist principles and Socialist traditions were ruthlessly set aside. The object of this deal was to retain power for one, to get power for the other. Local power was to be used as a leverage in controlling the political power of the State. That the astounding developments in the labor-union movement of California, including strikes and dynamiting outrages, were deliberately planned and daringly attempted, in order to "solidify labor" and rally the working class to the support of these political leaders can be clearly shown, and will be shown in a succeeding communication.

EDWIN ADAMS CANTRELL.

GROWTH OF AN INDUSTRY.

San Joaquin Valley Nurserymen Are Shipping Twenty Thousand Orange Trees Daily to Southern Points.

PORTERVILLE, April 27.—Consignments of orange trees which will total nearly half a million, all told, are leaving this city at the rate of 20,000 per day, consigned to all portions of California and Arizona orange districts.

Most of these trees come from the upper Tule districts and are being sent to nursery dealers throughout the State who are under contract to furnish stock and whose trees were injured during the cold weather in January. By reason of the fact that there are few districts in a position to ship trees commercially this year price of nursery stock has taken a shoot from $25 to $40 per thousand while half-inch trees have risen in price from 85 cents to $1.50.

There is a brisk demand from Los Angeles and other southern counties, indicating that there has been little loss of faith in the future of the Southern California orange industry.

ONE BOTTLE OF BEER.

TULARE, April 27.—While the Tulare liquor laws allow one to have liquor in one's own house to be served as an act of hospitality, the new regulations are very strict against even the possession of liquor or the storing of it in a place of business. Wherefore E. J. Nimocks, proprietor of a local theater, was placed under arrest last evening by Officer Smith. Smith asserts that he arrived at Nimocks's place of business shortly after midnight and just in time to be present for a "beer bust." Smith claims he remained in hiding until the host to his several guests started to open a bottle of beer, whereupon the officer descended on the head of the party and placed him under arrest. The beer was confiscated. Nimocks asserts he will test the validity of the ordinance and claims he will have plenty of backing and lots of sympathy when the case comes to trial.

WEEDS THE CAUSE.

VISALIA, April 27.—Alleging that weeds, which have been allowed to grow along the railroad right of way, shut off a view of the Southern Pacific tracks, as a result of which he drove an auto in the path of a moving freight train and was seriously injured, J. H. Thompson of Dinuba has brought suit against the road for damages in the sum of $57,792.40. He also charges that no whistle or bell was sounded when the train approached the crossing. George Keathing, the engineer of the freight which struck Thompson, and J. H. Rhodes, the conductor, are made joint defendants in the action.

FEW ALIEN OWNERS.

VISALIA, April 27.—Discussion of the anti-alien land legislation now pending in Sacramento lends interest to figures which have just been compiled by County Assessor Blair which show that there are less than 150 alien owners of land in Tulare county. As far as reports are available this appears to be the lowest record for California. Including Chinese and Japanese there are but fifteen ineligible aliens who own land in Visalia, thirty in Dinuba, fifteen in Lindsay and fifteen in Tulare. The remainder are scattered through the country districts.

CROSS SAND IN CANAL LOCKS.

Mobile Mystic Shriners Plan Initiation in Bottom of the Big Ditch. Permission Given.

[BY FEDERAL (WIRELESS) LINE TO THE TIMES.]

MOBILE, April 27.—[Special Dispatch.] Abba Temple, Nobles of the Mystic Shrine, propose to hold an initiation festival wherein unregenerate "sons of the desert will cross the hot sands" in one of the Panama Canal locks, before the water is turned into the lock this fall.

Permission has been obtained from the government to use the lock and all that remains is to get the sanction of the imperial council, which meets in Dallas, Tex., May 12 to 17. This will probably be granted.

Schenk Back.

(Continued from First Page.)

lem of water distribution in unincorporated territory, under bond issues authorized by elections called by the Board of Supervisors.

Besides the Auditorium meeting tomorrow evening Shenk will address the Woman's City Club at Sycamore Grove today, and speak again at the Auditorium Saturday evening. Voters in the southeastern part of town are clamoring for a meeting, and one may be arranged for Central avenue and Twenty-fifth street. He may also speak at one or two other meetings but he is leavin gthe bulk of the campaign work to the Campaign Committee of the Municipal Conference. The issue is Harriman and chaos, Shenk and efficiency, and Shenk, with the unanimous indorsement of the Conference and those who believe that a business administration is not impossible in Los Angeles, is content to rest the issue with the people.

While in Sacramento he also reduced to proper form the legislation necessary to insure the sale of the city's cement plant at Monolith.

"I am glad to get back," said Shenk last night, "and I appreciate the work that has been done in behalf of the ticket which I have the honor to head. I want to reiterate the statement I made just before I left that if I am elected Mayor of Los Angeles I will take the office free of pledge, without obligation to any organization, individual or newspaper, and my best intertsts will be devoted to the upbuilding of the city and the enforcing of the laws. I have been out of town for ten days and can make no statement touching upon the local situation until I have carefully canvassed it."

POLITICAL SOMERSAULT.

During the recent charter amendment campaign the Express and the mornings penny paperette writhed in anticipatory agony of the fate of the city should the voters thereof decide to adopt a district plan of representation in the Council. Invective, anathema, ridicule and contempt were poured from the vitriol tanks, and a thousand devils conjured up to run away with this town should anything like that ever happen to it. About one month has passed and the same papers are busily telling their readers that they must elect Councilmen from districts defined on an accompanying map. Old Dame Consistency's name in this instance is Mrs. Dennis.

The eleven Councilmanic candidates suggested by The Times as affording admirable material from which to choose a ticket of nine, are chosen because of their undoubted qualifications for the jobs and to give the city what it so greatly needs, i.e., efficiency in government. The voters have decided against the district plan and in favor of continuing the election-at-large system, but in spite of this and in a grotesque somersault the Earl papers have divided the city into nine arbitrary imaginary districts and urge the election of a Councilman from each regardless of any qualifications, except those of geography, he may possess. The interrogatory "why" is protuberant.

SOCIALISTS ACTIVE.

Hart, the official mixer for the Harriman "our crowd" ticket, is making several speeches a day, and he says the attendance at these red flag demonstrations is 3% per cent. greater than was the case in 1911. "The Harriman vote will surprise the city," he says. At Municipal Conference headquarters this information is met by the statement that even allowing Harriman everything claimed for him, which is at least twice as much as he will actually get, there can be no question as to the result if the friends of efficient government will go to the polls next week, Tuesday, and vote for Shenk, Stephens, Mallard, Myers and nine Councilmen who can and will provide Los Angeles with a business administration. These nine are found in the list made up of Betkouski, Whiffen, Conwell, Vollmer, Hayes, Kelley, Moultrie, MacKelgan, Osborne, Snowden and Frederick Freeman Wheeler.

The independent, unindorsed candidates are left at the post with a few exceptions, and a vote for any of them, except Betkouski, Hayes and Kelley will, in all probability be a vote worse than wasted, for it will lessen the chance of electing a business Council at the primary and eliminating the costly final election in June.

There are sixty-nine candidates for Council and many of the "independents" entered the race on a "shoestring," either for the advertising they could get out of it or in the far-fetched hope that circumstances or luck would bring them some kind of an indorsement. For the most part they are not to be considered seriously except that each has a small personal following, which in the aggregate will make more difficult the primary election of real contenders and perhaps plunge the city into another $40,000 election because of the ambition of these men to bask in the prestige of a line on the primary ballot.

SCIENTIFIC POLITICS.

While the Harriman and Rose forces are expending their energies on district meetings and reaching a few hundred voters the splendid organization of the Municipal Conference has reduced the work of the campaign to the basis of a great mail-order business and is systematically sending the message of Shenk and efficiepcy to every one of the 172,000 registered voters in the city. It is a commentary on the old and the new way of doing things—the corner soap box or the card index.

The two minority organizations will continue the speaking campaign with renewed vigor this week with meetings throughout the city. The Municipal Conference will confine its public demonstrations to two big meetings at the Auditorium; one tomorrow evening when Shenk and Stephens will be heard, together with other speakers, and the other in the same place on Saturday evening. A few smaller meetings may also be held during the week. Today a number of the 112 candidates for various offices will be guests at the basket picnic of the Woman's City Club at Sycamore Grove, and present their claims for consideration beneath the spreading chestnut trees, and any other spreading tree on duty at the time. The Red Flaggers will rally around the flag at the Auditorium Wednesday evening, and next Sunday hold a final mutual encouragement picnic most appropriately placed at the wild animal farm near Eastlake Park, where the roarings of the lions and the brayings of the jennies will coalesce with the laborings of the windjammers.

BY BOOTH AND BLACK.

Willis H. Booth, vice-president of the Security Trust and Savings Bank and former president of the Chamber of Commerce, yesterday discussed the Municipal Conference and the Shenk ticket.

"I thoroughly believe in the Conference," he said. "It owes its inception to the fact that many loyal citizens of different political faiths realized that petty animosities were endangering the welfare of the city and exposing it to a possible era of socialism."

Col. George N. Black, a member of the Conference and of the Executive Committee, is of the opinion that it is not impossible for the citizens of Los Angeles to elect a Mayor the way the stockholders of a corporation elect a president; to elect a Council the way the stockholders elect a board of directors; to engage an attorney solely upon his legal merits, and to select and employ other officials the way any business enterprise does.

"We believe," continued Col. Black, "that such a course is possible, at least we considered it well worth trying, and we have tried it this year by arranging the Municipal Conference, with the idea of affording a medium whereby men and women of all shades of political opinion could unite for this single purpose and discuss in a calm, dispassionate manner the vital questions which affect alike every citizen and every taxpayer.

"Our Conference has been a pronounced and complete success because we succeeded in getting an absolutely unanimous agreement among twenty-nine people of widely different political convictions."

The Taxpayers' League did not meet yesterday. He took the day off.

MISQUOTED, SAYS PIERCE.

Magnate Declares Statement Relative to Big Loan to His Son-in-law Was Misconstrued.

[BY A. P. NIGHT WIRE TO THE TIMES.]

ST. LOUIS, April 27.—After the hearing of the Henry Clay Pierce suit adjourned yesterday until Tuesday morning, Henry Clay Pierce issued a written statement in which he declared that his testimony relative to his name being signed to a guarantee for a $2,100,000 loan to his son-in-law, Eben Richards, had been misquoted in the newspapers.

F. N. Judson, attorney for Mr. Pierce, said that elsewhere in his testimony, Mr. Pierce had stated that Richards had received power of attorney from Pierce and therefore did not sign Pierce's name without his knowledge or consent, as was published. The stenographer's notes of the testimony on this point follow:

"When Mr. Thompson was loaning his securities to Mr. Van Blarcom and I was loaning my securities to Mr. Van Blarcom, and in my absence and at the request of Mr. Van Blarcom, with the full knowledge of all the officers of the National Bank of Commerce, my son-in-law, Mr. Richards, joined in my name with Mr. Van Blarcom in guaranteeing the National Bank of Commerce the repurchase of $1,545,000 Tennessee Railroad general mortgage bonds at the end of a year.

"Under just what circumstances I do not recollect how my guarantee with Van Blarcom was also given to the Mississippi Valley Trust Company for $600,000."

FIND WHITE GIRL STRANGLED.

[BY A. P. NIGHT WIRE TO THE TIMES.]

ATLANTA (Ga.) April 27.—Mary Hogan, a 17-year-old white girl, was found dead with a rope around her neck early today in the basement of a building at No. 27 South Forsythe street by Newt L. Lee, negro janitor of the building. The police are holding Lee pending investigation.

A Good Catch!

YOU'RE bound to be a lucky fisherman if you take along plenty of

MAIER'S SELECT *Extra Pale* BEER

It's good luck in itself and makes any outing a pleasurable one.

Drink it every day—keep it in the house for your family and your friends.

Sold by most good dealers, buffets, cafes, or furnished direct from the plant.

Free city deliveries.

MAIER BREWING COMPANY, Inc.
Los Angeles - - - U. S. A.

FOR WOMEN AND MEN.

Facts, Features and Fancies

BY OLIVE GRAY.

DAILY BEAUTY HINT: Do you konw about the "frowners?" I do not mean people who frown—there are enough of those! I mean the preventives of frowns. They are so simple and yet they not only eradicate but estop many a line upon the countenance. One girl who never does have the wrong wrinkle, tells me that she always dons "frowners" when motoring or boating.

Good humor, fun, how much they help!

None of us take as much pleasure in life as we should. It is not the expenditure of money, nor even of time; it is merely the way of looking at things.

Sometimes, after we have met gloomy, long-faced people at every turn until we begin to almost forget that there is in the world that delightful sprite, Fun, we run across some person who seems the very embodiment of that spirit, and oh, how refreshing is that meeting! I met such a girl the other day. She fairly radiates merriment. Every line of her face is a laugh line. She is entirely free from care. When a proposition was made to her — which involved the expenditure of time, strength and ingenuity — she fairly clapped her hands for joy because, as she said—"It would be such fun!" "There's money in it, too," she was told. "Oh, bosh! I don't care about the money! All I want is the fun—let others have the money—all I want is enough to eat and a place to stay and fun enough to season life, as I go along." And she meant it.

I know a man—a man of big business accomplishments — who has reached the place where he does not need to think much about dollars; but he likes to make money "just for fun," as he puts it. And he has his money's worth of fun, as he goes along. He plans out a big deal with as much gusto as he plans a motoring trip; and the more difficult the deal, the better he likes it. In fact, he says he has retired and so only a difficult deal really interests him. "We'll do so and so; so and so; sell so and so—bond so and so, keep such and such, plan out this and that and we'll have lots of fun—and make some money." The making of money is part of the fun, but not the only part; the game is the most of the fun for him. I fancy that he has always been the fun, in business; and perhaps that is why he has succeeded so well. His business terms are all terms of play. Frankly he will exclaim, if the plans are not to suit him: "No! Won't play marbles that way!"

There are the two extremes. The girl who does not want money and the man who has the life-long money-making habit and yet they have in common the love of fun; which goes to show that it is all in the way you look at it.

• •

Great Merchandising Event.

The great merchandising event of the week is the Buyers' Sale in one of the big Broadway stores. You haven't forgotten the last Buyers' Sale, have you? Just the other day we were conning over some of the great bargains that we secured then. There is the greatest of competition among the buyers of merchandise in the various departments of the store as to who can offer the best bargains, and each one believes that he has succeeded; and each season the offerings are more tempting, owing to this competition. This bargain-competition has entered into every department and is abroad upon every floor, from roof to basement. In such a sale one realizes very pointedly how wide a range of needs is covered by a big department store.

• •

In This Sale.

For instance, if you have been waiting to refurbish the house, you will find, in this Buyers' Sale, mattresses of felt, worth very much more than the price asked. I was going to say, "worth several times what is asked for them;" and I'll tell you why. A young housekeeper whose home is furnished with the best of everything, told me that she purchased for an out-of-doors sleeping-room, one of those mattresses and found, after testing them, that it was really more comfortable than were her very expensive ones, those costing several times what this one did, and so she adopted this cheaper one as her usual resting place.

Then there are those all-wool blankets. They are really worth much more than is asked. They are excellent in quality and the only reason that it is possible to buy them at the price is that the borders are not perfectly matched. Wouldn't interfere with your sleep at all to have the blue line meander off into rose, halfway across the blanket, would it? Or to have a few threads of the ribbon border missing, or of another tint? And yet this little defect is worth several dollars to you upon this occasion.

• •

Bridge Tables.

You do not always want to spend a lot of money for favors, after you have put an over plus into the luncheon, or maybe lost a few at the last party, and you will be pleased when you discover those little bridge favors of cardboard, which are in the form of the old-timey tables and upon whose surface rests a hand of cards—tiny cards—and in the body of which table you may place unsuspected sweetmeats for your guests. These charming favors cost but a few cents and yet they are attractive enough for any party.

• •

Sunnery China.

It does make a difference, I am certain, with the tastiness of the dinner, when it is served upon dainty china; and for summer the color actually has an influence in making one feel cool. That new green and white ware, at the oriental store where they always have something new in china, is most alluring for summer use. It is white with plum blossoms and branches in green and white and there are here and there glints of gold—just enough to enrich the ware. It comes in open stock, too, so you can buy it a few pieces at a time and fill out your set at the convenience of your needs and of your pocketbook. It is really a prettier ware than the smooth blue and white ware, I think, and quite as easily washed.

• •

Strong Color Touch.

The color touch in blouses grows stronger day by day. The pure white blouse has, in fact, become almost a rarity. From the dainty Dresden flowered effects in collars, cuffs and vests, through the color range of blue, green and rose and on to the blaring Bulgarian notes, color seems to have become a part of the blouse whether for dressy or informal wear.

• •

Veiled Windows.

Even if you are one who does not like to wear a veil, you must own, when you look at that window filled with the latest veiling effects, that this season's veils are most alluring. There is every mesh and tint, and almost every shape and size. There are veils to be wrapped around the head and veils for covering the upper part of the face to the tip of the delicate nose. There are webby films which would shame the spider for her clumsy work; and others which are frankly heavy for protection of the features from the onslaughts of Old Boreas. You are shown, by means of the pretty-faced wax ladies, just how such veils should be adjusted, and your anti-veil sentiment is at lowest ebb when you move away from before that window.

• •

Charming Japanesy Things.

If you have never before felt the charm of Japanese etchings and prints, you will do so when you visit that most delightful art shop on South Broadway where there is a new consignment of such works of art. They are indeed works of art, those dainty, softly colored things! They are in the form of banners, called by a very Jappy name, and calendars, as well as formally framed pictures for wall decoration.

• •

Framed by Fashion.

Draped coats for afternoon and evening are one great feature of the season's openings.

Tulle pleating makes a fascinating trimming for the new figured crepe de Chine gowns.

Black-and-white checked skirts are in high favor, especially on account of the odd coats.

Some of the new black-and-white checked skirts have bright green satin-bound buttonholes.

Fine Chantilly lace, soutache and embroidered tulle are used to trim silk and crepon sole toilettes.

Bright-colored coats of silk tricot are worn over tulle and lace blouses by smartly dressed girls.

Little girls' Russian blouses are gathered into shaped bands or held at the long waistline by a leather belt.

Mantlets of supple taffeta in plain and brocaded silks are cut off at the knee line and worn with smart gowns.

For tennis, the proper skirts are of white corduroy, linen and rep or serge with pleats let in at side or back.

White lingerie dresses of voile eponge are being trimmed with soutache effects in white embroidery on tulle.

Many of the white net blouses to satin afternoon gowns have rows of tiny satin buttons the color of the gown.

Spring flowered foulard makes charming summer toilettes with the skirts draped or fashioned with tunic sashes.

Novelty.

JUST CAN'T GET USED TO THIS.

NEW TRAFFIC ORDINANCE TOO MUCH FOR CHAUFFEURS.

But Being Sunday No Very Stiff Effort Is Made by the Police to Enforce Stringent Regulations of Downtown Street Rules—Look Out Today or Go to Jail.

The new traffic ordinance which went into effect yesterday was broken all to smithereens by innocent chauffeurs who didn't know they were running down the statutes in such cases made and provided. The pieces are carefully preserved and will be fully repaired by today when drivers will have to look a little out or it's the ride to First street for them. Explanation. Yesterday was Sunday That's why the new law was not enforced.

The ordinance is intended to relieve the traffic congestion which is turning gray the hair of Lieut. Butler and his whistle squad of middle-of-the-road coppers. Between 4 and 6 o'clock p. m., it's now and hereafter against the peace and dignity of the municipality to back a vehicle up to the curb of a street within the congested district. A hesitation just long enough to permit passengers to enter or leave their conveyance is all that is now permitted. The balance of the time vehicles may be "curbed" enough minutes to load or unload a cargo. This rule also applies to streets outside of the congested zone where street cars are operated.

Any driver tempted to rest his tires near street intersections in the downtown district is likely to have his path crossed by a tall man in a blue uniform. Signs conspicuously placed not less than 80 nor more than 150 feet from such intersection tell the story and those who do not believe in signs had best be thinking up a good story to tell the judge.

Loafing vehicles—which means in most cases, autos—will not be popular with the police, for under the terms of the ordinance no standing around will be permitted between 8 a. m. and 6 p. m. on Second, Third, Fourth, Fifth and Sixth streets between Main and Hill streets, and between 8 a. m. and 4 p. m., a twenty-minute-for-lunch prohibition will be enforced on Main and Spring streets between Second and Seventh streets; on Broadway between Second and Ninth streets and on Hill street between Third and Seventh streets; Seventh street between Main and Hill streets and all alleys in a zone bounded by First, Los Angeles, Eighth and Hill streets. On these streets the standing limit is reduced to ten minutes between 4 and 6 p. m., and in districts outside of the congested sections a forty-five-minute limit is established.

Because of the numerous accidents resulting from careless drivers running down passengers boarding or alighting from street cars the Legislation Committee of the Council has recommended an amendment to the traffic law making it unlawful for the driver of any vehicle to fail, neglect or refuse, upon overtaking a street or interurban car which has stopped for the purpose of discharging or taking on passengers, to stop such vehicle at least ten feet to the rear of such street or interurban car. Such vehicle must stand where stopped as long as the street or interurban car is so stopped, or remains standing for the purpose of taking on or discharging passengers.

It is provided, however, that this provision shall not apply to any vehicle upon any street within the congested district between the hours of 9 a. m. and 4 o'clock p. m. of any day.

WILL CELEBRATE.

The San Gabriel Valley Inter-city Commission has been sending out letters to the eighteen cities interested this week, in the interest of an inter-city Fourth of July celebration, asking them to suggest a place suited by character and accessibility to such a celebration, also stating that an open meeting will shortly be called to discuss the matter.

Last year the first inter-city Fourth of July celebration was held at Garfield Park, South Pasadena. That it was a great success is attested by the fact that over 5000 people attended. Although the inter-city idea was then in its infancy, representatives were present from most of the cities in the San Gabriel Valley and vicinity, a fact demonstrative of the value of the inter-city principle.

Van Nuys-Lankershim Lands, Suburban Homes Company, Owners, Controllers and Developers.

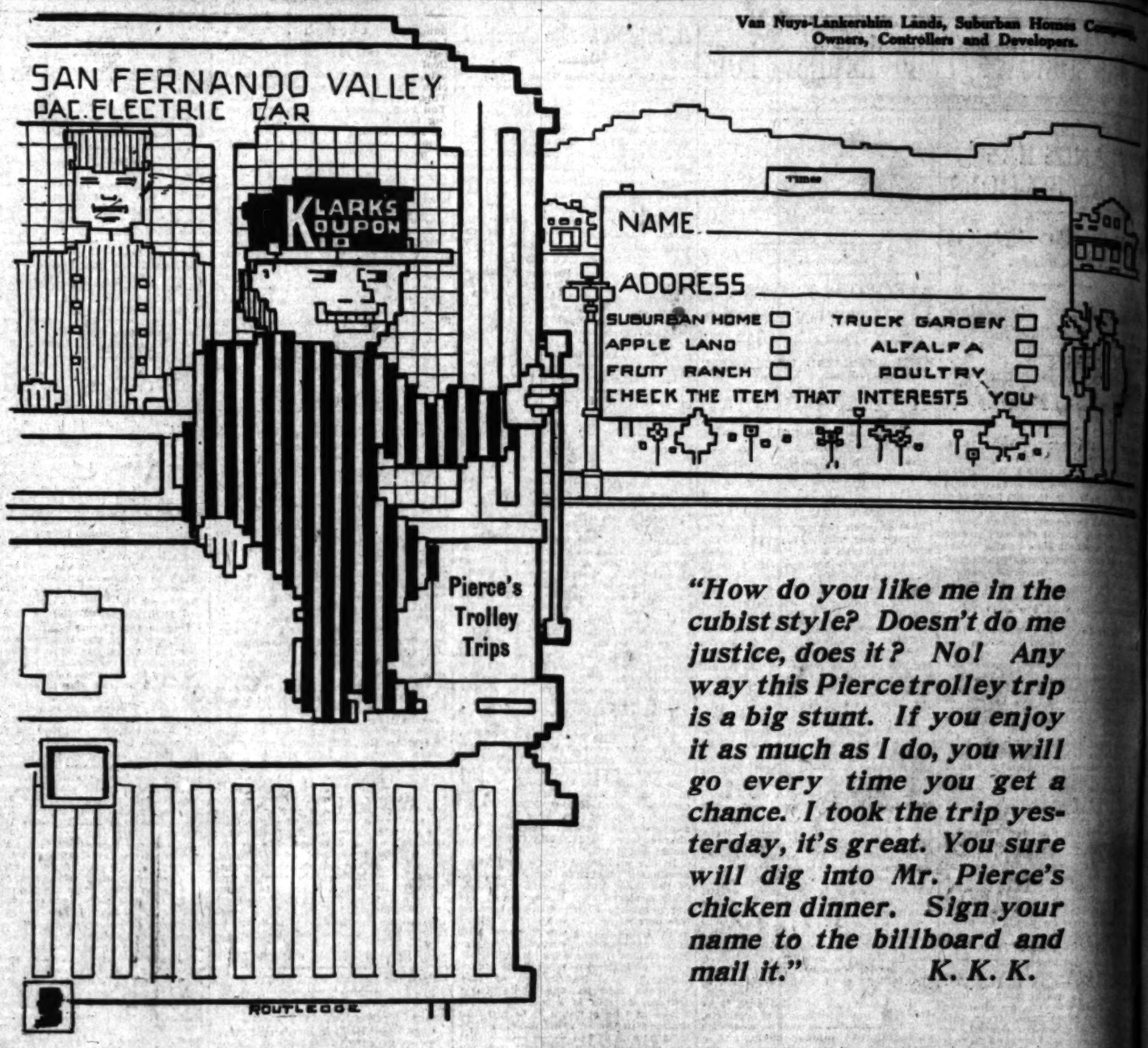

"How do you like me in the cubist style? Doesn't do me justice, does it? No! Any way this Pierce trolley trip is a big stunt. If you enjoy it as much as I do, you will go every time you get a chance. I took the trip yesterday, it's great. You sure will dig into Mr. Pierce's chicken dinner. Sign your name to the billboard and mail it." K. K. K.

Mr. Clark Wants You to Go Out This Week

If you cannot call at the office and make your arrangements to take this magnificent trip, fill out the coupon up above and mail it to the office. We will notify you when we can accommodate you. First applicants will be taken first. In filling out the coupon, do not overlook checking the item that is of most interest for you. If you fail to check the item, your coupon will be laid aside until those who are really interested have had a chance to see the beautiful San Fernando Valley and its wonderful orchards, all in bloom. It's a gorgeous sight and an inspiring trip. Do not fail to see the VAN NUYS-LANKERSHIM LANDS this week. You'll be sorry if you don't see them now!

FRANK N. CLARK DIRECTOR
120 WEST FOURTH STREET

By Authority of the Board of Control, H. J. WHITLEY, Manager.

WHALEBONE METHOD NO ROOF

Work Guaranteed.

Teeth Made Without Plates
Suction Plates, $8.00; Crowns, $5.00; Painless Extracting.
WHALEBONE PAINLESS DENTISTS
Telephone Main 5772. 2d Floor, over Brock's. 437 S. Bdwy.

33 1/3% Off
On All WALL PAPER.
California Wall Paper Co.
816 South Broadway.

ANTIQUES
SALE EXTRAORDINARY
Rare and valuable collection of antique furniture and reproductions.
Maryland & Virginia Art Rooms,
819 So. Hill St.
Selling out regardless of cost.

Millinery
Sold at retail. Wholesale prices.
STUART McCROSSIN CO.,
5th Floor, 640 So. Broadway.

MAGIC ELECTRIC VACUUM CLEANER.
The Simplest, Lightest, most Effective and Durable Cleaner made. Inexpensive. Free Demonstration.
A. M. SMITH SPECIALTY CO.
415 West Eighth Street.
F2622. Agents Wanted.

WALK-OVER
THE SHOES FOR YOU
The "Hiway" model. Every line is correct. Shown in all leathers; also in lace $5.00
WOMEN PREFER WALK-OVERS
TWO WALK-OVER STORES
833 S. Broadway, and Spring at Fourth.
P. A. Jasberg, Manager.

AVALON BRAND TUNA
Looks and tastes like chicken, makes a most delicious salad. Order a can from your Grocer today.
(See the man catching a fish on label.)

They turn up their toes

"THE PERFECT TREE WASH"
It will do all the work of fumigating, at a fraction of the cost.

It Will Do More
It Will Destroy

BLACK SCALE, RED SCALE, PURPLE SCALE, AND ALL OTHER SCALE.
RED SPIDER, MEALEY BUG, WITHER TIP, GUM DISEASE, DYE BACK.

REMOVES MOSS AND LICHENS.

Spray Your Trees with Chloro-Naptholeum Spray
It is non-poisonous, effective and inexpensive. Will not injure tree, fruit or blossom.
Send for tree expert and get his advice.

West Disinfecting Co.
NEW YORK
A. L. BENSON, Special Representative
Angelus Hotel

$10 WATCHES
Montgomery Bros., Jewelers.
4th & Broadway

A. GREENE & SON, Exclusive Ladies' Tailors
Showing a most handsome and exclusive line of up-to-date woolens.
321-5 W. SEVENTH ST., Third Floor

WEBB'S HAIR TONIC
Cures Dandruff—stimulates growth of hair—prevents falling. The best hair tonic ever produced. For sale by BOSWELL & NOYES, 300 South Broadway, Corner Third. 50c

Low Rates East
And return. Good on electric lighted LOS ANGELES LIMITED and OVERLAND LIMITED TRAINS. For full information apply C. A. Thurston, G. A., C. & N. W. Ry., 603 So. Spring, Los Angeles.

CURE In Few Piles, Fistula, Varicose Veins, cured under guarantee. — English, Swedish, Norwegian, spoken. Free Consultation. A visit will tell.
H. J. TILLOTSON, M.D.
Entrance 254 South Spring, Corner Third and Spring

Excellent Service
To Eastern Points
Via Salt Lake Route
Tickets at 601 So. Spring

Window and Vacuum Cleaning
GEM
The Oldest Firm of Window Cleaners in the City
—Offices—
8545 Vermont Ave. 222 Union
West 3311—Phones—Home

Mission Tonic
GIVES HEALTH
AT DRUGGISTS

For Solid Gold Crowns
For a full set of Guaranteed Teeth
Painless Extraction Guaranteed
YALE DENTAL
Open Sundays, 9 to 12. Third floor Meiss-Dohrmann Bldg., 641 So. Broadway

WE CURE CATARRH, skin and blood disorders and all curable nervous and chronic diseases of both sexes. DR. SHORES & SHORES, Meiss-Dohrmann Bldg., Third and Spring. Entrance 112 W. Third St., Los Angeles. Take elevator or easy stairs to Room 12. Consultation free. Hours: 8 to 12; evenings, 7 to 8; Sundays, 10 to 12.

MATHES
Men and Women's
Broadway at

Event of the Day: Oldfield Breaks World's Dirt Track Record for One Mile.

The Los Angeles Times

The Pink Sheet—Illustrated.

XXXIIND YEAR. MONDAY MORNING, APRIL 28, 1913.—4 PAGES. In the Van: First in Sporting News. First in Amusements.

Brilliant Title.

"IN DUTCH" MAKES GOOD ITS NAME AT MAJESTIC.

An alleged musical comedy began an indefinite engagement at the Majestic Theater last night. To be perfectly honest and fair, said engagement, if based on its merits, will end this morning.

If ever there was anything in a name "In Dutch" is it. Two good old standbys of undisputable popularity, a few charming, though not large, but fair principals, and a perfectly good and hard-working orchestra, get "in dutch" with this vehicle dedicated to a man whose name stands for many brilliant gems of theatrical literature.

Hardly a line that's new, not a situation but what is as old as the comedians themselves, not a dance that is worthy of the name, and not a costume but what, in color and design has been worn threadbare from coast to coast—that's "In Dutch."

Only the crazy Frenchman, always a count or a waiter; why the wife, masquerading as a maid; why a lot of fools with pockets full of stage money which they pass among one another by the handfull? Surely Aaron Hoffman, he's the guilty party, might have found something a little different and less tiresome. Worst of all, how did the comedians happen to accept it?

In fact "In Dutch" would have been deplorable indeed had these two comedians been less funny and less brainy. Their little drink-mixing stunt in the second act saves the show. One inclined to be charitable is more than willing to admit that to watch Clarence mix, and Max drink, is well worth the price of admission.

It is a real scream, a personal triumph for the comedians, but it lasts only a few minutes out of two long hours. Of course there are other laughs here and there, and once in a while a song that gets an encore, but "In Dutch," as a whole, reminds of the days when we wrote shows ourselves, and charged five pins to see it.

Here are three queens,

And there are so many more in "In Dutch," which opened an engagement at the Majestic last night that its easy to fill the hand, hearts or diamonds, according to one's preference.

Unusual Plays.

NEW COMEDY AT BURBANK; DESMOND AT MOROSCO

"Get-Rich-Quick Wallingford" Marked Success at the Burbank—Revival of "Old Heidelberg" at Morosco's, With Desmond and Miss Reed, Enthusiastically Received — Most Important People's Orchestra Concert.

ONE of the most curious phases of our western civilization is the promoter.

George Randolph Chester has for years successfully exploited the type in his stories, ably illustrated now by C. E. Chambers: "Get-Rich-Quick Wallingford," whose wonderful adventures are known of thousands.

To George M. Cohan we owe the presentation of the first, and one of the best of the series of Wallingford's ventures, in a dramatic form.

It deals with the promoter's conquest of Battleburg, Iowa, wherein he comes to establish a "get-rich-quick" scheme, manufacturing covered tacks, booming a railway and the real estate of the sleepy old village.

With his pal, "Blackie," they start to fleece the simple villagers, to discover that the boom they have started is real, the covered tack a fortune-maker.

As Wallingford and his first lieutenant are not really crooks, but speculators, and in love as well, they rejoice in finding themselves rich and purged of dishonesty by a streak of good luck. They are able to maintain, through their success, the high station they have acquired in the simple minds of Battleburg's denizens and all ends well.

Around this theme, which is developed in the Palace Hotel of the Iowa town, Wallingford's apartment, office and residence, a thoroughly American comedy of errors is woven.

From beginning to end, "Get-Rich-Quick Wallingford" is a clever, witty, humorous play with a little sentiment and a little moral that do not spoil the fun.

It is full of action, motion and mirth: a genuine relaxation. The cast is as good as the play. Forrest Stanley has the heaviest role of great length, in which he brings a personal interpretation of the get-rich-quick of a convincing type and Morgan Wallace is a capable pal in his impersonation of Horace Daw ("Blackie.") Miss Frances Ring is the stenographer, the intuitive woman, and bring in the portrayal of that role the New York experience she acquired in that part when Cohan's play was first given.

Duffield as the real estate dealer, Bowles as the hotel clerk and salesman of the tack, and Grace Travers as the head waitress, add considerably to the humorous side of the play.

Edwards as the richest man in town, Corrigan, the hotel landlord, Dichinson as the judge-politician in the meager practice of the law, as exjudges generally obtain after political defeat; Knott as the hayseed mayor; Marks as the village coal magnate and Mr. Hartford as the Western Railway operator, are excellent types. Bud Duncan has the figure of the bellboy promoted to messenger. Colvin, the rich expressman, is fine. Hollister as the reporter-photo play man is quite overdrawn, but amusing, while the young ladies are pretty and add the necessary love feature of the story.

Barring a few shortcomings, the play is given smoothly, with quick and lively action and is altogether one of the best productions of the Burbank company.

Old Heidelberg.

Morosco Theater deserves the best kind of audiences this week for the revival of Wilhelm Meyer Foster's "Old Heidelberg."

In the new setting of this popular play remarkable care and pains have been taken and in the large cast required, the selection of artists has been most happy.

After its long former run, every one knows the theme of that serio-comic drama which combines both heart and human interest set in a frame of comedy.

From the attendance yesterday it seems evident that theatergoers are fond of and will liberally patronize such plays as "Old Heidelberg."

Problem plays are too highly seasoned for the greater number. Bear steak and jerked venison are not for every day menus nor for most people—they are specially suited to the palats of the epicurean curious. Problem plays are likewise for the ultrawise in social knowledge.

It is probably why such wholesome, amusing plays as the one now revived at Morosco are almost always sure of drawing a good audience, especially when presented as yesterday.

The center of attraction was William Desmond, who reappeared on the Morosco stage after an eclipse of over three years.

If any one had any doubt as to his stranglehold on his established position as the premier matinee idol, the remarkable number of young women who filled more than one-third of the center floor would prove beyond discussion the fact that William Desmond still retains his full power of hypnosis.

It is difficult to exactly say what influence his absence has had on his talent. He was yesterday as nervous and conscious as a blushing young woman taking her first dip in the theatrical whirlpool.

His voice, enunciation and accent have undergone a marked change. He has acquired as he had to, a distinct and clear English accent. However proud we may be of our Connecticut or Middle West free way of speaking, no American actor can hope to succeed in Australia, the colonies beyond the seas and in Great Britain unless he speaks the language of the land, and Desmond was re-engaged twice or three times.

One curious, I might say unique, feature of his return was caused by the over-enthusiastic action of the audience when he first appeared on the stage.

According to the universal rule of the stage from time immemorial, if an audience desires to show an artist a special mark of admiration it is always at the end of the second or of the third act, but never before.

Yesterday, for the "first time on any stage," William Desmond was called, applauded in such a manner that he bowed, bowed again and finally delivered himself of a little speech, under much embarassment, retired and re-entered.

While it was perfectly charming to see such a reception, it marred the opening of the performance and was frankly absurd. All the more so as when the numerous flowers were passed over the footlights after the third act, the audience looked at the performance astonished and surprised.

Never before such lack of good taste was exhibited on our local stage.

Charles Ruggles, in his capital impersonation of Count Von Asterberg, student of the corps "Saxonia," was also received with much applause, well deserved by his excellent interpretation of the role.

People's Orchestra.

Inviting weather without did not seem to have reduced the attendance at the People's Orchestra concert yesterday afternoon.

"Oberon Overture" of Weber, "Overture to Miles Standish" of Pasmore, intermezzo from "Cavalleria Rusticana" and prelude from Act III of "Lohengrin," were given by the orchestra.

Miss Gladys Jeffers, soprano, the leading pupil of Maestro Riccardo Lucchesi, and Mrs. Minnie Hance, contralto, were the soloists in entre acte and Barcarolle from "The Tales of Hoffman," and Edwin House, baritone, in Tourjee's "Sweetheart of All My Dreams." The People's Chorus appeared again in "Hail, Bright Abode."

The special feature of the programme was the singing of a young artist, trained by the composer of Francesca da Rimini.

It is hoped that the latest composition of Maestro Lucchesi, "Madame de Pompadour," will be heard in the near future.

Strong Finish.

VENICE MAKES DOUBLE KILLING AGAINST OAKS.

Raleigh Holds Champions to One Run in Morning, and Baum Humbles Them in Afternoon — Meloan Raps Out Triple and Home Run at Washington Park. Finney Fires Mitze, Cook and Parkin.

BY HARRY A. WILLIAMS.

OAKLAND assaulted the Tigers at both ends of the day, and on each occasion was repelled with some violence.

The Tigers took the Oaks down the line, 3 to 1, in a chaste conflict at the Venice vale in the morning, and won in the afternoon warfaze, 8 to 3.

This gave Hogan's men a handsome majority for the series—five out of seven—and placed them within two and a half games of the Angels.

The morning game was a mild affair, the Oaks getting to Raleigh for but six hits, and the Tigers gathering but half that many off the combined flipping of Olmstead and Gregory, but one of the three Tiger taps, a single by Litschi in the third, stood for two runs, thereby emphasizing the value of timeliness in batting.

Later in the day the fans were treated to the delectable spectacle of Spider Baum bagging his second game of the week, while Jack Killilay, who started the series with a licking, tapered it off with another thumping.

BAUM THUMPS BALL.

Baum, not satisfied with holding

(Continued on Second Page.)

Theaters—Amusements—Entertainments.

LOS ANGELES' Newest & Most Beautiful Playhouse—
MOROSCO BROADWAY BET. 7TH & 8TH STS. MATINEES THURS.-SAT. & SUN.
Broadway Between 7th and 8th Sts. Phones: Main 271—Home A1242.

A Smashing Success

THAT WAS THE VERDICT OF TWO ABSOLUTELY CAPACITY AUDIENCES YESTERDAY, ON THE FIRST APPEARANCE OF THE POPULAR LEADING MAN,

WILLIAM DESMOND

with

FLORENCE REED

and the Morosco Producing company in a big revival of

OLD HEIDELBERG

REAPPEARANCE OF CHARLES RUGGLES.

The Most Elaborate Production and Finest Presentation of this Fine Play Ever Given on a Local Stage

IF YOU DON'T WANT TO MISS THIS GREAT PRODUCTION OF THE MOST FASCINATING PLAY EVER WRITTEN, GET YOUR SEATS THIS MORNING, FOR THE ADVANCE DEMAND IS THE BIGGEST IN THE HISTORY OF THE MOROSCO THEATER AND IT'S BOUND TO BE CROWDED-TO-THE-DOORS AT EVERY PERFORMANCE.

Prices Nights: 25, 50 and 75. First 9 Rows $1. Matinees 25, 35 and 50.
NEXT WEEK—First Production of Byron Ongley's new play "THE PATH OF GLORY."

MOROSCO'S BURBANK THEATER—MATS. THURS., SAT. & SUNDAY.

Biggest Burbank HIT IN YEARS

CROWDED YESTERDAY WHEN THE BURBANK STOCK COMPANY OFFERED FOR THE FIRST TIME AT POPULAR PRICES GEORGE M. COHAN'S FAMOUSLY SUCCESSFUL DRAMATIZATION OF GEORGE RANDOLPH CHESTER'S POPULAR NOVEL

GET RICH QUICK WALLINGFORD

SEASON'S SUPREME SUCCESS

YOU WANT TO ENJOY THE GREATEST LAUGHING SUCCESS OF THE LAST FIVE YEARS—IF YOU THINK YOU WOULD LIKE A LIVE, DOWN-TO-THE-MINUTE TYPICALLY AMERICAN COMEDY, PLAYED AS ONLY THE BURBANK COMPANY CAN PLAY IT, DON'T MISS "GET-RICH-QUICK-WALLINGFORD."

IT'S A KNOCKOUT

NOW SELLING—Nights 25, 50 and 75. Matinees 25 and 50 cents.

HAMBURGER'S MAJESTIC THEATER—BROADWAY, Near 8th St.

SOME SHOW
SOME FUN
SOME MUSIC
SOME GIRLS

THE ONE AND ONLY Musical Comedy in Town

Return of the Popular German Comedians

KOLB AND DILL

With their big company of sixty-five in their newest and greatest music and fun hit.

"In Dutch"

By Aaron Hoffman

ENGAGEMENT POSITIVELY LIMITED. SEATS SELLING FAST. Prices: Nights and Sat. Mat., 50 to $1.50. POPULAR MATINEE WEDNESDAY, 25 to $1.00.

Theaters—Amusements—Entertainments.

EMPRESS THEATER— Sullivan & Considine Vaudeville. Spring Street, Near Fourth.

Here's That Great Bill

THE MOST SPECTACULAR AND BEAUTIFUL DIVING ACT IN VAUDEVILLE

Pattie's Diving Girls

SHAPELY, HANDSOME MERMAIDS WHOSE "SPLASH" WILL BE THE TALK OF THE TOWN.

THAT BRAINSTORM RAGTIME COMEDIAN,

Neil McKinley

In His New Twenty Minute Riot.

"RAVING JUST FOR FUN"

BURNS, ARMSTRONG AND FULLEN; MR. AND MRS. WARD CAULFIELD; SMITH AND SPRINGER; PADDOCK AND PADDOCK AND OTHER NEW FEATURES.

10, 20 and 30c

BROADWAY, Between 6th and 7th— Phones: Home 16477. Main 575.

AMERICA'S FINEST THEATER—ABSOLUTELY FIREPROOF

Orpheum

THE STANDARD OF VAUDEVILLE.

BEGINNING MATINEE TODAY.

A GREAT NEW SHOW

Mr. Homer B. Mason, Miss Marguerite Keeler and their Company in Porter Emerson Browne's "IN AND OUT."

CHARLES KELLOGG
The Nature Singer.

Joseph Hart's
"AN OPENING NIGHT"
By Geo. V. Hobart.

THE MUSIKALGIRLS

DOLORES VALLECITA
and her Indian Trained Leopards.

HARRY BREEN
The Rapid Fire Song Writer.

BIG CITY FOUR
Rover-Bates-Emerson-Reed.

RICHARDS & KYLE
"A Regular Club Fellow."

THOMAS A. EDISON'S
Latest, Greatest and Most Wonderful Invention.
TALKING-MOTION PICTURES.

Orpheum Symphony Orchestral Concerts, 2 and 8 p.m.
Every Night at 8, 10-25-50-75c. Boxes, $1. Matinee at 2 DAILY, 10-25-50c. Boxes 75c.

MASON OPERA HOUSE— CHARLES FROHMAN, KLAW & ERLANGER, Lessees. Broadway, Bet. 1st and 2d. W. T. WYATT, Manager.

ALL WEEK—MATINEES WEDNESDAY, FRIDAY, SATURDAY.

CHARLES FROHMAN PRESENTS

Maude Adams IN HER MOST FAMOUS SUCCESS "PETER PAN"

By J. M. BARRIE, Author of "The Little Minister."

SEATS NOW SELLING—50c TO $2.00.

Special! Extra Mat. Friday!

Owing to tremendous demand, and the very heavy advance sale for all her regular performances, MISS MAUDE ADAMS has consented to give a SPECIAL MATINEE on FRIDAY. Seats for this Special Matinee are NOW selling, together with the few remaining seats for the regular performances already announced.

THE AUDITORIUM— "THEATER BEAUTIFUL." L. E. BEHYMER, MANAGER.

TONIGHT, MONDAY APRIL 28
GRAND OPERA PERFORMANCE

EDUARDO LEBEGOTT, Conductor. With star local soloists.

Dedicated in memorial of GIUSEPPE VERDI auspices DANTE ALIGHIERI SOCIETY. Benefit ITALIAN FREE SCHOOL. Prices 25c 50c, 75c $1.00. Boxes and Loges $1.50.

MISSION PLAYHOUSE— San Gabriel

Second Season of the Mission Play Now Drawing to a Close—29th Big Week

By John Steven McGroarty. Two performances daily, excepting Monday. Afternoon 2:15, Evening 8:15. A pageant-Drama of Franciscan Romance and Glory. Tickets on sale at Wiley B. Allen's Music Store, 416 S. Broadway, Los Angeles. Phones: Home F6978, Bdwy. 1247, and Mission Play Box Office, San Gabriel. Prices 50c, 75c and $1. Pacific Electric and Southern Pacific car service. Auto parking facilities adjacent to theater.

Whiz-z-z-z.

BARNEY BUSTS MILE RECORD.

Dethrones Bob Burman as Speed King.

Wonderful Time Made on the Bakersfield Track.

Teddy Tetzlaff Wins the Free-for-All.

BY BERT C. SMITH.

[BY DIRECT WIRE TO THE TIMES.]

RACE TRACK, BAKERSFIELD, April 27.—[Exclusive Dispatch.] Barney Oldfield broke the one mile world dirt track record here today. His time of 46 2-5 seconds places Oldfield in a class by himself and lowers the records of Bob Burman, Ralph De Palma and all other drivers by more than one second.

Ten thousand excited spectators saw Oldfield drive the most sensational mile ever piloted by any motor driver. The speed king, on a new track, drove the greatest race of his life and proved he is the real thrill producer now before the public.

The low, red Christy was rolled to the starting line with Oldfield watching every move of the starter's flag. After one circuit of the course Barney waved his hand as a signal that he was ready and took the wire wide open with the naked exhaust of the wicked looking Christy belching clouds of fire. Oldfield went into the first dangerous turn at terrific speed and hit the first quarter pole in twelve seconds, the half was reached in 23 4-5 seconds and the three-quarter pole in 35 1-5 seconds.

WHIRLWIND FINISH.

Then came the sensation of the day. With his foot jammed hard on the throttle, Barney took that second turn without slacking his speed and the Christy quivered, bounded to the outer edge of the course as the space-devouring car trembled with the strain. Fighting hard to hold the wheel, Barney came into the stretch with a whirlwind finish. Women frantically waved handkerchiefs and parasols. The entire grand stand came to its feet as Oldfield's Christy raced to the electric wire.

After that sensational finish Barney was lifted to the shoulders of excited rooters and carried to the grand stand where Burman's conquerer was given the greatest ovation ever handed a track champion. The former mile record of 47:35 seconds was held by Bob Burman in the Blitzen Benz and was made on the mile dirt track course at Brighton Beach last year.

All question of nerve had been settled by Barney. He had proved that he can come back and he had showed the immense throng that he is the world's motor champion. He had taken a desperate chance and won premier honors and a new career as a speed champion had been started in a nerve-tingling dash.

NIKRENT'S VICTORY.

Louis Nikrent, in the Buick, won the ten-mile race for small cars. He finished far in the lead and qualified for the Bakersfield trophy for small cars.

Teddy Tetzlaff in the Fiat Cyclone, drove five miles in 4m 22 2-5s. Tetzlaff went away to a poor start. It was hard to hold the turns. The first two miles were made in 53s for each circuit. Tetzlaff increased his pace toward the finish, but failed to equal his sensational dash of Saturday when he drove the five miles in 4m 19 1-5s.

Fred Malone, in the Renault, defeated Frank Verbeck, in the Napier, in a two-mile match race. The time was 1m 55s.

Once more in the five-mile handicap, Barney Oldfield, driving the Fiat 10, came into his own, winning from Gus Floersheim's Mercer by a length. This was one of the fast races of the day.

Jack Maddux, driving the Stutz, was sent away first with Gaston Morris in the Mercer, second. Oldfield was on scratch. The Mercer caught and passed the Stutz in the third lap and then the race developed into a fight between the Fiat and the Mercer with Oldfield gaining steadily. On the back stretch of the fifth mile Barney overhauled the "Berlin Special" and came into the second turn on the rear wheels of Floersheim's fast car. The race down the stretch was a hummer and Barney won in 4 minutes 49 3-5 seconds.

A MATCH RACE.

Attorney E. E. Hewlett, in the Fiat, and S. A. McKee, in the Cadillac, drove a two-mile match race. Both cars are entered in the Los Angeles-San Francisco road race and McKee is a member of the race committee and drove to boost the inter-city motor battle. Hewlett won. His time was 2 minutes, 24 seconds.

Six fast cars came to the scratch for the twenty-five-mile free for all. Teddy Tetzlaff, in the 120 Fiat; Fred Malone, in the Renault; Jack Maddux, in a National; Frank Verbeck, in the other 120-horse-power Fiat; Earl Cooper, in the Stutz, and George Hill, in the Fiat 70.

Tetzlaff took the lead with Earl Cooper close behind him, with Hill in the other Fiat, third. At the end of the fourth mile Hill passed Cooper in the Stutz, but the little Stutz hung to the Fiat for mile after mile. Both men began to press Tetzlaff and the three cars were bunched at the end of the seventh mile.

Then Cooper began the race of his career and passed Hill like a huge projectile fired from a high-powered gun. The little gray Stutz raced right up to the Fiat and Teddy got the scare of his life as Cooper, in the Stutz, took a close second position, hanging like a bull pup to the larger car.

TEDDY SPEEDY.

Tetzlaff finished the first ten miles in 10 minutes, 10 seconds, with Cooper three seconds behind him and with Hill in the Fiat seven seconds behind the Stutz. Teddy was being shoved as never before in his life and Cooper was proving his skill with his speedy Stutz bullet. It was easily a race between Teddy and Cooper with the other drivers fighting for place.

At the end of the fifteenth mile Teddy had increased his lead as Cooper hung back content to hold his place to the finish. The time was 14 minutes 92 flat for the first fifteen miles.

Tetzlaff was leading at the end of the twentieth mile. The time was 19 minutes 55 seconds. Cooper, in the Stutz, was second, and Hill, in the Fiat, third.

The Stutz was a quarter of a mile behind Teddy's Fiat in the twenty-third lap and Cooper was making a heady race. Teddy won, with the Stutz a close second and Hill in the Fiat 70, third. The time for the twenty-five miles was 32 minutes 38 seconds.

Venice Wins Two.

(Continued from First Page.)

Oakland to four hits, became batcrazed and made almost as many himself. He spanked out three singles in four attempts, stole a base, drove in a couple of runs, and scored another himself.

Paul Meloan was also a mighty force for good in the afternoon. Paul continued his long distance work with a triple in the first inning, and increased his pace in the fifth by propelling the ball into the right field bleachers for a home run. The ball has been bounced into that part of the pavilion before, but this is the first time it has been slammed against the enlarged seating capacity in a clean and unquestioned manner. It hit the third tier of planks so hard that the rebound carried it back into the arena.

Taken in the large, it was an emotional half day. We refer to the second half. Mitze was ostracized in the fifth, for intimating that Ed Finney doesn't know the first thing about running a ball game, and about six seconds later Cy Parkin and Cook were fired enmasse for chewing their conversation cuds in the hearing of the same personage.

SIGN LANGUAGE.

Parkin and Cook took a firm grasp on their noses during their labored journey across the field to the exit. Mr. Finney interpreted this as meaning that they regarded him as a slab of over-ripe limburger, and replied by raising both hands. There was no hidden meaning in Finney's action. It was as plain as day. Each up-lifted hand stood for a nick in somebody's bank roll. After the game Finney was observed scribbling off a glowing account of the affair for the perusal of President Baum, and I know of one manager and two players who will keep an eye peeled for Western Union news during the next day or so.

Let us now unreel the film of other afternoon doings. Schirm threw quite a scare into 18,000 people by holding conversation with Lou Litschi, keeper of third base, in the first inning. Schirm walked with one out. Baum caught him off first flat-footed, but Arbiter Fhyle came to the squirming Schirm's rescue by calling a balk. The visiting nobleman took third on Hetling's fly to Coy, whereupon Carlisle harvested Coy's hoist.

MELOAN TRIPLES.

Carlisle opened for the Tigers with a fly to Coy. Meloan then swung in his usual free and forceful manner, and belted the ball well over the educated dome of Jessica Becker for three bases. Bayless placed a trained fly in Coy's keeping, and Paul pattered in after the catch. Litschi walked and took second on a passed ball. Patterson popped to Hetling.

Baum issued a pass to Becker in the second, which was promptly presented at the scoring agency for payment. Gardner bunted and Baum, spying a chance to force Becker at second, threw low to Hallinan, giving all hands a lease of life. Guest sacrified, and Becker broke in while Hallinan was throwing out Rohrer at first. Killilay filed to Meloan.

Things then remained tied until the fourth, when the Tigers tore off a couple. All this took place after the first two men had proved easy marks. Hosp served as a shock absorber for a Killilay shoot and was waved to first. Hallinan hit briskly to right and went to second on Coy's attempt to head Hosp off at third, that failed.

CONVENTION IN CENTER.

Baum here arose to the occasion with a magnificent "Texas leaguer" about twenty feet back of second. Leard, Guest and Becker gathered together for the purpose of discussing the situation. Leard called the meeting to order and nominated Becker for temporary chairman. Guest seconded the nomination, but before the vote could be counted the ball came down and broke up the meeting. Someone then picked it up and threw it to second, neglecting to note that Kreitz was the sole and only inhabitant of that base. Still wondering why anyone should take it upon themselves to throw a baseball at him, Kreitz thoughtfully trotted to third. Killilay, madder than a wet hen, finally got hold of the ball and soaked it at Leard, who was now back on the job at second, but just a trifle too late to prevent Baum from poking his phiz into that base. Hosp and Hallinan had long since crossed the plate. Carlisle filed to Coy, and things became calm again.

OAKLAND PULLS UP.

But not for long. Oakland caused considerable speculation as to the ultimate outcome by catching up in the fifth, when Rohrer's walk and twin doubles by Schirm and Hetling promoted two runs.

Those were the last liberties taken with Baum. But twelve batters, the minimum that the law allows, faced Spider in the four succeeding innings.

Venice engaged in a beautiful three-run outburst in the fifth, thereby sewing the game up as snug as some skirts worn by some women. Meloan led off with his aforementioned hilarious home run into the right field audience. Bayless walked, and Litschi, as behooved him, sacrificed. Patterson grased third with a hot double, scoring Bayless. Hosp drove to Guest, and Hetling failed to squeeze the latter's throw to head off Patterson. Hosp was caught off first, and an exciting chase on the line ensued. Leard finally ran Hosp to earth, but he was so absorbed in keeping an eye on Patterson that he neglected to put the ball on the pursued. At least, that is the way Finney saw it, for Hosp, after regaining first, was allowed to hold onto it. There were some who opined that Hosp should have been called out for straying from the straight and narrow in his efforts to avoid his pursuers, and that is probably what Leard expected, but Finney maintained that Franz adhered to the beaten path.

MITZE VS. FINNEY.

Mitze came out of his cave and made a bee line for the arbitef, and came so close that Finney could feel his hot breath, not to mention his hotter language. Other members of the Oakland team made a bee line in the same direction. Finney, in fact, found himself serving as a sort of grand terminal for bee lines. After he had succeeded in shooing some of his tormenters off, and firing others, the game proceeded, and Hosp stole second. This bit of looting drew a bad throw from Rohrer, and Patterson scored. Hallinan and Kreitz were unable to do anything for their country.

A bad heave by Hetling and singles by Baum and Carlisle in the eighth, added two to the Venice surplus.

MORNING GAME.

The morning game witnessed a shift in Mitze's infield policy. Ness stayed at the hotel to nurse a boil on his heel, and this gave a young man by the name of L. C. Gardner a chance to get into the play at first base. The newcomer is a hustling, bustling person in the field, but neglected to bring his batting eye with him here from Topeka. He certainly has one of these things, for he hit .305 last season.

The best thing about the morning game, aside from the victory of the home bodies, was the alacrity with which it was reeled off. But 1 hour and 38 minutes of valuable time was consumed in settling the dispute. A valuable prize will be given to the "oldest inhabitant" who can recall when such speed was ever shown before.

Henry Olmstead opened on the mound for Oakland. And when we say opened, that just about lets him out. Mitze hooked him before he was warm. Like Cy Parkin the day before, he was permitted to pitch to only three batters. Carlisle, the first of these, walked, and looted second. Meloan was an infield out. Bayless blazed the way home for Carlisle with a solid hit to center. Right here Gregory was told to go in and subdue the Tigers, and he obeyed instructions.

LITSCHI SCORES TWO.

Gregory veered into a batch of trouble in the third, which was his only bad spot. He walked Kreitz and Raleigh sacrificed. Carlisle went out to Gardner, unassisted. Meloan got in front of a fast one, and stole second. Gregory deliberately walked Bayless, preferring to gamble with Litschi. He made the wrong guess, as Lou proved with a corking single that scored Kreitz and Meloan. Patterson lined to Guest. Mitze sloved in a substitute thumper for Gregory in the eighth, and Cy Parkin was permitted to pitch the last inning.

Raleigh, he of the south soupbone, aided and abetted by four flashing double plays, succeeded in handing out bald ones for seven innings.

Oakland's only solace was squeezed out of the eighth, when an error by Hallinan, and hits by Pearce, Schirm and Becker gave the Oaks a lone marker.

The score:

Morning game:

OAKLAND.

	A.	R.	B.	S.H.	S.B.	P.O.	A.	E.
Leard, 2b								
Wares, ss								
Coy, rf								
Guest, lf								
Becker, c								
Gardner, 1b								
Frantz, cf								
Olmstead, p								
Cheney, p								
Abbott, x								
Parkin, p								
Totals								

x—Batted for Gregory in eighth.

VENICE.

	A.	R.	B.	S.H.	S.B.	P.O.	A.	E.
Carlisle, rf								
Meloan, cf								
Bayless, ss								
Litschi, 3b								
Patterson, 1b								
Hosp, lf								
Hallinan, c								
Cook, 2b								
Raleigh, p								
Totals								

SCORE BY INNINGS.

Oakland									
Base hits									
Venice									
Base hits									

SUMMARY.

Hits made—Off Olmstead, 1 and 1 run, taken out in first inning after pitching to 3 batters; off Gregory, 3 and 2 runs in 6 2-3 innings; off Raleigh, 4.

Hits made—Off Gregory, 1; by Raleigh, 1.

Bases on balls—Off Olmstead, 1; off Gregory, 2; off Parkin, 1; off Raleigh, 4.

Struck out—By Gregory, 1; by Raleigh, 1.

Double plays—Gardner to Hallinan; Litschi to Patterson; Hallinan to Hosp to Patterson; Hosp to Hallinan to Patterson.

Hit by pitched ball—Meloan by Gregory.

Time of game—1h. 55m.

Umpires—Finney and Fhyle.

Afternoon game:

OAKLAND.

	A.	R.	B.	S.H.	S.B.	P.O.	A.	E.
Leard, 2b								
Wares, ss								
Coy, rf								
Guest, lf								
Becker, c								
Gardner, 1b								
Frantz, cf								
Rohrer, 3b								
Mitze, p								
Totals								

VENICE.

	A.	R.	B.	S.H.	S.B.	P.O.	A.	E.
Carlisle, rf								
Meloan, cf								
Bayless, ss								
Litschi, 3b								
Patterson, 1b								
Hosp, lf								
Hallinan, c								
Cook, 2b								
Brown, p								
Totals								

SCORE BY INNINGS.

Oakland									
Base hits									
Venice									
Base hits									

SUMMARY.

Home run—Meloan.

Three-base hit—Meloan.

Two-base hits—Gardner, Hetling, Patterson.

Sacrifice hit—Gardner, Coast, Litschi.

Stolen bases—Meloan, Litschi.

Bases on balls—Off Rohrer, 1; off Mitze, 4; off Brown, 1; off Killilay, 1; by Brown, 2.

Struck out—By Killilay, 1; by Brown, 2.

Double play—Coy to Gardner.

Passed ball—Hetling.

Hit by pitched ball—Mitze.

Time of game—1h. 55m.

Umpires—Fhyle and Finney.

Count Doubled.

CINCINNATI GETS ONE LONE SCORE AND LOSES.

[BY A. P. NIGHT WIRE TO THE TIMES.]

ST. LOUIS, April 27.—Johnson's wildness and opportune hitting by the locals gave St. Louis today's game with Cincinnati by a score of 2 to 1.

Two of Cincinnati's hits were scratches. This is the first time this season that Cincinnati has been held to one run. Manager Tinker and McDonald were banished for disputing decisions.

CINCINNATI.

	A.	R.	B.	S.H.	P.O.	A.	E.
Bescher, lf							
Roush, cf							
Groh, 3b							
Hoblitzell, 1b							
Mowrey, rf							
Gibson, c							
Dale, ss							
Suggs, p							
Totals							

McDonald, s .....

Totals .....

x—Batted for Johnson in eighth.

ST. LOUIS.

	R.	B.H.	P.O.	A.	E.
Hoffman, lf					
Magee, rf					
Konetchy, 1b					
Hummel, cf					
Crandall, 2b					
Dolan, 3b					
O'Leary, ss					
Wingo, c					
Grimm, p					
Totals					

SCORE BY INNINGS.

Cincinnati									
St. Louis									

SUMMARY.

Hits—Off Johnson, 4 in 7 innings; off Packard, 1 in 1 inning; Suggs, 4; Konetchy, Grimm 2. Two-base hits—Konetchy, Grimm, Hoblitzell. Double play—Hummel and Wingo. Left on bases—St. Louis, 7; Cincinnati, 6. First on balls—Off Packard, 1; off Johnson, 1; off Suggs, 1; by Johnson, 1. Hit by pitched ball—Dale. Struck out—By Johnson, 7; by Suggs, 1; by Grimm, 2. Time of game—1h. 55m. Umpires—Brown and Rudderham.

Many Raps.

PITTSBURGH BEAT WITH CHICAGO'S BUNCHED HITS.

[BY A. P. NIGHT WIRE TO THE TIMES.]

CHICAGO, April 27.—Chicago defeated Pittsburgh today, 7 to 5. Both Humphreys and Camnitz were hit hard, but Chicago was more fortunate in bunching hits. The batting of Carey, Miller, McCarthy, Schulte and Mitchell and the fielding of Evers were features.

PITTSBURGH.

	R.	B.H.	P.O.	A.	E.
Carey, lf					
Morrison, cf					
Miller, rf					
Wilson, 2b					
Camnitz, 3b					
Gibson, c					
Wagner, ss					
Phillippi, 1b					
Camnitz, p					
Cooper, p					
Mamaux, rf					
Kelly, rf					
Hyatt, rf					
Humphreys, xxxx					
Totals					

x—Batted for Camnitz in seventh.
xx—Batted for McCarthy in ninth.
xxx—Batted for Evers in ninth.
xxxx—Batted for Cooper in ninth.

CHICAGO.

	R.	B.H.	P.O.	A.	E.
Carey, rf					
Hollocher, ss					
Mitchell, cf					
Zimmerman, 3b					
Saier, 1b					
Miller, lf					
Archer, c					
McCarthy, xxx					
Evers, 2b					
Schulte, xxxx					
Totals					

SCORE BY INNINGS.

Pittsburgh									
Chicago									

SUMMARY.

Two-base hits—McCarthy, Butler, Hendrix. Three-base hits—Miller 2, Carey. Home run—Carey. Hits—Off Camnitz, 12 in 7 innings; off Cooper, 2 in 2 innings. Sacrifice hits—Cramer, Hollocher, Archer. Stolen bases—Carey, Miller, Mitchell, Zimmerman. Double plays—Wagner, Wilson and Phillippi; Evers, Hollocher and Saier. First on balls—Off Humphries, 1; off Camnitz, 1; off Cooper, 1. Left on bases—Pittsburgh, 7; Chicago, 6. Hits—Humphries, Camnitz. Time of game—1h. 55m. Umpires—Brennan and Klem.

Chicago Blanked.

ST. LOUIS AMERICANS TAKE FINAL SQUABBLE.

[BY A. P. NIGHT WIRE TO THE TIMES.]

CHICAGO, April 27.—Chicago was unable to do anything with Hamilton today and St. Louis shut out the locals in the final game of the series, 3 to 0. The visitors bunched two singles and a triple for two runs in the third and two singles, a double steal and a wild pitch netted another in the fifth.

The score:

ST. LOUIS.

	R.	B.H.	P.O.	A.	E.
Walker, cf					
Austin, rf					
Pratt, ss					
Gerhardt, 2b					
Austin, 3b					
Wallace, 1b					
Agnew, c					
Hamilton, p					
Totals					

CHICAGO.

	R.	B.H.	P.O.	A.	E.
Bush, ss					
Lord, 3b					
Collins, rf					
Graves, 1b					
Mattick, lf					
Chalmers, cf					
Weaver, rf					
Block, c					
Scott, p					
Totals					

SCORE BY INNINGS.

St. Louis									
Chicago									

SUMMARY.

Two-base hits—Hamilton, Schalk. Three-base hit—Pratt. Sacrifice hits—Agnew, Bush. Base hits—Off Collins, Williams, 2; Pratt. Double plays—Lord to Bush to Beebe; Wallace to Pratt to Stovall. Left on bases—St. Louis, 9; Chicago, 5. First on balls—Off Scott, 2; of Hamilton, 2. Struck out—By Scott, 6; by Hamilton, 1. Wild pitch—Scott. Time of game—1h. 55m. Umpires—Ferguson and O'Loughlin.

Fast Time.

RELAY RECORD IS SHATTERED.

LOCAL LAD FINISHES COURSE WITH THE MESSAGE.

Several Hundred Y.M.C.A. Boys Take Part in Great Road Run to Los Angeles from Redlands and Deliver Silver Tube With Greetings to the Mayor.

Three hundred and fifty lads of the various Southern California Y. M.C.A.s were resting yesterday as the result of their labors in the 133-mile relay race carrying greetings from the Mayor of Redlands to Mayor Alexander of Los Angeles.

The run was made in sixteen and one-half hours, shattering all previous records. Ralph Stillwell, son of W. A. Stillwell, physical director of the boy's department, presented the silver tube with the greetings to Mayor Alexander at 8 o'clock Saturday night in front of the local Y.M.C.A. building amid the cheers of a large crowd.

The average time was about eleven miles per hour. The boys started from Redlands at 4:30 a.m. and went first to San Bernardino, then passing through the following towns in the order named: Riverside, Rialto, Pomona, Lamanda Park, Pasadena, Alhambra, Whittier, Santa Ana, Compton and Long Beach.

Fifty Los Angeles boys carried the message the last nine miles from Compton to the local association. Teddy Taylor received the tube from the last Long Beach boy and started the race for Los Angeles.

The time from Compton was 1h 10½m. The greetings enclosed in the silver tube follows:

To the Mayor and people of Los Angeles—The Mayor and city of Redlands sends greetings. This message is carried in continuous relay by 150 boys representing the Young Men's Christian Associations of Southern California. The co-operation of the local association, which makes this race possible, is typical of the spirit of helpfulness characteristic of the organization the boys represent.

M. W. H. WILLIAMS,
Mayor of Redlands.

PACIFIC COAST LEAGUE.

Club.	P.	W.	L.	Pct.
Los Angeles	24	15	9	.625
Oakland	24	13	11	.542
Venice	27	14	13	.519
Sacramento	22	10	12	.455
San Francisco	27	12	15	.444
Portland	22	9	13	.409

The Franklin

The Car of Balanced Construction

The automobile has come an enormous distance in the last ten years. American-made cars have achieved a phenomenal success. What is ahead?

Speed has been developed to its safest limit.

Power has been developed to more than needful capacity.

Beauty and luxuriousness have become commonplace.

Simplicity is being evolved. All these essentials have been acquired at a steadily increasing cost of up-keep, at no considerable increase of comfort, pleasure or durability.

Some distance back the Franklin took "the left-hand road." A new objective was determined. The thought was developed to build a car in which every part was correlated. Balance Construction became the Franklin inspiration—each part designed with consideration of the particular strain put upon it, a balanced unit with every other part.

The usual and accepted heavy steel frame was eliminated. Franklin engineers designed and perfected a light, flexible frame of laminated second-growth ash, more costly than the finest steel. This minimizes weight and reduces the jolts just as the wood handle of a sledge hammer takes up the vibrations and saves the arm of the worker.

A lighter engine permits a lighter frame; a lighter frame permits a lighter body; lighter axles and transmission thus were perfected. Balanced Construction—each part only just heavy enough to insure durability and develop power and resist strains, but no overweight to offset and balance overweight caused by some misfit, misplanned part.

The Franklin weighs 25% to 30% less than all other cars of equal power and size. This nets fully 100% extra mileage on every set of tires. It nets at least 100% extra mileage on every gallon of gasoline; facts proved by *test*.

Franklin Balanced Construction is economical of upkeep cost and of care and work. The Franklin is cooled direct by air. No water to watch in summer or to freeze in winter. Eliminating the radiator and water and cylinder jackets also cuts out "excess baggage."

Franklin Balanced Construction gives a perceptible increase of comfort. It makes driving easier. Riding in a Franklin is like riding on a cloud.

We invite you to come around and get acquainted with the car that has taken the greatest step forward yet taken in the reduction in the up-keep expense, in the radical increase of comfort—

The Fact-Backed Franklin

R. C. HAMLIN, 1040-44 S. Flower St.

60249

Franklin Little Six "30," a light, medium-size 5-passenger car $3050

Theaters—Amusements—Entertainments

PANTAGES BROADWAY VAUDEVILLE
934 BROADWAY. MATINEE 2:30. NIGHTS 7:30 AND 9:00.

A Broadway Show at Spring Street Prices

EVA WILLIAMS JOE TUCKER
In Their Slang Comedy,
SKINNY'S FINISH

4—Four—4
P-R-E-V-O-S-T-S
Fun in a Turkish Bath

Eight Big Features
Ed Gray, the Tall Tale Teller—White Hale and Brother—Leonard and Drake—The Animated News Pictures—"Omaha" Mike and the Five Brigands.

10c-20c-30c

CHINATOWN
20 People With Miss Edith New
and the
8 RED RAVEN SISTERS

EARLY "COME"

MASON OPERA HOUSE— CHARLES FROHMAN, KLAW & ERLANGER, Lessees. W. T. WYATT, Manager. Broadway, Bet. 1st and 2d. WEEK BEGINNING TONIGHT. REGULAR MAT. WED. AND SAT.
CHARLES FROHMAN PRESENTS
Maude Adams "PETER PAN"
In Her Most Famous Success.
By J. M. BARRIE. Author of "THE LITTLE MINISTER." Prices 50c to $2.00.
NEXT WEEK—RAYMOND HITCHCOCK. SEATS THURSDAY.

CENTURY THEATER— MAIN, BET. FIFTH AND SIXTH. MAIN 8015—A 1365.
Tonight and all this week JULES MENDEL and his merrymakers in the Race Track Comedy, "HEINE AT THE RACES." Two shows nightly 7:45 and 9:15 P. M. Matinee Wednesday, Saturday and Sunday, 2 P. M. Prices always 10-20-30c.

CLUNE'S BROADWAY THEATER— A MONSTER 3 DAY SPECIAL.
The Magnificent Historical Drama in Two Reels.
Don't Miss It—HEARTS OF FIRST EMPIRE—Don't Miss It.
A Masterful Combination of Romance, Adventure, History.
April 26, 27, 28 Only. April 24, 29, 30 Only.

Visit the Cawston Ostrich Farm
Riding the gigantic birds every day at 3 p.m. See the ostriches eat whole oranges—and many other of most interesting sights on the Coast. Take South Pasadena cars on Main street. Round-trip tickets, 25c, including admission, at P. E. Depot, or city store, 723 S. Broadway.

McCAREY'S VERNON ARENA—
Tuesday Night, April
8 P.M.
Champion Kilbane
vs.
Challenger Dun
20 ROUNDS. 122 POUNDS RINGSIDE.
Prices: $10, $7.50, $5, $2

MOZART THEATER— Grand Ave.
All this week—
Helen Gardner—
"CLEOPATRA"

Poor Old Mr. Wad, He's Worried Nearly to Death! —By Gale.

The Parting.

BRACKENRIDGE AND GRAY TO BE GIVEN RELEASES.

Two Others Must Go—Club Is After Clyde Engle of Boston Red Sox, Who May Get McDonnell's Job. Catcher Will Also Lose Head, as Hogan Expects to Carry Only Two—Griffin on Probation.

BY HARRY A. WILLIAMS.

THERE was no "official" despatation in the Tiger ranks last night. That three or four of these on the pay roll are to lose their heads within the next few days was admitted, as the team must be reduced to twenty by Wednesday night, but the "mum" sign was hanging out of headquarters when it came to mentioning names.

However, we will make bold to forecast the forthcoming announcement, as follows, to-wit:

To be released—Pitchers "Dolly" Gray and John Brackenridge.

In danger—"Speed" McDonnell, utility man.

On probation—Pitcher Griffin and Outfielder Tonneman.

Wanted—Clyde Engle, utility infielder, Boston Red Sox.

Gray, Brackenridge and McDonnell were left behind when the team departed for the north last night. Gray and Brackenridge, it is said, will be released before May 1, when all Coast league clubs will be required to cut down to twenty men. This would leave Venice two above the limit, but Hogan expects to get around that by "suspending" a couple of his players. In fact, before leaving for the north, he stated that McDonnell and Elliott had been placed on the ineligible list through injuries. This would come under the head of "lack of condition," both of them will be "re-instated" later.

This will give Hap a chance to carry Griffin long enough to get a good line on his work, and retain Tonneman or Kreitz until Elliott gets in shape to go back on the job and prove his full value to the club.

Griffin is regarded as too promising a prospect to turn loose without a further trial. Had Hogan won Saturday's game he would have taken a chance and worked Griffin yesterday morning, but after the reverses of Friday and Saturday he did not dare to do any experimenting. It is his intention to send Griffin in against Portland this week.

Hogan says that he will carry but two catchers in addition to himself this season. This means a merry fight between Elliott, Tonneman and Smith, with the odds, it is said, in favor of Elliott and Kreitz.

Baker and Hogan are scouring the country for another infielder, and an effort will be made, it is rumored, to get McDonnell with some club in the Northwestern League, probably Vernon, if their quest is successful.

Clyde Engle, utility infielder of the Boston Red Sox, is the man wanted. He had practically been promised to the Tigers, but the fact that he is now being played at first base by the Red Sox has given rise to the fear that Jake Stahl may have experienced a change of heart.

Should this deal fall, McDonnell may be retained. In fact, there has been nothing more than a hint to indicate that there is a possibility of his being sold or traded. McDonnell stands strong with both Maier and Hogan, and is one of the most popular players on the club.

He has played under a big handicap, holding down half a dozen different positions, and going in only at rare intervals. His best showing was made at first base. Placed in that position and played regularly, he would give a good account of himself in this league or any other of the same class.

Brackenridge was offered the management of the Stockton club at the first of the season, but declined to accept it. He is sure to get on with some club, but just when or where is as yet conjecture. An effort is being made to place Gray in the Northwestern League, but it is not known that "Dolly" will consent to go.

* *
*

Close Cutting Down.

Manager Mitze has started his cutting by the release of Pitcher Buddy Pape. He will be forced to get rid of one more man, and it is rumored that either Abbott or Becker will draw a blue envelope. Both of these men look good, and it hardly is conceivable that either of them will be released outright.

* *
*

Good Stears Release.

Del Howard did some heroic slashing yesterday, and the result was a material thinning in the Seal ranks.

Pitchers "Flame" Delhi and Jack Quinn were given their unconditional release, and two other heavers, Standridge and Arlett, were sent to the Seattle club under an "optional agreement," where they are to draw down the same salaries specified in their San Francisco contracts.

Arlett looked the part of a world-beater in the spring, and his failure to stick was something of a surprise.

Delhi has never been able to approximate the form which he displayed before going to the White Sox, and it was realised for some time that the San Francisco management had him routed for the discard. Gilligan, whilom Beaver and erstwhile Senator, was a flat failure as a Seal.

* *
*

Angels and Oaks Tomorrow.

This week there will be a change in the dramatic personae at the local playground.

The conquering Angels will arrive today from their campaign in the north, and with the Oaks as their opponents, will tomorrow open for a three weeks' stand on their home heath.

Next week they will entertain San Francisco, and round out their sojourn the following week with Portland, which will be making its first appearance in these parts.

The Tigers hit the trail for the north last night. Portland will be included in their plans this week. Next week they will renew hostilities with Oakland in the latter's own township. They will then drop over to Sacramento and see if Harry Wolverton's baseball machine is still ticking.

* *
*

Great Showing by Angels.

Berry's ball club comes home in first place, a position which it lost and regained while fighting in hostile territory. The Angels lost their first series of the season when San Francisco took advantage of their acutely crippled condition and snatched four of the seven games.

Despite this setback, they return with a road record of which any old ball team might well be proud. They broke even with Sacramento, battled Portland to a draw in one game, lost a date there on account of Oregon weather and made a clean sweep of the other four. This, with the three games won in San Francisco, gives them ten out of seventeen for the three weeks away from home.

The biggest gain this week was made by the Tigers, who took five out of seven from Oakland. Sacramento and Portland held each other at a standstill by breaking even on the series.

When the Angels get through with Oakland they will have been up against every club in the league. Ought to have a pretty fair line on them after the week's turmoil.

Even at this early day, the general concensus of opinion both here and elsewhere seems to be that they "will do."

THAD JONES TO SPEND SUMMER IN LABRADOR.

Thad Jones, captain-elect of the Occidental College football team, is going to repeat his experience of last summer by going to Labrador. Last summer he went to Labrador slow and fat with the determination of getting into shape for football and he came back as hard as nails and won his position on the team for the third time by sheer hard work.

The watchword next year is to be speed. This year the Tigers had the fastest team that has ever performed on the Coast, but next year they are expecting to be even faster. Jones will be a tower of strength at one tackle but the other tackle position will be hard to fill as both Drury Wileman and Bob Smith will be among the missing. It is quite possible, however, that Lane may be moved out to tackle and his place at center taken by Stearns, an aggressive youth who had everything but weight to make him an ideal center. By next season he should weigh 160 pounds and that will be quite fast enough for all purposes.

MOTORCYCLE RACES.

SACRAMENTO (Cal.) April 27.—[By A. P. Night Wire.] Otto Walker of San Francisco won the Pacific Coast motorcycle championship for ten miles today in the first meet under the auspices of the newly organized Western Federation of Motorcyclists. Walker won the championship ten-mile race in 9 minutes 28 3-4 seconds. Schumm of Stockton was second and Trapper of Sacramento, third. Tompkins of Sacramento made the best single mile of the day, riding the State Fair track in 54 4-5 seconds in the twenty-mile twin cylinder event. The best motorcyclists of the State were on hand for the various events and good time was made.

$12 Round Trip to San Francisco via Santa Fe.

On sale May 6. Return limit, May 17. The Saint leaves 3:15 p.m. daily.

In the North.

ANGELS WIN ONE: LOSE ONE.

Fierce Batting Rally Saves Dillon's Men.

Lost the Morning Game to the Seals.

Ump Chases Maggart to the Clubhouse.

[BY DIRECT WIRE TO THE TIMES.]

SAN FRANCISCO, April 27.—[Exclusive Dispatch.] As winners before a big Sunday crowd on the home grounds, the Seals are a dazzling failure. Opening Sunday they were beaten by Portland. The next week they were away from home and the third they were humiliated by Oakland, and today it was the same old story of gaining a good headway only to have the Angels come from behind to beat them out, 5 to 3.

START WITH RUSH.

The Seals opened up with a rush. They clouted Perritt in the first for two runs and added another in the third.

In the first Mundorff dropped a hit into right field and was forced by McArdle. Jimmy Johnson was hit by the pitcher and Willie Hogan's two-bagger into the far corner of the left field sent the two runners around the bases for the home plate.

The third and last of the San Francisco runs came in the inning of the same name. McArdle lined one through Perritt to left. Johnson poked one at Moore, who overthrew first and McArdle took third with Jimmy as far around as second. Hogan walked filling the bases. Zimmerman grounded to Johnson who tossed McArdle out at the plate and Bolles tried to complete a double play at first. Johnson, grasping the opportunity stole home but Hogan was doubled out at third.

Dillon's men made their first run in the fourth. Maggart fanned and Lober lifted one against the right field fence, Lober taking third and scored when Johnson's infield hit forced Dillon at second.

In the sixth Maggart was out on a fly, but Lober sent one to Hogan that was booted. Dillon's out to first sent the runner along to second and he scored when shortstop Johnson laid the ball back of first into right.

In their very last chance, the Angels made good. Driscoll, batting for Boles, sent a fly to Wuthi. Brooks, a substitute for Perritt, singled and Page was out on an accidental pop-fly to Hogan. McArdle booted Ellis's grounder and Moore slammed the fence boards to score Brooks with the run that tied up the game. Maggart followed with a right-field hit and two more Angels were chased across the pan.

The Seals tried desperately with Schmidt and Howard as pinch hitters. Del did gather a two-sacker, but there was no one back of him to help him around the cushions.

THE MORNING GAME.

Some 5000 Seal fans across the bay at Oakland grounds were mighty tickled this morning that Mundorff stayed behind instead of leaving for the far northwest as had been programmed. Today he only scored two runs, laced out two two-baggers and a home run inside the grounds, on a ball that was driven to the clubhouse and made four tough put-outs on drives from the Angels.

As a result of that performance, which had a strong part in the 6 to 0 victory of the San Franciscans, the Seals cinched the series and gave Cack Henley his second victory of the week on the Oakland grounds.

Chech, on the other hand, the chap who started for the Angels but didn't finish, wasn't accorded as good support even as the box score would infer. Moore was a weakling at third base and the other fielders were none too sure of themselves. Chech was wild, of course, but a close decision at third base by Bush that looked to favor the San Franciscans gave them their opening.

Maggart walked the line to the clubhouse in consequence of too much protesting over that aforesaid decision. Hart didn't like the verdict and although he didn't have any chips in the game, he expressed his sentiments and Bush promptly ruled him off the turf for the balance of the forenoon.

Morning game:

LOS ANGELES.

	A.B.	R.	B.H.	S.B.	P.O.	A.	E.
Fries, 2b							
Ellis, 1b							
Moore, lb							
Maggart, rf							
Lober, cf							
Dillon, 1b							
Boles, c							
Driscoll, p							
Wuthi, rf							
Totals	34	0	0	1	24	10	1

SAN FRANCISCO.

	A.B.	R.	B.H.	S.B.	P.O.	A.	E.
Mundorff, cf							
McArdle, lb							
Johnson, ss							
Hogan, 1b							
Zimmerman, rf							
Bolles, 2b							
Chech, p							
Perritt, p							
Brooks, c							
Totals	30	0	11	0	27	9	1

SCORE BY INNINGS.

Los Angeles	0	0	0	0	0	0	0	0	0
San Francisco	0	0	2	0	0	0	3	0	0

SUMMARY.

Three runs, 9 hits off Perritt in 3 innings. Chech victory to Perritt.
Two-base hits—Mundorff, Perritt, Howard.
Sacrifice hits—McArdle.
Stolen bases—Mundorff, Johnson, Hogan, Zimmerman, Bolles.
Struck out—By Perritt, 2; by Chech, 1; by Driscoll, 1.
Bases on balls—Off Perritt, 2; off Chech, 4.
Hit by pitcher—Johnson by Driscoll.
Double plays—Johnson to Bolles to Dillon; Johnson to Fries to Dillon.
Time of game—1h. 45m.
Umpires—Finney and Rigler.

Senators Lose.

PORTLAND KNOCKS THREE PITCHERS.

HIGGINBOTHAM PITCHES FINE BRAND OF BALL.

Hard and Timely Hitting for the Beavers Gave McCredie the Final Game of the Series With Sacramento—Munsell Started All Right, but Blew Up in the Sixth Inning.

[BY DIRECT WIRE TO THE TIMES.]

PORTLAND (Or.) April 27.—[Exclusive Dispatch.] The Portland Coast Leaguers fell upon three Sacramento pitchers in the final game of the series today. Hard, timely cannonading, combined with some very effective box work by Higginbotham gave Portland an 8 to 2 victory.

It was the first signs of slugging ability the Beavers had displayed this season. Doane starred with three hits but it was a pinch hit by Barry that broke the 2-2 tie in the sixth which Sacramento's good work had made in the third. Barry jumped into the breach after a two-bagger by Doane and an error by Kenworthy and scored two men by a fierce single to center.

Higginbotham twirled masterly ball, allowed but four scattered bingles Drucke opened in the box for Sacramento by walking two men and hitting two others the first two innings and when the procession began anew in the third Wolverton yanked him in favor of Schulz. He, too, had trouble locating the plate through the frigid air and when he walked Kores and permitted Rodgers to fracture the left field foul line for a double, scoring his shortstop, Wolverton called him out and put in Munsell who is thus charged with a defeat. He pitched all right until the sixth inning when Doane and Berry found him for safe swats. Kenworthy doubled twice for Sacramento, one of his hits scoring a man in the third.

The score:

SACRAMENTO.

	A.B.	R.	B.H.	S.B.	P.O.	A.	E.
Shinn, cf							
Mark, rf							
Meyer, rf							
Tennant, 1b							
Kenworthy, 2b							
O'Rourke, ss							
Lindsay, 3b							
Hills, c							
Drucke, p							
Schulz, p							
Munsell, p							
Van Buren, a							
Totals	30	2	4	1	24	17	1

a—Batted for Munsell in ninth.

PORTLAND.

	A.B.	R.	B.H.	S.B.	P.O.	A.	E.
Chadwick, rf							
Fitzgerald, lf							
Koerner, cf							
Rodgers, 3b							
Doane, ss							
Berry, 2b							
Daffis, 1b							
Kores, c							
Higginbotham, p							
Totals	30	8	9	2	27	13	0

SCORE BY INNINGS.

Sacramento	0	0	2	0	0	0	0	0	0
Portland	0	0	2	0	0	3	3	0	x

SUMMARY.

Struck out—By Drucke, 2; by Munsell, 1; by Higginbotham, 4.
Bases on balls—Off Drucke, 2; off Schulz, 1; off Munsell, 2; off Higginbotham, 4.
Two-base hits—Kenworthy, 2; Fitzgerald, Rodgers, Doane.
Double play—Stark to Kenworthy to Tennant to O'Rourke.
Sacrifice hits—Stark, O'Rourke, Daffis.
Hit by pitcher—Kores by Drucke; Daffis by Drucke; Higginbotham by Munsell.
Passed ball—Hills.
Innings pitched—By Drucke, 2 1-3; runs, 3; hits, 4; by Schulz, 1 1-3 innings; runs, 1; hits, 2; by Munsell, 5; runs, 4; hits, 3.
Charge defeat to Munsell.
Time of game—2h.
Umpires—Hall and Newton.

On the Links.

ARMSTRONG'S NEW RECORD.

Invitation Golf Tourney at San Gabriel.

Home Team Wins League Match from Riverside.

Tournament Is of Unusual Popularity.

BY ALMA WHITAKER.

The qualifying round in the San Gabriel invitation golf tournament was completed yesterday. The trophy was won by E. S. Armstrong, with a score of 72, the best amateur record for the course, which is several bunkers more difficult since Conde Jones established a record with 74 in this same tournament last year. Arthur Rigby held the professional record at 72, which an amateur now equals. Armstrong made 38 going out and 34 home.

This tournament exceeds even the championship in popularity and there are six flights to qualify in addition to quite twenty defaults. One of the most successful club tournaments ever held on this coast.

The first sixteen to qualify were E. S. Armstrong of the Midwick Country Club, with 72; Frank Edwards of the Los Angeles Country Club, 80; Walter Cosby of Los Angeles, 81; Morris Phillips of Redlands, 81; Harry Pattee of Riverside, 81; E. N. Wright of Annandale, 82; F. D. Tatum of Annandale, 82; H. N. H. Woodcock of San Gabriel, 82; Robert L. Tatum of San Gabriel, 82; Edward Tufts of Los Angeles, 84; T. L. Lippy of Annandale, 84; A. A. French of Annandale, 85; Norman Macbeth, S. C. Champion, 85; C. Alkire, 86; Judge Frederickson of Los Angeles, 88, and R. C. Gatz of Annandale, 92.

Roger D. Lapham of Los Angeles also qualified with an 80, but retired from the match play.

The pairings for today are: Armstrong and Bob Tatum, Pattee and Macbeth, Judge Frederickson and Frank Tatum, Cosby and Lippy, Phillips and French, Woodcock and Gatz, E. N. Wright and Alkire, Edwards and Tufts.

Matches may be arranged to suit the convenience of players, and telephone numbers, to that end, may be obtained from the club if they don't appear in the book.

Armstrong, Macbeth, Woodcock and Tatum played their qualifying round in foursome and notwithstanding Armstrong's 72, that couple were only 1 up on the best ball of the other two. What happened to the champion? He usually specifies in qualifying scores.

The Second Flight.

The second flight has culled many a celebrity. A. M. Goodhue of the Virginia Country Club heads it with 85, which could have been a first flighter had there been more room up there. W. M. Orr, 89; W. H. Cornett of Annandale, 89; Carlton Wright of Annandale, 90; Dr. Foote of Long Beach, 90; A. C. Sellery of Long Beach, 90; W. W. Bacon, 90; A. T. Jergens, 90; Henry Newby of Annandale, 91; Melvin Butler, 91; N. B. Carter, 91; Edgar Williams, Jr., of Redlands, 91; H. A. Cole, 91; Victor Kleinberger, 91; Llewellyn Bixby of Long Beach, 91, and Dr. Westhughes of Los Angeles, 92.

The pairings for today are: Goodhue and Newby, Foote and Cole, Bacon and Bixby, Cornett and Carter, Wright and Williams (the latter defeated young Wright at Annandale on Friday, so this will make an interesting return match.) Jergens and Hughes, Sellery and Kleinberger, Orr and Butler.

The Third Flight.

The third flight is largely noteworthy from the fact that it includes the illustrious Conde Jones!

Geoffrey Purcell comes first with 93; William Mackey, 93; J. C. Niven, 93; Walter Marsh, 93; George E. Potter of Santa Barbara, 93; M. C. Smith, 94; Arthur Gage of Los Angeles Country Club, 94; Ross Hickox, 94; J. A. Bell, 94; W. W. Campbell of Long Beach, 94; A. C. Scales, 94; Conde Jones, 94; R. B. Douglas, 94; J. K. Urmston, 96; J. N. Kerr, 97, and S. G. Silcox, 97.

The pairings for today are Purcell and Bell, Potter and Douglas, Gage and Kerr, Niven and Scales, Marsh and Jones, Hickox and Silcox, Smith and Urmston, Mackey and Campbell.

In case Walter Marsh cannot play his place will be conceded to Robert D. Osborn of Riverside, who actually qualified but failed to notify the fact to the professional until late in the day.

The Fourth Flight.

The fourth flight holds A. E. Elliott, 98; G. A. Wallace, 98; C. D. Bricker, 98; G. E. Harpham, 99; Lee Farmer, 99; B. Goodwood, 100; J. W. Smith,

(Continued on Fourth Page.)

MOTOR CAR DEALERS ASSOCIATION DIRECTORY

ABBOTT AND LOZIER—Now sold by Bekins-Speers Motor Co. F3635, M1691. 1026 S. Olive St.

AMERICAN-COLE—Grundy Motor Sales Co., 842 S. Olive St. Main 2191; 10927.

APPERSON JACKRABBIT—Leon T. Shettler Co., 151 W. Pico St. Main 7034, Home 10167.

BAKER ELECTRIC—Standard Motor Car Co., 1001 S. Olive St. Bdwy. 2963, Home 10457.

BUICK-HOWARD AUTO CO., Tenth and Olive Sts. Home 60009, Main 9040.

COLUMBIA-MAXWELL — United Motor Los Angeles Co., 1200 S. Olive St. Main 8408, Home A3698.

CUTTING—Eastern Motor Car Co. 825-827 S. Olive. F2965, Main 2965.

FRANKLIN AND R. & L. ELECTRICS—R. C. Hamlin, 1040-1044 S. Flower. M. 7877, Home 60249

FIRESTONE - COLUMBUS ELECTRIC—Cal. Automobile Co., 1250-1260 W. 7th. Wils. 788; 53018.

GARFORD and REO—Lord Motor Car Co., 1032-38 S. Olive St. 10845, Main 5470.

HUDSON—Hudson Sales Co. Phones, Sunset Main 678, Home A4734. 1118 S. Olive St.

HUPMOBILE—M. C. Nason, 1017-1019 S. Olive. Phones, A1007, Bdwy. 2967.

JACKSON — Chas. H. Thompson, 1142-44 S. Olive St. F6390, Bdwy. 1947.

KISSEL KAR—Kissel Automobile Co., 118 W. Pico St. Bdwy. 2186, 22886.

MITCHELL — Greer-Robbins Co., Twelfth and Flower Sts. Bdwy. 5410, A1187.

NATIONAL — National Motor Car Co., 1355 S. Flower St. Main 5347, 60593.

OAKLAND CARS, STANDARD TRUCKS—Hawley King & Co., 1027-33 S. Olive St.

OLDSMOBILE — Oldsmobile Co. of California. 1205 S. Olive. Main 3130, F5647.

OVERLAND—J. W. Leavitt & Co., 1235 S. Olive St. Main 4831, 60537.

PAIGE—MYSTERIOUS SIX—LIPPARD - STEWART. Thomas Motor Car Co. of Cal., 1068-80 S. Flower

PACKARD and R. & L. ELECTRICS—California Motor Co., Tenth and Hope Sts. Main 6060, 60406.

PIERCE-ARROW—W. E. Bush, 1701-1711 S. Grand Ave. Home 60295, Main 2257.

POPE-HARTFORD—Wm. R. Ruess, corner Tenth and Olive Sts. Main 7278, Home 60173.

PREMIER—Premier Motor Car Co., 1127 S. Olive St. Main 679, F2664.

REGAL—Big Four Automobile Co., 1047-49 S. Olive St. Home F2533, Sunset Bdwy. 952.

SIMPLEX and MERCER. Simplex and Mercer Pacific Coast Agency, 1057 S. Olive St. A4547, M. 7563.

STEARNS - KNIGHT AND OHIO ELECTRIC—Smith Bros., 742 S. Olive St. Bdwy. 3834, F4206.

STUTZ—Walter M. Brown Co., 412-414 W. Pico St. Home 25003, Main 7047.

VELIE AND WARREN — Renton Motor Car Co., 1230 S. Main St. Main 1068, Home 10799.

WINTON — W. D. Howard Motor Car Co., 1238 S. Flower St. Bdwy. 4180, Home F5609.

Last Day.

VAN COURT LOOKS OVER THE FISTIC CELEBRITIES.

The Last Day at Dundee's Training Camp Brings Out Joe Mandot and Ad Wolgast — The ex-Lightweight Champion Proves to Be a Game Loser — Training Ends.

BY DE WITT VAN COURT.

JOHNNY DUNDEE wound up his training for his match with Johnny Kilbane yesterday afternoon at Jack Doyle's before one of the largest crowds that ever attended those famous training quarters. Many ladies were present, among whom were Mrs. Joe Mandot, who arrived yesterday morning with her husband and his manager, Tommy Walsh.

Dundee satisfied the fans that he is in the best of condition and worked at top speed with his training partners.

He started to box two rounds with Young Marino, but Marino quit in the middle of the first, as he was taken sick and could not continue.

He then went two rounds each with Harry (Kid) Carter, Mike Doll and Danny Duane. In each bout he showed plenty of speed and good hitting.

He is also very fast and confident of winning.

WOLGAST'S CRITICISM.

Ad Wolgast, who also arrived in the morning from San Francisco with his manager, Tom Jones, was an interested spectator. Wolgast remarked that he thought Dundee was having a hard time to make weight. He judged this from the fact that Johnny wore a lot of clothes.

He has no trouble in making the weight. Scotty Monteith probably ordered this, so that Dundee will be able to rest all day tomorrow as he intended to have him do.

Judging from Dundee's work yesterday, he will set a fast pace and his good condition warrants his keeping it up. This contest will not be a question of condition, but of who is the better man.

A GAME LOSER.

Outside of a little sore lip, Wolgast looks as well as I have ever seen him. He is a good loser and said, "Although I lost the decision, I thought it was an even thing up to the seventeenth round. I was feeling good and intended to make the last three rounds as fast as any I have ever boxed. But I got either hit or bumped on my lip. That made me dizzy for a while and I lost blood that choked me and I could not breathe well. Neither can I tell how it happened. But I am not making any kick."

How many ex-champions would lose as clean and well as Ad? Wolgast has proven he is as good a loser as he was a champion and his popularity was shown when he entered the ring to be introduced at Doyle's yesterday. Judging from the send-off he got, you would think he was still the champion.

Ad also gives Tommy Murphy all the credit due him and says that they can call him the "harmless one," but before he is through the game he will take a lot of the present-day lightweights, even if he has been fighting for the past thirteen years.

P. McGilligan, a prominent sporting writer from San Francisco, also said he thought Wolgast should have been given a draw, although the last time they met he thought Murphy was entitled to the decision.

Judging from Wolgast's looks, he is a long way from being all in.

JOE MANDOT'S RETURN.

Tommy Walsh, manager of Joe Mandot, is here again with bells and as enthusiastic over Mandot as when he left a few weeks ago with Frankie Burns.

Some of Mandot's friends thought he was troubled with malaria. So Tommy had Mandot's blood examined and the doctors found no trace of it.

Mandot looks much better than the last visit here. He has a much better color to his skin and a much healthier look all over. He also said he was feeling fine and would be much better this time. He will train at Venice for his coming match with Anderson and said: "I like Jack Doyle's place better than any that I have ever trained in my life. But I believe that the salt air that I can get at the beach town will give me a better appetite."

New Orleans is about one hundred miles from the sea, so I have decided to try the change that I will get at Venice.

Mrs. Mandot is very much pleased with the idea of training at the beach as she said she wanted to put on more flesh herself and is seriously thinking of taking a tent house at the beach and living as much as possible in the open air with Joe.

Tommy Walsh is very enthusiastic over the idea, and said, "If we go down to the beach Mrs. Mandot has decided to do the cooking and I know we all will eat good and plenty when she has charge of the eats. She is some cook.

This is Mrs. Mandot's second visit to Los Angeles. The last time she arrived a couple of days after Joe fought Rivers and only stayed a few days; but is looking forward to her present visit with much pleasure. She is a beautiful, refined little Southern lady.

WEIGHTS DISCUSSED.

The New York boxing commission have requested Freddy Welsh to communicate with Lord Lonsdale, through Secretary Charles J. Harvey of the boxing commission of that State and try to come to some agreement on the weights in both this country, England, France and Australia.

Lord Lonsdale is the authority on boxing in England and will have a great bearing on bringing this about.

This is something that should be decided upon, as no championships of the world can be decided until there is a universal weight.

Many in this country are greatly in favor of it and it is quite possible that some agreement will be decided upon.

The New York weights are: Paper, 108; bantam, 115; feather, 125; light, 135; welter, 145; middle, 158; commission, 175; and over that are the heavyweights.

The English scale is flyweight, 112; bantam, 118; feather, 126; lightweight, 136; welter, 147; middle, 160; and all over 160 are heavies.

Personally, I believe the American or New York scale are more in keeping with the present conditions in the boxing game.

They are nearer the amateur weights, also give a class between the heavies and middleweights. There is too much of a jump in the English weights between the middle and heavyweight classes.

This probably suits the English better, but there are few English champions that ever reached the two-hundred mark, while here in America there are few in that class that do not go over that poundage.

It is hoped that some agreement will be reached and settle the question for all time.

Ajax, the champion light heavyweight wrestler of the Coast, who is matched to wrestle Dan McLeod on the 27th of next month, gave a very clever ten-minute exhibition at Jack Doyle's yesterday afternoon with Jim Chapa Mraz.

Armstrong's Record.

(Continued from Third Page.)

100; W. H. Cole, 100; Capt. Wharton, 101; D. A. Jacobs, 101; R. D. Skelley of Riverside, 101; S. M. Salisbury, 102; James Parker, 102; R. A. Brookfield, 102; G. A. Laubersheimer, 103, and J. L. Boyle, 103.

James Parker has made a reckless wager that he will win this flight. His luck looks a little dubious. Only a few days back his beautiful automobile was wrecked beyond recognition, and now he is paired to play Les Farmer in the very first round!

The pairings of today are: Elliott and Wharton, Farmer and Parker, Smith and Laubersheimer, Bricker and Skelley, Harpham and Salisbury, Cole and Boyle, Goodwood and Broomfield, Wallace and Jacobs.

The Fifth Flight.

The fifth flight includes the following, who will play as paired: W. E. Valentine of Long Beach and Frank Ainsworth, C. T. Owen and C. W. Hackler, G. T. Kohler and B. J. Bradley, W. G. Pennell and George Mack, J. M. Drake and R. C. Devereux, J. C. Bannister and J. C. Lewis, H. P. Randall and W. A. Pierce, D. W. Pierce and C. R. Purdee.

The Sixth Flight.

Those to qualify will be paired today as follows: H. H. Hammond draws a bye, C. J. Wade plays G. T. Ewart, H. A. Chamberlain draws a bye, and N. E. Wilson plays D. F. Murphy.

The Team Match.

A feature of the day was the league match between Riverside and San Gabriel, the latter winning by 5 points to 2. The visiting team included Harry Pattee, E. N. Hillegas, R. D. Osborn, Martin Chase, Dr. Howe, Dr. Girdlestone and R. D. Skelley.

The home team comprised H. N. H. Woodcock, Robert L. Tatum, Conde Jones, Frank Wade, George Cline, Lee Stephens and Ross Hickox.

The defeat of the San Gabriel hero, Woodcock, by the Riverside captain, H. G. Pattee, was a sad affair — the visitor won a very positive victory, too, with 5 up and 4. Pattee started badly with a 6 and an 8, and Woodcock felt a comfortable assurance even if he was playing "like a fish" himself (the expression is his own.) But at the third hole Pattee made a neat and disconcerting 3—and kept that sort of thing up for the rest of the match. The other Riversider to win his match was Dr. Howe, who defeated George Cline by 1 up—and George takes some beating these days.

Robert L. Tatum played a really fine round in his defeat of Hillegas, 37 out and 38 home. Hillegas and Chase are in the semi-finals for their own club championship at the Victoria, so they elected to play off that match yesterday, too, on the San Gabriel links, and Hillegas wins.

Conde Jones defeated R. D. Osborn by 2 up. It was a narrow shave for Jones overdrove the green badly at the eighteenth when he was dormy 1, but made a good recovery and holed the critical put.

Frank Wade defeated Martin Chase, Lee Stephens defeated Dr. Girdlestone and Ross Hickox defeated R. D. Skelley.

Notable Defaulters.

Some distinguished absentees today will be R. D. Lapham, John W. Wilson, Alexander MacKeigan, James Long and W. E. Ellis, all of the Los Angeles Country Club; Frank D. Hudson, Martin Chase, E. N. Hillegas and Dr. Howe, of Riverside; Raymond Hornby and Gregory Palmer of Redlands; Lincoln Clark, Paul F. Deins, W. L. Hall and W. D. Clark of Annandale.

But considering the size of the tournament, there are remarkably few scratches, which is doubtless due to the fact that it is light so late now that a man can leave town on the 3:45 and still get a round in before dark.

MIXED RACES.

At Santa Ana—Bikes, Motorcycles and Horses All in Contest—Several Close Finishes.

[BY DIRECT WIRE TO THE TIMES.]

SANTA ANA, April 27.—[Exclusive Dispatch.] In the mixed races at the Santa Ana race track this afternoon the mile bicycle races were won by Ensign, One, in 3 minutes and the other in 3m. 1s. Rosier, on an Indian machine, won the five-mile stock two-cylinder motorcycle race in 5m. 54s. Sawyer, on an Excelsior, won the five-mile one-cylinder and the five-mile free for all in 5m. 27s and in 5m. 25s.

The horse races produced several close finishes. Gold Nut, owned by G. W. Ford and driven by Brady, took out of three heats, 3m. 23½s. and 3m. 22s.

Atlantic Fleet, owned and driven by Teddy Cole, took one heat in 3m. 42s. Every heat was nip and tuck at the finish. Dash, owned by Frank Thomas and driven by Newman, took two out of four heats, in 3m. 26s. and 3m. 28s., winning from Dick Martin, owned and driven by B. F. Martin, who took a heat in 3m. 26s., and Buster, owned and driven by Frank Thomas, whose heat was 3m. 27s.

Much interest centered in a race between Sleepy Dick, owned and driven by Fred Culver and Pedler, owned by Harvey Scholl and driven by Teddy Cole. The former won in 3m. 45s. and in 3m. 34s.

$12 Round Trip to San Francisco via Santa Fe.

On sale May 5. Return limit, May 17. The Saint leaves 5:15 p.m. daily.

Mrs. Joe Mandot,

Who is to bring about his regeneration as a fighter by feeding him home-grown spagetti.

CHEAP WAY TO ADVERTISE.

NEW YORK BUREAU OF THE TIMES, April 27.—[Special Dispatch to The Times by Federal (Wireless) Line.] Billy McCarney, manager of Luther McCarty, has posted with Jere McMahon $500 as a side wager that McCarty beats Buffalo Bill (Col. Cody) at pistol shooting at distances ranging from fifty to 100 paces. A match between Luther McCarty and Buffalo Bill was to be held last week in Philadelphia, but was postponed until next Tuesday at Rye Beach, where McCarty is putting the finishing touches to his training preparatory to meeting Frank Moran in a ten-round bout at the St. Nicholas rink on Wednesday night.

NORTHWESTERN LEAGUE.

Victoria	2	8	1
Spokane	2	9	2

Batteries: Narveson, Kantlehner and Shea; Cardeau, Bonner and Auer.

His Regeneration.

SPAGHETTI FOR JOE MANDOT.

His Bride Says He Needs Southern Cooking.

Fought Too Far Away from Chicken a la Maryland.

Damaged Lip Has Been Cut by Doctors.

About the prettiest little girl ever seen in a fighter's training camp is Mrs. Joe Mandot who arrived from the East yesterday with her husband.

She has determined to bring about the regeneration of Mandot as a star fighter by feeding him spaghetti.

She says that California is perfectly charming and she would like to come here to live, but she doesn't approve of the cooking. No one else can account for Joe's abrupt reversal of form after the first Rivers fight. They called it malaria. Every time a doctor doesn't know, he falls back on old friend malaria.

But when his little bride came out, she at once diagnosed the trouble. Joe was 1000 miles away from spaghetti a la New Orleans and chicken a la Maryland. Never again, she vowed, should Joe attempt to train for a fight on California cooking.

This time she has arranged to rent a cottage at Venice and will do all the cooking herself.

Mandot says that he thinks a good deal of his trouble was due to a bad lip. Last Fourth of July Ray Temple cut a bad gash in his upper lip. Stitches were taken in it, but it did not heal. A bad sore formed that was in danger of developing into a cancer. Mandot said it hurt him so badly in the Rivers fight and in all his fights since, that it brought tears to his eyes every time a glove touched him on the mouth. Shortly before leaving New Orleans he was operated on and the bad flesh was removed.

CALIFORNIA LEAGUE.

Score:	R.	H.	E.
San Jose	2	6	1
Fresno	13	10	0

Batteries: Fielder, Johnson, Goodwin and Buckley; Hewitt and Hoffman.

Vallejo	1	5	5
Stockton	5	6	1

Batteries: Killilay, Nugent and Sund; Lewis and Simpson.

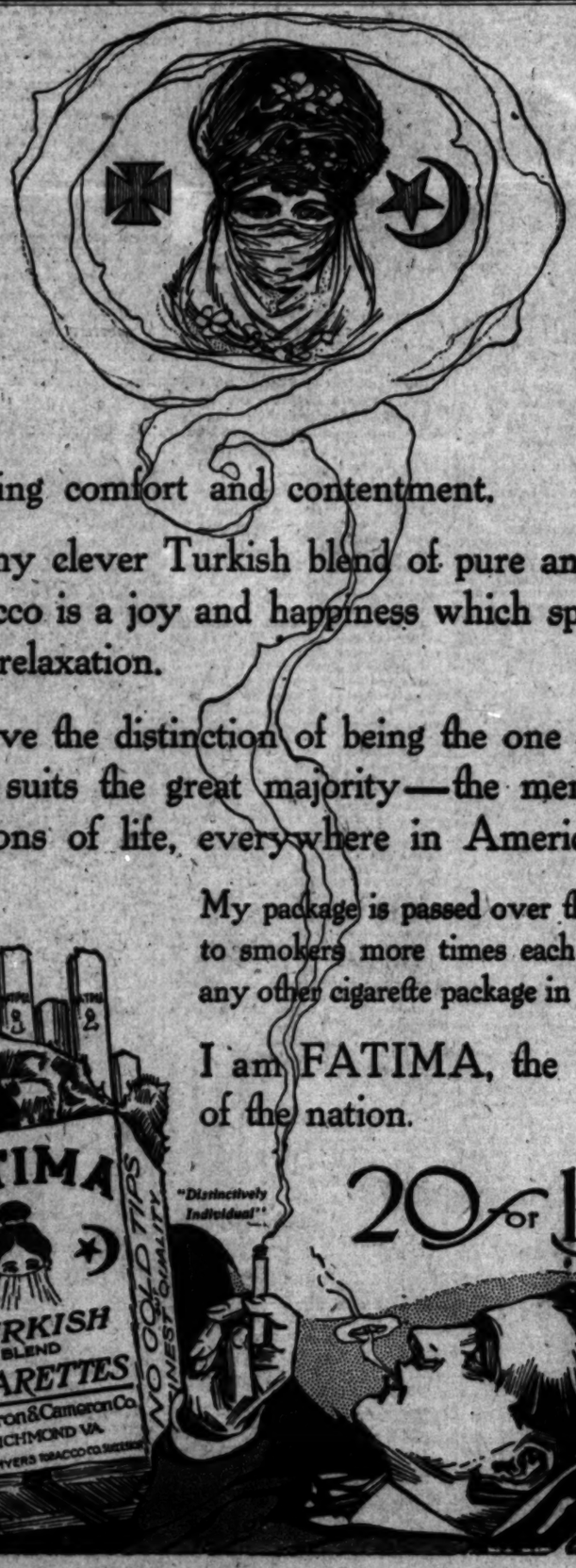

Times Directory of Automobiles and Accessories

Alco — Trucks and Pleasure Cars Built and Guaranteed by THE AMERICAN LOCOMOTIVE COMPANY. LOS ANGELES ALCO MOTOR SALES CO., Rand & Gamble, Inc. 1240 S. Flower St. Phones: Main 5973; F7807.

Auburn — TOURIST PARTS. W. J. BURT MOTOR CAR CO. Pico and Hope Sts.

Auto — Gloves and Clothing DYAS-CLINE CO. 214 W. 3rd St.

Automobile — FUNDING COMPANY OF AMERICA. Suite 61 L. A. Investment Bldg. Chas. A. Bradley, President. Our plan based on sound financial principles. Enables any dealer to make immediate delivery to cash payment buyers, dealers receiving spot cash.

Bargains — IN TIRES AUTO TIRE COMPANY Sixth and Olive Streets.

Bill & Co. — are having a sacrifice sale of Auto Supplies. See them and save money. JOHN T. BILL & CO., 953-955 S. Main.

Brush — $515; DETROITER, $1000; KOEHLER, 1600-lb. wagon, $850. 1312 S. Grand. 22299; Broadway 3132.

Cartercar — FRICTION DRIVE. No Clutch to Slip—No Gears to Strip. Tourers, Coupes, Roadsters and Trucks, 36 and 45 H.P. Prices, $1800 to $2500. VANCE-CANAVAN MOTOR COMPANY. 1282-94 So. Olive St. Phones—A3981, Home 984.

Case — CASE AUTO SALES CO. 1228-28 South Olive St. F-1128, Main 3878. Factory Branch, 12th and Kansas Sts., San Francisco. Factory, J. I. Case, T. M. Co., Racine, Wis.

Chase — MOTOR TRUCKS 1000 Pounds to Two Tons COMMERCIAL MOTORS COMPANY Bdwy. 411—Home 21081 1610 S. Main St.

Empire Tires — WEAR LONGEST. Our Tire Preserver gives you great Tire mileage. Our Puncture Tube Tests them all. EMPIRE TIRE & RUBBER CO. 1198 So. Main St., Los Angeles, Cal.

Essenkay — THE PERFECT TIRE FILLER. The Best Emergency Boots. Mercer & Holland, 1038 S. Main St.

Fiat — F2047 — THE WORLD-FAMOUS CAR. PACIFIC COAST MOTOR CAR COMPANY 1144 South Hope St. Main 339. LE ROY ARMSTRONG, Vice-President and General Manager. J. Crafford, Sales Manager. AGENTS FOR LEWIS TRUCK.

Goodyear — COAT COMPANY Headquarters for AUTO COATS, CAPS and GLOVES. 324 South Broadway.

Haynes — HAYNES AUTO SALES COMPANY Direct Factory Branch. Electric started and lighted. 70 Horsepower $1950. Los Angeles: Figueroa at Eleventh. Main 622, 21061. San Francisco: Van Ness and Turk St.

Henderson — J. W. WILLCOX Southern California Distributor 1053 South Olive Street. Main 2781. F7777.

Kelly Trucks — Factory Branch and Service Station 1036 South Grand. J. L. STONE, Assistant Manager. F5770. Main 9011.

Knox — Pleasure Cars—Four and Six Cylinder—Trucks—2 to 6 Ton Capacity. Fire Apparatus—Martin Tractors. VANCE-CANAVAN MOTOR CO. Distributors Southern California and Arizona. 1125-1129 S. Olive St. Los Angeles. Phones: A3981; Bdwy. 3918.

Lincoln — ½-TON TRUCK $760—Delivered to you. Lincoln Motor Sales Co. Pacific Coast Distributors. 1518 West Washington St. West 412—25057

Locomobile Co. of America

Marion — SYMONDS MOTOR CAR COMPANY 1222-30 SOUTH FLOWER STREET Distributors for Southern California Phones: Main 4490; Home 21081

MARMON — "SIX" AND 4-CYLINDER. "Easiest Riding Car in the World." GILHOUSEN BROS. CO. 1130 South Olive Street. F1004. Bdwy. 3000.

Metz — CARS delivered in Los Angeles. High grade Roadster Cars, $500 AND $550 fully guaranteed. Standard equipment throughout. 4-Cyl. 30 H.P. motor, Bosch magneto. Write for Catalog, or call at local office. METZ COMPANY, 1217 S. Bdwy. Phones: Main 944, Home 21081.

M'farlan "Six" — LOUIS F. BENTON COMPANY 1242-44 South Flower Street Los Angeles, Cal. Exclusive Agents for Cal. and Ariz. Main 2333—F7000.

Michigan 40 — IMMEDIATE DELIVERY. ALL CLOSED 40-H.P. $1750; 32-H.P. $1500. Fully equipped f.o.b. Los Angeles. MICHIGAN MOTOR CAR CO. C. L. Ferris, Mgr. City Salesroom, 1020 W. Pico St. Home 62101, Wilshire 680. 1200 So. Grand Ave. Main 5655, F7388.

Moline — Pacific Coast Branch, O. J. Root, Manager. Benrich Motor Co., Sales Agency, Geo. H. Easton, Mgr. Moline Garage and Service Station, G. M. Flint, Mgr. 1732-40 W. Washington St. Phones West 884—Home 21484.

Moon — "39," $1775 "48," $2150 BUXTON & CLINE Pico and Olive Sts.

Moore — Gas and Distillate Trucks Manufactured in Los Angeles by F. L. MOORE MOTOR TRUCK CO. Home 61113. 2978-98 Lacy Ave. Garvanza Car to Avenue 26.

Moreland — DISTILLATE MOTOR TRUCKS Manufactured in Los Angeles By Moreland Motor Truck Co., North Main and Ninth Sts.

Pathfinder 40 — Main 3884. Pathfinder Motor Car Co. H. G. SALISBURY, Manager 1114-16 South Olive Street.

Rambler — Have you seen the 1913 Cross-Country Self-Starting Motor? THE W. K. COWAN CO. 1140 South Hope St.

Sop-O-zoN — The quickest and most thorough solvent of grease, paint, printer's ink, dirt, stains, etc. Indispensable to automobilists and mechanics for cleaning the hands. Ask your dealer. BOBRICK CHEMICAL CO., Sole Mfrs.

Stevens Duryea — and Broc Electric. MOTOR CAR CO., 1039 S. Olive Ave. Home F2381; Main 8

Studebaker "35" — Studebaker "35." THE BAKER CORPORATION OF AMERICA. Los Angeles Branch, 1020-1024 S. Main St. Phones: Main 6645, Home F7111. Retail Branch, 1006-08 S. Main St. Phones: Main 6797, Home F7111.

Wichita Trucks — For All Purposes. LEWIS AUTO SHOP Ralph S. Lewis, Gen. Mgr. Grand Ave. at 17th St. Phone 21484.